SPECIAL SALE

25c Porous Knit Vests.....19c

Fine Black Cotton Hose
Ribbed or Plain, all sizes 2 pr. for 25c
See these in our Window

AT THE GROCERY COUNTER

Fruit Jars — All sizes
Jar Rings — Guaranteed to keep your fruit

Any Tanglefoot To-day ?

THE J. D. ABRAHAM CO.

A Clearing of LADIES' WHITE WAISTS

We have a few Waists left, about 30 in all, which we will sell as follows: $2.00 Waists for.... $1.50
1.50 Waists for.....1.20 1.25 Waists for.....1.00
These are in sizes 34, 36, 38, 40, 42, 44. New Goods

Another Shipment of WOMEN'S HOSE

In Silk Lisle, Lisle, and Mercerized Cotton. Also in White. White Cotton Socks for Children. Little Darling Hose. Some good value in

Black & Colored SILKS

Just in. Come and see us if you need anything in our line

C. L. GRANT

Feed! Feed!

We have a good stock of FEED on hand which we are selling in TON lots at following prices, at Mill:

Oat Shorts.....$22 per ton
Oat Chop..... 27 per ton
Crushed Oats..... 27 per ton
Heavy Mixed Feed..... 24 per ton
Corn, Wheat and Oat Chop. 25 per ton

We allow 5c each for all sacks returned in good condition.

If you want Feed delivered to any outside station, write or phone for delivered prices.

PHONES: Day § 4, Night § 26

The Rob Roy Cereal Mills Co.
Oatmeal Mills, Durham

CENTRAL DRUG STORE

Seeds! Seeds! Seeds!

Headquarters for all kinds of

Field and Garden Seeds

Govt. Tested Timothy and Clover Seed

Prices as low as any. Order Early

G. T. R. Ticket Agency Buy your tickets here.

The Central Drug Store

HOLSTEIN LEADER

VOL. XXXVII,

Treatment of Stinking Smut of Wheat

Numerous inquiries are being received by the Dept. of Agriculture at Markdale for the treatment of Stinking Smut of wheat. The following treatment is being recommended:

Secure a one pound bottle of formalin (one pound equals one pint) and mix with water in the proportion of one pound of formalin to forty-two gallons of water. Thirty gallons of water to twelve ounces of formalin makes a handy quantity to work with; thirty gallons of the solution will treat thirty bushels or more of wheat. Place the seed to be treated in a coarse sack, a bran sack is excellent for the purpose. Fill the sack about three parts full and immerse in the formalin solution for about twenty minutes. Then spread the seed out on a clean floor to dry.

Great care must be taken to see that the treated seed is not reinfected with smut spores. Sacks, bins, implements, etc., used in handling smutted grain must also be disinfected. The sacks may be boiled or dipped in a strong solution of formalin (1 pint to 10 gallons) and the seed drills should be cleaned and disinfected with formalin or air-slaked lime. The floor on which the grain is spread out to dry should be scrubbed with a strong solution of formalin.

If the seed wheat to be treated contains bunted grains "smut balls" they must be removed before treating the grain. This can be done by placing the grain about a bushel at a time in a tub of water. The smut balls, being light, will rise to the surface and can be skimmed off. Sow the seed as soon after treatment as possible.

Sprinkling with one-half pint of ormalin to five gallons of water is also very satisfactory. With the treatment the grain should be carefully stirred until thoroughly moistened.

The formalin treatment will not kill the Loose Smut of Wheat, but is very satisfactory for treating Loose Smut of Oats.

Many inquiries are also being received for the treatment of the Cabbage Butterfly.

The next effective remedy for this troublesome insect is pyrethrum insect powder—one pound thoroughly mixed with four pounds of flour and placed in an air-tight jar or can for twenty-four hours, so that the poison may become thoroughly incorporated with the flour. The mixture can be applied with a powder gun or a cheese cloth bag, dusting the plants lightly. This powder will kill the insects, but it is perfectly harmless to human beings. Pyrethrum can also be applied in a liquor form, as follows: Dissolve two ounces of the powder in three gallons of luke-warm water and spray at once. But water applied at a temperature of 130 degrees F. will kill the worms and not injure the plant.

To Subscribers in Arrears

We want all those who are in arrears for subscription to examine their label and remit at once the amount necessary to bring the label up to end of 1914. We need ready money at present and must look to those who owe us. Please remit at once, obliging

THE PUBLISHERS

An Ideal Vacation Trip Via Great Lakes Steamships

At this season of the year when so many are planning their vacation trip the question "Where to Go" naturally arises—What could be more delightful than Great Lakes trip, where the air is pure, the sun shines and cool refreshing breezes blow?

Five sailings weekly from Port McNicoll for Sault Ste Marie, Port Arthur and Fort William. Steamship Express leaves Toronto 12.30 p. m. sailing days making direct connection.

If you are contemplating a trip, don't let this slip your memory, Canadian Pacific Steamships make the fastest time, have the best of accommodation and the table is unexcelled. Full particulars and reservations on trains and ships, at every Canadian Pacific Ticket Office.

Teacher Wanted

For S. S. No. 7, Township of Proton, qualified teacher, first or second-class certificate. Duties to commence Sept. 1st, 1914. Salary $600.00 per annum. Protestant preferred. Apply stating experience to

LESLIE WATSON, Sec.-Treasurer,
Dundalk P. O., Ont

GRAND TRUNK RAILWAY SYSTEM

Harvest Help Excursion

$12.00 to Winnipeg
via Chicago and Duluth
August 18th

From all stations in Ontario, Kingston, Renfrew and west to certain points in Saskatchewan and Alberta and all points in Manitoba.

Harvest Help special train will leave Toronto 2.30 p.m. on above date, via Guelph, Stratford and Sarnia.

Ask G. T. R. Agents for full information regarding transportation west of Winnipeg, or write C. E. Horning, D. P. A., G. T. Ry., Union Station, Toronto

WM. CALDER, Town Ticket Agt.
J. TOWNER, Ticket Agent

DROMORE

Mrs Parker, of Toronto, is visiting with her father, Mr John Garsaa, Sr., who is somewhat improved in health.

Mr Jas. Renwick, of Alberta, is spending the vacation at his home here.

Mr John Wilson, en route from P. E. Island to his home in Edmonton, spent a couple of days with his mother last week.

Miss Annie Fettes, who has been attending the Guelph Summer School, is holidaying with relatives here.

Miss Emma and Mrs Brooks returned to Buffalo on Saturday.

Mrs J. M. Findlay and Masters Edwin and Kenneth are visiting with relatives near London.

Mrs Inkster is visiting with her sons in Wareham.

Mrs Tomkinson and children, of Akron, Ohio, are visiting with her mother, Mrs Thos. Ferguson,

NORTH EGREMONT

The news this week is principally of visitors.

The guests at Mr. A. Hahn's left for Toronto last Friday.

Mr and Mrs Edward Ramage, Toronto, have been guests for a week of Mr. and Mrs. Wm Ramage.

Mrs. Roy Test of Toronto, is visiting at her sister's, Mrs David Hooper.

Miss Marion Marshall, Durham, visited last week at Tuckers' with her friend, Miss Viola Rennie.

Miss Luella Ford is improving nicely from her recent attack of appendicitis.

Mrs. Jos. Moore has been visiting her father at Mono Road who has been poorly and returned Monday.

Clubbing Rates.

The Review and Toronto Daily Star for 1 year	2 50
The Review and Toronto Daily News for one year	2 50
The Review and Toronto Daily World for year	3 75
The Review and Weekly Mail and Empire for 1 year	1 75
The Review and Grain Growers' Guide, Winnipeg, for one year	1 60
The Review and the Family Herald and Weekly Star for 1 year	1 90
The Review and Weekly Witness for 1 year	1 90
The Review and Weekly Sun for 1 year	1 90
The Review and Weekly Advertiser for one year	1 90
The Review and Toronto Daily Globe for 1 year	3 90
The Review and Toronto Daily Mail and Empire for 1 year	3 90
The Review and Daily Free Press for 1 year	3 90
The Review and Weekly Free Press for one year	90
The Review and Farming World for 1 year	1 80
The Review and the Farmers' Advocate for 1 year	2 50
The Review and Canadian Farm for 1 year	1 95

Many Thousand Men Required for the Harvest in Western Canada.

Approximately Fifteen Thousand Men will be required from Ontario to help in the great work of harvesting the Western crop, and practically the entire task of transporting this great army of Harvesters to the West will fall to the lot of the Canadian Pacific Railway.

Excursions from points in Ontario to Muskoka, Saskatchewan and Alberta will be run and special trains operated, making the trip in about thirty-six hours and avoiding any change of cars or transfers. This will be a day shorter than any other route.

"Going Trip West," $12.00 to Winnipeg.

"Return Trip East," $18.00 from Winnipeg.

Consult C. P. R. Agents regarding particulars in connection with transportation west of Winnipeg.

GOING DATES

AUGUST 14—From East of Kingston, Sharbot Lake and Renfrew in Provinces of Ontario and Quebec, to all points in Manitoba only.

AUGUST 18—From Kingston, Sharbot Lake, Renfrew and West to Azilda and Sault Ste Marie, Ont., to all points in Manitoba and certain points in Saskatchewan and Alberta.

AUGUST 21—From East of Kingston, Sharbot Lake and Renfrew in Provinces of Ontario and Quebec, to all points in Manitoba and certain points in Saskatchewan and Alberta.

For full particulars, regarding transportation west of Winnipeg, etc., see nearest C. P. R. Agent or write M. G. Murphy, District Passenger Agent, Toronto.

Enquires solicited from all desiring a first class business education, Mt. Forest Business College.

OVER 65 YEARS' EXPERIENCE

PATENTS

TRADE MARKS
DESIGNS
COPYRIGHTS &C.

Anyone sending a sketch and description may quickly ascertain our opinion free whether an invention is probably patentable. Communications strictly confidential. HANDBOOK on Patents sent free. Oldest agency for securing patents. Patents taken through Munn & Co. receive special notice, without charge, in the

Scientific American.

A handsomely illustrated weekly. Largest circulation of any scientific journal. Terms, $3 a year; $1.50 six months, postage prepaid. Sold by all newsdealers.

MUNN & Co. 361 Broadway, New York
Branch Office, 625 F St., Washington, D.C.

LOCAL AND PERSONAL

The citizens of Holstein have reason for gratitude for the interest the Trustees are taking in the village. They have this week inaugurated the following improvements and innovations:

A fire alarm has been put in commission in connection with the bell on the school, and woe betide any persons falsely giving this alarm.

The Curfew bell will ring at nine o'clock when all children 14 years or under unattended must find their homes, or Policeman Mr Jas. Eccles will see that they do.

The streets are to be used for traffic and business, not for a pasture or a runway for animals at large.

The sidewalks are reserved for pedestrians, not for bicycles; these will not be allowed on the pavement.

Some street improvement is being made on the main street from opposite the Presbyterian Church property northward towards the river, Mr Jas. Hunt having the contract.

Miss Reta Roberts is holidaying at present with Durham friends.

Pleased to say Mr. Robt. Mickleborough has so nicely recuperated as to be able to walk up to the Dr's office on Tuesday.

Miss Bessie Halliday of Toronto is a holiday guest at Mr. Jas. McInnes, Yeovil.

The barn owned by Mrs Tanner took a weak spell in the storm on Tuesday p. m. and collapsed.

Miss Mary Marsh, eldest daughter of the Manse, is expected home for holidays on Saturday.

Mr J D Main has rented a 40-acre fruit farm with quite a portion of it devoted to fruit growing at Waterford, for a term of years. Mr. Main will remove there from Holstein next March.

Mr Percy Mapp who has had a two months' illness in the Stratford Hospital is expected home on Thursday. He will spend a few days at Mr Robt Aitken's to recuperate.

The handle factory operated by Messrs Buller and Brebner has closed down for a short time.

Wesley and Roy Seaman and Milton Seim, three former Holstein boys, were among the first to volunteer their services in the Wellington Regiment. If they pass their medical examinations, they will likely be drafted for the front in the near future.

For fire protection purposes, a large circular galvanized iron tank, with a capacity of 30 bbls. or 1200 gals has been erected on top of Nicholson's mill. A pump in the basement fills the tank while hose can be attached to pipes leading from the tank, throwing quite a stream under gravity pressure.

Our teacher, Chas. C Ramage missed his exam last week in the teachers cadet course he was taking in London, being confined to his bed with an attack of quinsy. He returned home to Durham Saturday and is yet under the weather though recovering.

Quite an extensive fire broke out in the swamp at the back of Jas. Lewis' farm and on Sunday thirty men were fighting it to prevent further conflagration. The heavy rain put an effective end to it.

Mr Jos Switzer has purchased Treas J. R. Philp's fine 150 acre farm at Maple Lane, the price we learn, being $9000. Mr Philp will remove to the village in the spring.

Mr Luno, of Toronto, a former Egremont resident, visited Holstein friends for a few days last week.

Mr and Mrs Milfort Dowling, accompanied by her sister, Miss Laura Gillies, visited at their uncle's, Mr Nat. Whitmore, Glenelg, the beginning of the week.

Mr and Mrs C. Drumm visited her brother-in-law, Dr. Thompson, of Listowel, who is seriously ill. Mrs Drumm is remaining for a few days.

Mrs Murdoch, of Mt. Forest, was the guest of friends and relatives in Holstein and Egremont for a few days.

Our popular miller, Mr L. B. Nicholson, is the latest to enter into auto circles, having, we learn, purchased a Ford car,

Miss Elda Manary is attending the millinery openings in Toronto for a couple of weeks, after which she purposes taking a position.

Rev. Jas. and Mrs Malcolm, of Galt announce the engagement of their daughter, Annie Wardrope, to Mr Ethelbert Milton Edwards, son of Mr James Edwards, Moorefield, Ont., the marriage to take place the latter part of August.

Mrs John Lamont, of Egremont, met with a painful accident the past week. Losing her balance while at work in the kitchen, she fell on the hot stove upsetting the tea kettle of boiling water, her hand thus being burned on the hot stove and scalded by the water.—Rep.

In connection with the Thursday week night services in the Methodist Church, Rev. T. H. Ibbott purposes to give a series of lectures on the Bible. For this Thursday the subject will be "Who wrote the Bible, how was it written, when was it written?" Thursday, Aug. 20—Why is the Bible different from all other books? Aug. 27—The Bible confirmed by the spade and the stone. Sept. 3—Difficulties of the Bible. Sept. 10—Chief Messages of the Bible. Sept. 17—The use and misuse and how to read the Bible.

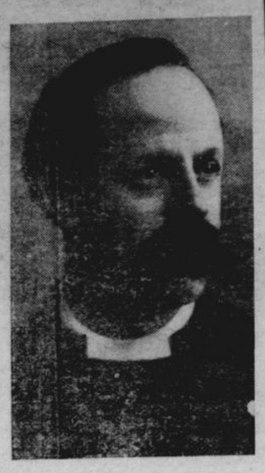

REV. T. H. IBBOTT, Ph. B.

New Methodist Pastor in Holstein, who is winning warm appreciations from congregation and community.

Willie Orchard is suffering from an infected hand, poisoning from a scratch being the cause.

Miss Gladys Kerr, of Hamilton, spent a few days last week at her mother's here.

Miss Susie Tucker, of near Dromore, who has spent the last two seasons in Berlin, has purchased the millinery business and stock of J. W. Hunter and will continue the business in the show room at the rear of the store, opening up in a short time.

Miss Vivian Crawford, former teacher at S. S. No. 9, has been engaged as teacher at Robb school after holidays.

The monthly meeting of the Women's Institute will be held at the home of Mrs Hershey Thursday, Aug. 20th, at 2 p. m. Topics—"Laws concerning Women" by Mrs Rogers: Canning, Pickling Roll Call—My best Holiday. All ladies are cordially invited.

Mrs Thos. J. Reid, Secy.

31st Ready for the Front

Grey County is not behind the city requirements in its readiness to serve in the defence of the Empire, if necessary. The officers of the 31st, Lieut. Col. W. M. Chisholm commanding, were in conference Friday on the matter of mobilization.

The officers are in touch with the men and could get them assembled in a short time, in fact could muster the regiment on 24 hours' notice. Any number of men are volunteering eager to go into service. A special effort is to be made to get as many of the regiment out to rifle practice as possible. Meantime officers and men are awaiting further instructions.

Among the many Canadian nurses who have volunteered for service is Miss Edith Lloyd of Durham, who is at present engaged in private nursing

ORCHARD

A number from here attended the Garden Party at Varney. The receipts from all sources amounted to $120 and after all expenses were paid they would clear $50.

Mrs. Ruttle from Kincardine and her daughter Mrs. Boyd from Spry, are visiting her son Mr. G N Ruttle.

Mr. and Mrs. Falkingham visited Mr and Mrs Percy Cornish the first of the week.

The W. M. S. met at the church on Wednesday, Mrs. J. D. Main of Holstein giving an interesting report of the Convention that was held at Brantford. Mrs. Coleridge accompanied Mrs. Main. Lunch was served.

A meeting will be held in the church on the 20th inst to make arrangements for their anniversary that will be held in the near future.

Mr and Mrs Jas Brown and family visited friends in Mt Forest Sunday.

Orchard is proud in having new seats put in their school.

Mr Chas McLellan was in our burg recently and purchased a calf from Mr Bob Robertson. We wonder if Charlie intends to go farming.

The swamp fires are raging quite fiercely around us and we hope for a good shower soon to prevent them from spreading any more.

War is the topic of the day.

BORN

Heany—On Friday, Aug. 7th, on 1st con., Egremont, to Mr. and Mrs Jas Heany a son.

Methodist Church

Sunday School at 10. Services at 11 a. m. and 7.00 p. m.
Week night service Thursday at 8 p.m
REV. T. H. IBBOTT, Ph. B., - Pastor

Presbyterian Church

Sunday School at 10. Service at 11 a.m. and 7.30 p. m.
Y. P. S. C. E. Tuesday at 8 p. m.
REV. D. B. MARSH, Sc.L, F.R.A.S, Pastor

W. J. SHARP
Holstein Conveyancer
Issuer of Marriage Licenses

Money to loan at lowest rates, and terms to suit borrower. Fire and Life Insurance placed in thoroughly reliable companies. Deeds, Mortgages, Leases and Wills executed on shortest notice. All work promptly attended to.

High School & Senior Public School Pupils, Attention!

Mt. Forest Business College

MT. FOREST, ONT.

Is prepared to fit you for a Business Career. Our graduates are all in positions. Fall term begins Sept. 1. Write or call for particulars.

D. A. McLACHLAN, President — G. M. HENRY, Principal

CANADIAN PACIFIC

Many Thousand Farm Laborers Wanted
FOR HARVESTING IN WESTERN CANADA

"GOING TRIP WEST." $12.00 TO WINNIPEG | "RETURN TRIP EAST." $18.00 FROM WINNIPEG

GOING DATES

August 14th—From all stations, Kingston, Sharbot Lake, Renfrew and west to Azilda and Sault Ste. Marie, Ont., to all points in Manitoba.
August 14th—From all stations east of Kingston, Sharbot Lake and Renfrew, in the Provinces of Ontario and Quebec, to all points in Manitoba.
August 18th—From all stations, Kingston, Sharbot Lake, Renfrew and west to Azilda and Sault Ste. Marie, Ont., to all points in Manitoba and to certain points in Saskatchewan and Alberta.
August 21st—From all stations east of Kingston, Sharbot Lake and Renfrew, in the Provinces of Ontario and Quebec, to all points in Manitoba and to certain points in Saskatchewan and Alberta.

For full particulars regarding transportation west of Winnipeg, etc., see nearest C.P.R. Agent, or write—
E. F. L. STURDEE, Asst. D.P.A. — M. G. MURPHY, D.P.A., C.P.R., Toronto.

Concentration

It is better to advertise intensively than extensively when the sum to be devoted to advertising is small. This means the regular use of the DURHAM REVIEW—52 messages a year addressed to the same constituency of readers.

Intermittent or divided effort is not likely to be resultful. One full-powered blow is better than two half blows.

Concentration of appeal will do a work of conviction and persuasion that will surprise you when the year's returns are totalled up.

A NOTE TO THE PUBLIC

There's advice for you in this little homily to advertisers; it is: Reward with a full—not divided custom the merchant who steadfastly solicits your good-will. The more you strengthen the hands of the man who serves you, the better will be the service returned.

Shop where you are invited to Shop

ONTARIO ARCHIVES
TORONTO