IN MISERY AT MEAL TIME

Indigestion Can Be Cured By the Use of Dr. Williams' Pink Pills

If your digestion is weak you cannot derive proper nourishment from your food. The pain and distress you suffer is a protest from your stomach that it is unable to do its work. It is then that you lose all appetite, have dull headaches, acute pains in the chest and abdomen, heartburn and other distressing symptoms.

You cannot cure indigestion by the use of laxatives, and pre-digested foods only make the stomach more sluggish. Indigestion can only be cured by giving tone to and strengthening the nerves that control the stomach. Dr. Williams' Pink Pills have cured indigestion times without number, because they purify and enrich the blood. In this way they improve the appetite, dispel the torments of indigestion and enable you to derive benefit from the food you take. The following is proof of these statements. Mrs. George Brien, Great Shemogue, N.B., says: "A few years ago I was taken down with a fever which left me suffering from nervous stomach trouble. I apparently got over it, but the trouble could not have been wholly eradicated, as during the summer of 1912 I was taken down with it again. I took many medicines, and was attended by two different doctors, but instead of getting well seemed to be growing worse. I could not eat without suffering the most intense pains; even a drink of milk seemed to upset me. I slept poorly and at last dreaded to see night come. In this condition I saw in a newspaper the story of a woman who had similarly suffered and was cured through the use of Dr. Williams' Pink Pills. I decided to try the Pills and found by the time I had taken three boxes that they were helping me. I continued using the Pills until I had taken eight boxes, when the trouble had disappeared, and I have to thank Dr. Williams' Pink Pills for restoring my health after I had practically given up hope of ever being well again."

Dr. Williams' Pink Pills are sold by all medicine dealers or will be sent by mail at 50 cents a box or six boxes for $2.50 by writing The Dr. Williams' Medicine Co., Brockville, Ont.

BLACKS' FEAR OF MOTOR CAR.

Eclipse of the Moon Added to Terror of White Man's Advent.

How the primitive savages of the northern parts of Western Australia were doubly frightened, first by the appearance in their midst for the first time of a motor car, and then by an eclipse of the moon, is related in an interesting account just received in London by the Agent-General for Western Australia.

A party of mining men recently left Wyndham on a trip of exploration into the interior of East Kimberley district, where the aborigines are still numerous and in their savage state. These natives seldom see a white man, but they are somewhat familiar with the appearance of horses or even camels, either ridden by whites or attached to vehicles. This particular exploring party, however, set out in a powerful motor-car to traverse the great expanse of country.

When they came among the wild bush natives the horseless car created a tremendous sensation. Many of the blacks bolted from the strange apparition, and howled dismally, evidently regarding the motor as a new kind of Bunyip, or evil thing, come to destroy them. The explorers had hardly reconciled the natives to the presence of the car when a new evil arose and spread consternation among the children of the bush. An eclipse of the moon occurred.

At this time the party of motorists were near a camp of 300 natives, at a place called Violet Valley, where a cattle station is maintained by the West Australian Government in order to supply the natives with beef, a plan which has been somewhat successful in preventing the blacks from spearing cattle owned by the neighboring pastoralists.

When the moon was suddenly "blacked out" the natives were much perturbed. They maintained a roaring singsong for the three hours during which the eclipse lasted, and about 500 dogs kept up a howling accompaniment to the noise made by the aborigines, in order, so they said, to frighten away the "debil-debil" that had seized upon the moon.

A GUARANTEED REMEDY FOR LITTLE ONES

Baby's Own Tablets are the only medicine for little ones that are sold under a guarantee to be perfectly safe. These Tablets are backed by the guarantee of a government analyst to be strictly free from opiates, narcotics and other harmful drugs. The mother may rest assured that she can give them to even the new-born babe with perfect safety. Thousands of mothers use no other medicine for their little ones, and from actual experience they all say nothing can equal the Tablets in banishing childhood ailments. The Tablets are sold by medicine dealers or by mail at 25 cents a box from The Dr. Williams' Medicine Co., Brockville, Ont.

"But, papa," said the sweet girl, "don't be hard on Harry. He is bound to come out on top some day." "I daresay. He's getting a bit bald now, isn't he?" said the fierce parent.

"MOONBLINK" IS REAL.

South African Scientist Confirms the Superstition.

It is an old tradition that to sleep in the moon's rays was a dangerous proceeding, and there is such a thing as "moonblink," a temporary blindness said to be due to sleeping in the moonlight of tropical climates, while some observers have reported a devitalizing action of the moon's radiations on vegetable life.

There is even quoted a death the cause of which was officially stated to be exposure to moonlight. Apparently the food most seriously affected by the moon's radiations is fish, and seemingly trustworthy statements have been made as to the ill effects produced in persons who had partaken of fish which had been freely exposed to moonlight. E. G. Bryant, writing in a recent number of the Chemical News from Port Elizabeth, South Africa, suggests that a possible explanation of these phenomena, assuming them to be true, might lie in the well-known fact that the light of the moon, being reflected light, is more or less polarized, and possibly polarized light may exert a peculiar chemical action.

Subsequently, polarized light was obtained from a powerful metallic filament lamp, the light being polarized by means of a pile of sheets of plate glass backed with silver and placed at the correct angle. The experiments showed certain marked results when fish was submitted to the polarized light obtained in this way, although it is probable that stronger effects would be obtained with a more powerful source of light. When two slices cut from the same fish were hung, one in the direct light and the other in the polarized beam, the latter invariably began to decompose before the former, though the temperature of the polarized beam was several degrees lower than the direct light.

There were indications also in the case of other perishable food substances of a tendency to decompose when they were bombarded by polarized light. The question is worth further investigation, and there should be little difficulty in pursuing such a line of research. There are so many influences ascribed to moonlight that it would be of obvious interest to have some scientific evidence tracing a definite section to the rays. It would be curious to find that such terms of obloquy as "moonstruck," "moonshine" and "moony" were, after all, not entirely empirical.

Liquid Cough Mixtures Can't Cure Bronchitis

But the Healing Fumes of Catarrhozone, Which are Breathed to the Furthest Recesses of the Bronchial Tubes, Bring Quick Relief and Sure Cure.

Every sufferer from coughs, colds, bronchitis and all throat and chest ailments needs a soothing, healing medicine which goes direct to the breathing organs in the chest and lungs, attacks the trouble at the source, disperses the germs of disease, and cures the ailment thoroughly. And this medicine is "Catarrhozone."

The germ-killing balsamic vapor mixes with the breath, descends through the throat, down the bronchial tubes, and finally reaches the deepest air cells in the lungs. All parts are soothed with rich, pure, medicinal essences, whereas with a syrup the affected parts could not be reached, and harm would result through benumbing the stomach with drugs.

"I have been a chronic sufferer from Catarrh in the nose and throat for over eight years. I think I have spent four hundred dollars trying to get relief. I have spent but six dollars on Catarrhozone, and have been completely cured, and, in fact, have been well for some time. Catarrhozone is the only medicine I have been able to find that would not only give temporary relief, but will always cure permanently. Yours sincerely (Signed), WILLIAM RAGAN, Brockville, Ont."

For absolute, permanent cure use Catarrhozone. Two months' outfit costs $1.00; smaller size, 50c., at all dealers, or The Catarrhozone Company, Buffalo, N.Y., and Kingston, Canada.

THE CHARM OF AGE.

It Largely Depends On a Woman How Her Age Is Taken.

What rubbish it is to try and lay down any rules about the age at which a woman is most charming. Woman—and, for that matter, man too—must combat with certain physical disabilities when once they have come to their fourth decade. They may be good-looking, active, children at heart, and all the rest of it, but old Nature will have her way, and willy-nilly we have to give in to her. It is true she can be held at bay to some extent, and it is no use giving in too readily, but there are various ways in which she will assert herself. One need not particularize her disagreeable methods. But to come back to the point, of what use is it to tie one to a particular decade wherein it shall be said that so far and no further shalt thou proceed with the art of fascination? Obviously sweet seventeen has the mere charm of childishness. But that sort of thing is wholly out of date. At five-and-twenty a woman begins to find herself. At thirty she is assured. She can think, she is not carried away by illusions, she has more or less found her balance, she knows what the world, as represented by man, expects of her. If she is wise she has suffered all angles to be rubbed down, she has learned the use of artifice, she has cultivated, if she is still wiser, the art of charm. So it comes about that between her third and fourth decade she is a wiser, saner woman, a more agreeable companion, than the callow maiden. However, to fix forty as a woman's most charming age is nonsense. She is no more charming than she is likely to be at sixty if she does not go the right way about it, and if she has found the means thereto she is irresistable at thirty-five, and a friend of every man at any age when she has not to be packed up at nine o'clock and fed with a spoon. It largely depends on a woman how her age is taken, but directly she begins to "act" young all is up with her.

WANT SPECIALISTS NOW.

The Old Family Doctor Seems to Be Out of Fashion.

Specialization, which is a sign of the times, threatens some old customs. Among the most significant changes of to-day is the lessening field of the family doctor. To him, as immortalized by Balzac, were confided the secrets, hopes and woes of many a household.

Modern medicine with its many branches, its specialties and subspecialties, has perceptibly reduced the scope of operation of this old standby. Each ailment now suggests its own specialist. One might almost divide life into the "seven ages of medical treatment," from the obstetrician at birth, the pediatrist of early infancy, the orthopedic surgeon to correct the natural deformities of childhood, the oculist to prescribe the glasses of adolescence, the surgeon for the traumatisms of manhood, the metabolist for the digestive troubles of middle life, the aurist for the deafness of old age.

And though the change brings with it a higher degree of efficiency, there is much to regret in the loss of continuity of the friendship and counsel of the family doctor. His interest in the patient was personal. He knew the physical weaknesses as well as the disposition of each member of the family. He had followed them from birth. He was more than a physician. He was a guide, philosopher and friend.

Pleurisy Pains Vanish! Chest Colds Cured!

NERVILINE HAS NEVER FAILED TO CURE.

Don't suffer!

Nerviline is your relief.

Nerviline just rubbed on, lots of it, will ease that drawn, tight feeling over your ribs, will destroy the pain, will have you smiling and happy in no time.

"I caught cold last week while motoring," writes P. T. Mallery, from Linden. "My chest was full of congestion, my throat was mighty sore, and I had the fiercest stitch in my side you could imagine. As a boy I was accustomed to have my mother use Nerviline for all our minor ailments, and remembering what confidence she had in Nerviline, I sent out for a bottle at once. Between noon and eight o'clock I had a whole bottle rubbed on, and then got into a perspiration under the blankets. This drove the Nerviline in good and deep, and I awoke up next morning fresh as a dollar and absolutely cured. Nerviline is now always part of my travelling kit, and I will never be without it."

The large 50c. family size bottle is the most economical, or you can easily get the 25c. trial size from any dealer.

POINTED PARAGRAPHS.

Better a sweetheart than a sour wife.

The girl who does not paint isn't necessarily artless.

Work is good for boys, but not all boys are good for work.

Courtship is the wine of life and divorce is the morning after.

Some people are too busy talking about themselves to talk about others.

A woman with a long-distance complexion doesn't show up well at short range.

No, Cordellia, it isn't physical culture that makes a woman strong minded.

What a satisfactory old world this would be if we could sow thorns and reap roses.

In addition to the love of money there are the queer ways we have of getting rid of it.

A man always expects his wife to be a lot better than he expects her to expect him to be.

A mother never disturbs the slumbers of her second baby to see if its eyes have changed color.

The average wife thinks she is her husband's guiding star—but most husbands refuse to be guided.

Many a girl manages to strangle her actions because she has discovered that weeping makes her nose red.

"Am I the only woman you ever loved?" "Oh, no," he answered promptly, "you are the sixth." "The sixth," she exclaimed, suddenly relieving his shoulder of the weight of her head. "Yes," he said coldly, "there were five before you—my mother, an aunt, and three sisters."

Try Murine Eye Remedy

If you have Red, Weak, Watery Eyes or Granulated Eyelids. Doesn't Smart—Soothes Eye Pain. Druggists Sell Murine Eye Remedy, Liquid, 25c, 50c. Murine Eye Salve in Aseptic Tubes, 25c, 50c. Eye Books Free by Mail.
An Eye Tonic Good for All Eyes that Need Care
Murine Eye Remedy Co., Chicago

Many a man's failure in this world may be attributed to the fact that he used blank cartridges when firing at the target of success.

Only One "BROMO QUININE"
That is LAXATIVE BROMO QUININE. Look for the signature of E. W. GROVE. Cures a Cold in One Day, Cures Grip in Two Days. 25c.

Only very young men understand women.

Minard's Liniment Cures Diphtheria.

"Well, madam?" inquired the shop-walker. "I wish," she said, "to get a present for my husband." "How long married?" the man asked. "Eleven years," was the reply. He pointed to the lift: "Bargains down that side," he said.

Dr. Morse's Indian Root Pills

are made according to a formula in use nearly a century ago among the Indians, and learned from them by Dr. Morse. Though repeated attempts have been made, by physicians and chemists, it has been found impossible to improve the formula or the pills. Dr. Morse's Indian Root Pills are a household remedy throughout the world for Constipation and all Kidney and Liver troubles. They act promptly and effectively, and

Cleanse the System

When a Woman Suffers With Chronic Backache

There is Trouble Ahead.

Constantly on their feet, attending to the wants of a large and exacting family, women often break down with nervous exhaustion.

In the stores, factories, and on a farm are weak ailing women, dragged down with torturing backache and bearing down pains.

Such suffering isn't natural but it's dangerous, because due to diseased kidneys.

The dizziness, insomnia, deranged menses and other symptoms of Kidney complaint can't cure themselves, they require the assistance of Dr. Hamilton's Pills which go direct to the seat of the trouble.

To give vitality and power to the kidneys, to lend aid to the bladder and liver, to free the blood of poisons, probably there is no remedy so successful as Dr. Hamilton's Pills. For all womanly irregularities their merit is well known.

Because of their mild, soothing, and healing effect, Dr. Hamilton's Pills are safe, and are recommended for girls and women of all ages. 25 cents per box at all dealers. Refuse any substitute for Dr. Hamilton's Pills of Mandrake and Butternut.

WOUNDS IN BATTLE.

Large Majority Are Received in the Head and Hands.

Dr. O. Laurent, a surgeon who served as a volunteer during the Balkan War, has rendered recently to the French Academy of Medicine a very interesting and instructive report concerning casualties in battle.

His statistics show that, in modern warfare, 82 to 84 per cent. of the wounds inflicted are caused by bullets, 15 to 17 per cent. by shrapnel, and 1 per cent. by cold steel. The penetrative force of shrapnel-bullets is, he declares, very much less than that of rifle bullets never are. On the other shrapnel bursts at some distance from the soldier; for, whereas, shrapnel is often found embedded in clothing, rifle bulets never are. On the other hand, complications arise very much more frequently from shrapnel wounds than from rifle bullet wounds.

Dr. Laurent has observed that nowadays, since the soldier usually fires under cover, lying either prone or in a trench, a large majority of wounds are received in the skull and the hands, especially the left hand.

To combat this, he suggests the use of a light, resistant shield to protect the head, and that another shield should be fixed to the left hand or the rifle itself. A third might be placed in the region of the heart. Indeed, many of our own soldiers who fought in the Boer War owe their lives to the chance presence of a cigarette case or wad of papers in the left breast pocket.

When Choosing A Husband.

Much has been written in the way of advice to women on the choice of husbands, but the method of one lady is original. "Never decide," said she, "until you have met the father of the man who seeks you in marriage. If the father is an old foggy, you may be sure that the tendency to bore people which you may have noticed in the son, will develop later into all the features of unredeemed fogeyism. If the father is indolent and irresponsible, be careful to note if the son shows any signs of the same trait, however slight, and, if so, be warned in time! 'Like father like son' is a true saying in the majority of instances."

Evil of Substitution Exposed.

A dealer substitutes because he makes more profit on an inferior article. A local citizen was induced to take a substitute for Putnam's Corn Extractor, with the result that the substitute burnt his toes and failed to cure. Putnam's contains no acid and is guaranteed. Always get Putnam's Extractor, 25c. at all dealers.

"She's the most insulting woman I ever met." "I never liked her myself." "Just think. The last time she visited us she didn't wipe her feet when she came in, but she did wipe them when she went out."

The Nova Scotia "Lumber King" says:
"I consider MINARD'S LINIMENT the BEST liniment in use.
I got my foot badly jammed lately. I bathed it well with MINARD'S LINIMENT and it was as well as ever next day.
Yours very truly,
T. G. McMULLEN.

WISHING WELLS.

Where the Passerby May Have His Wish Fulfilled.

All over Europe there are to be found springs and wells, the waters of which are supposed to possess some healing quality or some magical power. Throughout the northern part of England there are "wishing wells," where the passerby may breathe his wish and rest assured of its fulfillment if he only drops a crooked pin into the water.

A curious custom is still to be witnessed in Cornwall. Two pieces of straw, about an inch long, are crossed and the pin run through them. This cross is then dropped into the water and the rising bubbles carefully counted, inasmuch as they are held to mark the years or months or days that will pass before the happening of the event which is of concern to the wisher.

In the old days auguries were drawn from these crosses in other ways. They were made so as hardly to float. Then, as the cross swam, the thrower was to outlive the year; if it sank he was to die within that period. Other matters were to be learned from the position the cross took as it floated on the surface.

A Single Thought.

John, a rather backward lover, sat at one end of the sofa, and his sweetheart at the other. Both minds were too full to carry on conversation, but at last the lady spoke:

"John, what are you thinking about?"

John, awakened from his dreams, answered with a drawl, "Oh, just the same as you are," and was surprised to get the retort:

"If you do I'll box your ears."

TENDER FACED MEN

Should use

CUTICURA SOAP

Constantly for all toilet purposes, especially shaving and shampooing, with occasional use of Cuticura Ointment, because so effective in removing slight irritations, redness, roughness, pimples, dandruff, etc., of the skin and scalp and promoting and maintaining skin and hair health.

Cuticura Soap and Ointment are sold throughout the world. A liberal sample of each, with 32-page Skin Book, sent post-free. Address Potter Drug & Chem. Corp., Dept. 5K, Boston, U. S. A.

GRAFTING IN SURGERY.

Has Been Practised Since the Remotest Antiquity.

The art of transplanting or replacing human tissue has been practised since the remotest antiquity, states a writer in Paris L'Illustration. In India a caste existed that was renowned for its skill in replacing cut-off noses, and had a great practice, because the removal of the nose was a very common punishment inflicted on certain criminals.

From India this sort of surgery found its way to Italy, where, in the fifteenth century, two itinerant Sicilian surgeons, the Brancas, father and son, enjoyed quite general fame as readjusters of the human anatomy.

Similarly, in the sixteenth century, a Bolognese surgeon, Caspar Tagliacozza, who died in 1599, became a celebrity through his attempts at grafting and transplanting animal organs or members from one individual to another.

Gin Pills for Women

Read What Mrs. Harris Says About Them.

Mrs. T. Harris, of Tyneside, Ont., knows all about GIN PILLS. "I am taking my third box of GIN PILLS," she writes. "The pains across my back and kidneys has almost gone. I was a great sufferer from Rheumatism but it has all left me. I strongly advise all women, who suffer from Pain in the back and Weak Kidneys, to try GIN PILLS."
50c. a Box, 6 for $2.50. Sample free if you write National Drug & Chemical Co. of Canada, Limited, Toronto.

Flossie—"You have a wonderful memory, mamma." Mamma—"Why so, my child?" "Because you're always remembering to remind me of things I forget."

Minard's Liniment Cures Distemper.

Geraldine—"You haven't been to see me since you asked my father for my hand." Gerald—"No; this is the first time I've been able to get about."

PILES CURED IN 6 TO 14 DAYS
Your druggist will refund money if PAZO OINTMENT fails to cure any case of Itching, Blind, Bleeding or Protruding Piles in 6 to 14 days. 50c.

The richer a man is the richer he wants to be.

Minard's Liniment Cures Garget in Cows.

"When a man tells his wife he wishes to speak to her it means he is going to be apologetic," says an observer; but "when a woman informs her husband that she has something to say to him he can be sure of a severe scolding.

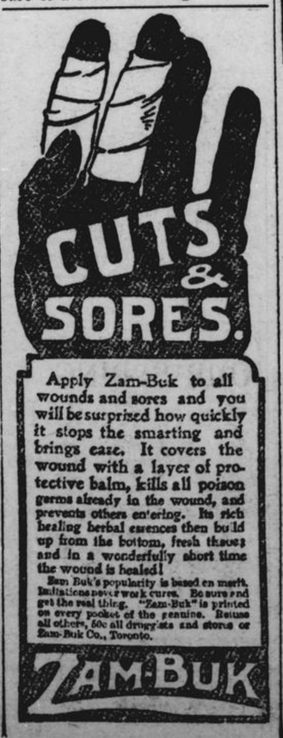

THE VALUE OF COURAGE.

Timidity Prevents Some Men From Making Good.

A great deal of talent is lost in the world for the want of a little courage Every day sends to their graves a number of obscure men who have only remained in obscurity because their timidity has prevnted them from making a first effort; and who, if they could have been induced to begin, would in all probability have gone great lengths in the career of fame. The fact is that, to do anything in this world worth doing, we must not stand back shivering and thinking of the cold and danger, but jump in and scramble through as well as we can. It will not do to be perpetually calculating risks and adjusting nice chances; it did very well before the Flood, when a man could consult his friends upon an intended publication for 150 years, and then live to see his success afterwards; but at present a man waits and doubts, and consults his brother and his friends, till one fine day he finds that he is sixty years of age; that he has lost so much time in consulting his first-cousins and particular friends that he has no more time to follow their advice.—Sidney Smith.

Facts and Fancy.

Men, like watches, are judged by their work.

Asparagus is good for rheumatism.

The only thing most people ever achieve is old age.

A ship's life is 26 years.

Some girls celebrate the anniversary of their birth by taking a day off—the more popular idea, however, is to take a year off.

Golf was forbidden by law in Scotland in 1841.

By the time a man's daughters get old enough to help him, they decide to help some other man.

Enforcing the Rules.

Mr. Justwed—I'll be back in a moment, duckie. What is it, janitor?

Minard's Liniment Cures Colds, Etc.

Take Good Care Of The Colts

It's cheaper to *raise colts* than to *buy horses*. But it's *costly* if you *lose* the colts. Keep a bottle of Kendall's Spavin Cure handy. For thirty-five years has proved it the safe, reliable remedy for spavin, splint, curb, ringbone, bony growths and lameness from many causes.

Kendall's Spavin Cure

is sold by druggists everywhere at $1 a bottle, 6 bottles for $5. Get a free copy of our book "A Treatise on the Horse" at your druggist's or write us. 85
Dr. B. J. KENDALL CO., Enosburg Falls, Vt.

When buying your Piano insist on having an
"OTTO HIGEL"
Piano Action

Give Your Bush a Chance and Make Money with it

Cease using old-fashioned methods. Be up to date and install a "Champion" Evaporator and make more and better syrup with less time and fuel. More revenue at reduced cost. Write at once for free booklet and catalogue giving full information and prices.
THE GRIMM MFG. CO., LIMITED
68 Wellington St., Montreal, Que.

For **DISTEMPER** Pink Eye, Epizootic, Shipping Fever and Catarrhal Fever.
Sure cure and positive preventive, no matter how horses at any age are infected or "exposed." Liquid, given on the tongue, acts on the Blood and Glands, expels the poisonous germs from the body. Cures Distemper in Dogs and Sheep, and Cholera in Poultry. Largest selling live stock remedy. Cures La Grippe among human beings and is a fine kidney remedy. Cut this out. Keep it. Show it to your druggist, who will get it for you. Free Booklet, "Distemper, Causes and Cures."
DISTRIBUTORS—ALL WHOLESALE DRUGGISTS
Spohn Medical Co., Chemists and Bacteriologists, Goshen, Ind. U.S.A.

FARMS FOR SALE.

H. W. DAWSON, Ninety Colborne Street, Toronto.

IF YOU WANT TO BUY OR SELL A Fruit, Stock, Grain, or Dairy Farm, write H. W. Dawson, Brampton, or 90 Colborne St., Toronto.

H. W. DAWSON, Colborne St., Toronto.

100 ACRES GOOD LAND, ALL conveniences. D. J. Kerr, Neustadt, Ontario.

WANTED.

WANTED.—ALL KINDS OF WILD Animals. Box 46, Cookshire, Quebec.

NEWSPAPERS FOR SALE.

WE HAVE SEVERAL GOOD NEWSpaper properties for sale in Ontario towns at right prices. Apply quickly as subscription renewal time is just opening. The Wilson Publishing Company, 73 West Adelaide Street, Toronto.

NURSERY STOCK.

STRAWBERRIES, RASPBERRIES, FIFTY Varieties. Free Catalog. McConnell & Son, Grovesend, Ontario.

MISCELLANEOUS.

CANCER, TUMORS, LUMPS, ETC., internal and external, cured without pain by our home treatment. Write us before too late. Dr. Bellman Medical Co., Limited, Collingwood, Ont.

"Licks the Bucket Clean"
Blatchford's Calf Meal
As good as New Milk at half the Cost.

100 pounds makes 100 gallons of Perfect Milk Substitute.
Send for pamphlet, **"How to Raise Calves Cheaply and Successfully Without Milk."**
At your Dealers or
STEELE, BRIGGS CO.,
Toronto, Ont., Canada.

Grandmother Says:
He that won't listen can't learn; fools and hob-o-links are poor listeners, and have but one song.

LIQUID SULPHUR
(IT IS NOT A PATENT MEDICINE.)
brings within reach of everyone
NATURE'S OWN REMEDY
FOR
RHEUMATISM, ECZEMA
And Kindred Troubles.
THE OLD WAY
The regular use of LIQUID SULPHUR before meals, and in your bath, will give you all the benefits of a visit to a
HOT SULPHUR SPRING
THE NEW WAY
Do not suffer another day. Get a bottle from your druggist, and prove it for yourself. Price, 50 cents.

SULPHUR PRODUCTS
138 Bay Street, Toronto.

Her Great

Or, A Struggle For

CHAPTER XXXIX.

When Decima had left the cell—taking all the light and warmth with her, as it seemed to Gaunt—he sat on the bed, with his face in his hands, thinking of every word she had said, recalling the sweet face, with its new expression of sadness and resignation.

He asked himself why Fate had sent him across her path, why heaven permitted one of its angels to suffer as she had suffered, simply through loving him.

Alas! this kind of question is not only futile, but recoils upon the questioner. Why the innocent should suffer with the guilty, why the woman should suffer through her love for the man, are interrogations which remain unanswered, even by theologians, who are supposed to know everything.

Gaunt was so engrossed in thinking of Decima that he could scarcely turn his attention to his own affairs, though, in all truth, they were grave and serious enough.

Mr. Belford brought Sir James, the great counsel, the next morning and they went over the whole story and examined the evidence with a minuteness which wearied Gaunt. Perhaps he permitted this weariness to be seen, for Sir James got rather sharp.

"Look here, Lord Gaunt," he said, impressively, and no man could be more impressive than Sir James when he liked, "I'm afraid you don't realize your position."

"That's what I say!" exclaimed Mr. Belford, aggrievedly.

"The evidence is very strong. The trial will take place in about three weeks. Unless we can discover the criminal, the perpetrator of this murder, I—well, should not like to answer for the result. Of course, I could have the trial put off."

"Pray do not!" said Gaunt. "Three weeks of suspense will be quite long enough. If you do not discover him in that time, he will remain undiscovered. I can give you no assistance beyond what which may be supplied by my plain statement of what occurred on the night in question—my wife. Please don't think me indifferent or ungrateful for the efforts you are making in my behalf. I have no desire to figure as the first Gaunt who has been hanged, I assure you; but I feel quite helpless, and when I am in that condition—" He made a little weary gesture with his hands.

Sir James shrugged his shoulders.

"We will do all we can. We must find out all that is possible to be discovered concerning the unhappy lady's movements since she parted from you. You know no details of her life of late, I suppose?"

"Absolutely nothing," said Gaunt, excepting that she was living with her brother."

"We will send over to Monte Carlo," said Mr. Belford. "We will get all the information we can out of him. But we will not bring him over till the last moment, for the man makes a nuisance of himself."

Then they went, and Sir James used strong language outside the prison.

A little later Gaunt had a visit from Bobby; and, at any rate, Gaunt was glad to see him.

"Your sister has gone home?" he asked, anxiously.

"Yes," replied Bobby.

"It was good for her to come," said Gaunt; "but you must not let her come again. This is not a fit place for her. You will take care of her, Bobby?" he added in a low voice, and turning his head away.

"Aunt Pauline will do that," said Bobby. "I can't leave London till after—after the trial. I want to see you every day. I'm wretched when I'm not here."

Gaunt put his hand on the boy's shoulder.

"You are indeed that friend in need, Bobby," he said.

Bobby's eyes grew moist.

"Is there nothing, nothing I can do for you?"

Gaunt shook his head. Then he said, as if he were glad to find something:

"Yes! The night I arrived in London I met a man, a fellow passenger on the unlucky 'Devensey Castle.' The poor fellow was in a wretched plight, and I took him to the hotel with me. He seemed fearfully ill—seriously ill, I should say—but I feel a strange kind of interest in him, and I wish you'd go down to the hotel and see whether he has turned up again."

Only too glad of something to do, Bobby went off to Morlent's. He came back with the information that nothing more had been seen of Mr. Jackson. He had paid his bill before leaving, and had not returned to the hotel.

"I am almost glad to get rid of him," said Gaunt, "but I hope no harm has come to him. He was dreadfully ill."

"It is the man you rescued, isn't it?" asked Bobby.

"You can scarcely call it that," said Gaunt; "he took his chance in the boat with the rest."

"You gave up your place to him?" faltered Bobby.

"Willingly enough," remarked Gaunt, indifferently.

"I'm going off now to help Belford," said Bobby, as he took his leave. "We're going to leave no stone unturned. We must find the guilty man!"

"And you will, I am sure, if he is to be found," said Gaunt gratefully.

The days dragged on slowly and wearily. Gaunt suffered, of course; but it may be truthfully said that his sufferings were light compared to those of Decima. She was down at Leafmore, where everything reminded her of the man whose life she was in peril. Never at any time since their first meeting had she loved him more deeply and devotedly than now.

Lady Pauline had told her that she must crush this love from her bosom, and she tried to do so; but it is not when the object of a woman's devotion is in mortal peril that she can harden her heart against him.

Decima bore herself bravely; she uttered no moan; she tried to look and to speak cheerfully; she performed her household duties, and went about the village as of old, as if there were no weight crushing down upon her heart, but every time she went out she saw something that recalled him to her, and people unconsciously stabbed her by references to "the case" and Lord Gaunt's probable fate.

Mr. Bright was amazed at her courage, for he seldom met her without breaking down.

It was only in the solitude of her own room that Decima gave way to her grief and her love. Perhaps no one but Lady Pauline suspected that the girl who came down to breakfast punctually and quietly each morning had spent the night in tears and prayer.

As the day of the trial approached, Decima spent more of her time in her own room, and Lady Pauline began to dread that the girl would break down. But the determination to appear at the trial and help Lord Gaunt, if it were possible for her to help him, supported Decima.

The day of the trial arrived. The court was crowded, not only with the general public, but with many distinguished persons; for the interest in the case had revived and become intensified by the added romance of the shipwreck and Lord Gaunt's heroic conduct.

The public is as fickle as the wind. It had all along regarded Lord Gaunt as guilty and been deeply incensed against him—the public always is when the wrong-doer happens to be a person of rank. But although Lord Gaunt was still deemed guilty, popular feeling had swung round. After all, the unhappy woman had been "a bad lot," and then again, she had been Lord Gaunt's wife, and, with Englishmen, there still lingers a trace of the old feeling, though they would not admit it, that a man has right to do what he chooses with his wife.

And then the story of Gaunt's unselfish conduct on board the "Devensey

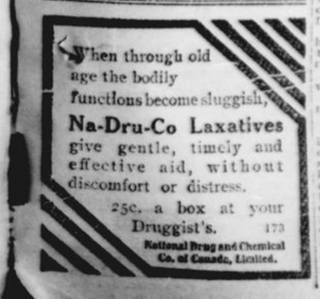

ONTARIO ARCHIVES
TORONTO