# NATIONAL LIVE STOCK SHOW

## High Tribute Paid to Canadian Horses—Illinois Expert Praises Live Stock Exhibition

A despatch from Toronto says: The interest in the National Live Stock Show at Exhibition Park was very great, judging from the large number of people who visited the Exhibition. The splendid quality of the horses and cattle that were shown attracted much attention, and caused favorable comment.

Mr. Robert Burgess, of Wenona, Ill., who was out of the judges of horses, and who this year has seventy head of Percherons entered in the International Show at Chicago, said: "I had no idea that you had an institution such as this in Canada. You have some of the finest horses I have seen anywhere."

In the cattle ring the competitions in the Shorthorn class were very keen. Two of the finest lots that were shown came from the United States. One particularly fine carload was exhibited by W. F. Harding of Wisconsin, President of the American Shorthorn Breeders' Association. Another carload of splendid animals came from Ohio.

**Prizes for Horses.**

Clydesdale stallions foaled in 1910—1, Graham Bros., Claremount, Lord Ullin (15,151); 2, J. M. Gardhouse, Weston, Heycroft Model (12,379); 3, Graham Bros. Claremont, Gold Nugget (13,841); 4, T. D. Elliott, Bolton, Kirkland (13,913); 5, Dr. Adam Watson, Cobourg, Dunure Captain (14,126).

Hackney stallions, foaled previous to January 1, 1911—1, Crowe and Murray, Toronto, Lord Hermoine (617); 2, Bennett Bros., Carlisle, Adamston Nugget (9,551); 3, Watson and Son, St. Thomas, Wenona Jubilee (662).

Canadian-bred Clydesdale mare, foaled in 1910—1, F. J. Fisher, Melbern, Dolly Murray (24,664); 2, James Leonard, Shomberg, Boreland Queen (24,529); 3, A. Watson & Son, St. Thomas, Belle of Argyle (23,830); 4, A. Watson & Son, St. Thomas, Trim of Oro (23,829); 5, City Dairy Farm, Lowell, Darling Rose (23,656).

Standard-bred stallions, foaled in 1911—1, Ashley Stock Farm, Foxboro, Noble Peter (522); 2, William Hammall, Toronto (55,773).

Canadian-bred Clydesdale stallion, foaled previous to Jan. 1, 1911—1, J. F. Staples & Son, Ida, Ont., Baron Elator (8,062); 2, R. C. Rogerson, Fergus, Dandy Prince (9,535); 3, Thos. McMichael & Son, Seaforth, Lord Ronald (11,454); 4, Wm. Elliott, Galt, Day Dream (12,801); 5, Hiram Dyment, Dundas, Royal Prince (13,262).

Thoroughbred stallion, foaled previous to Jan. 1, 1911—1, Dale & Dalziel, Willowdale, Kelton (470); 2, James Bovaird, Brampton, Selwik (436); 3, Roland Thayer, Aylmer, Nasbaden (85); 4, Edw. Boulter, Pictoria, War Whoop (413); 4, James Bovaird, Brampton, Prince Holenlohe (127).

Thoroughbred stallion, foaled on or after Jan. 1, 1911—1, J. W. Arthurs, Brampton, Dodie S.; 2, J. Coventry, Woodstock, Hermit Coventry (72,266); 3, J. W. Arthurs, Brampton, La Honda; 4, D. McCrae, Guelph, Percy (602).

Pony mare, any other pure-bred, any age—1, R. Christopherson, No. 9 Golden avenue, Vera; 2, James Wilkin, Balsam, Greenbrae, Ruby; 3, E. B. Clancy, Guelph, Fairview Fairy Queen (877).

Clydesdale mare, foaled previous to January 1, 1910—1, Graham Bros, Claremont, Castle Belle; 2, Robert Reith, Bowmanville, Belle of Blackhills; 3, Isaac Williamson, Toronto Jessie; 4, Fred. G. Wilson, Riverbank, Fanny Clark; 5, L. G. C. Bull, Brampton, Lady Peggy.

Canadian-bred Clydesdale mare—1, W. F. Barry, Brooklin, Maple Avenue Belle; 2, A. Jamieson, Streetsville, Miss Rhona; 3, Thomas McMillan, Seaforth, Maggie Hill; 4, J. F. Staples & Son, Ida, Golden Ruby; 5, T. I. Barnhardt, Oro Station, Hillside Beauty.

Canadian-bred Clydesdals stallion—1, Graham Bros., Claremont, Maconbie; 2, R. E. Pinkerton, Essex, Kleer Jimmie; 3, Wm. Elliott, Galt, Guinea Gold; 4, Hugh McDougall, Tyverton, King Darrel; 5, M. Slingerland, Niagara-on-the-Lake, Blaken of Up to Time.

Pony stallion, any other pure-bred, any age—1, John Lloyd Jones, Burford, Daylight; 2, Mrs. W. B. Hunter & Son, The Maples, Ont., Electricity.

Shire stallion, foaled previous to January, 1, 1911—1, John Gardhouse & Sons, Highfield, Tuttlebrook Esquire; 2, Amos Agar, Nashville, Ouse Bridge Champion; 3, Geo. Allen, Burford, Norwell Chieftain; 4, James Bovaird, Brampton, Roxwell Saxon Harold.

Shetland pony stallion, any age—1, Mrs. W. J. Stinson, High Park Pavilion, Preece.

Shetland pony mare, any age—1, T. A. Russell, Toronto, Daisy.

**Fat Cattle.**

Shorthorns—Shorthorn steer, two years and under three—1, John Brown & Sons, Galt, Ont., Archer.

Shorthorn steer, one year and under two—1, John Brown & Sons, Galt, Ont., Mike; 2, Jos. Stone, Saintfield, Mike; 3, Thos. Russell, Downsview, Ont., Roan Duke; 4, Wm. Marquis & Son, Uxbridge, Ont., Calista.

Shorthorn steer, under one year—1, George Ferguson, Salem, Futterest; 2, Jos. Stone, Saintfield, Ike; 3, Francis W. Oke, Lambton, Dainty; 4, John Brown & Sons, Galt, Ont.

Hereford—Hereford steer, under one year—1, L. O. Clifford, Oshawa, Ont.; 2, Henry Reed, Mimosa, Teddy Jones; 3, James Page, Tyconnell, Ont., Tyconnell Boy.

Aberdeen Angus—Aberdeen Angus steer, under one year—1, James Bowman, Guelph, Ont, Sir Guelph.

Galloways—Galloway steers, two years and under three—1, D. McCrae, Guelph, Dundonald.

Grades and crosses and export steers—Grades or crosses of any breed steer, two years and under three—1, James Leask & Sons, Greenbank, Roan Champion; 2, John Brown & Sons, Galt, Ont., King; 3, Hall & Robson, grade, Hereford; 4, Pritchard Bros., Fergus, Ont., Barney.

Grades and crosses of any breed steer, one year and under two—1, John Lowe, Elora, Black Monarch; 2, Thos. Russell, Downsview, Ont., Richard; 3, James Leask & Son, Greenbank, White King; 4, John Brown & Sons, Galt, Ont., Favorite.

Grades and crosses of any breed steer under one year—1, John Lowe, Elora, Black Donald; 2, James Leask & Sons, Greenbank; 3, Kyle Bros, Drumbo, Ont., Spring Valley Pride; 4, Jos. Stone, Saintfield, Captain.

Grades and crosses of any breed—1, Jos. Stone, Saintfield, Lovely; 2, James Leask & Sons, Greenbank, Lily White; 3, John Brown & Sons, Galt, Ont., Daisy; 4, Wm. E. W. Steen, Streetsville, Ont., Grey Beauty.

Grades and crosses of any breed heifer—1, George Ferguson, Salem, Daisy; 2, Jos. Stone, Saintfield, Maggie; 3, James Leask & Sons, Greenbank, Kate; 4, Kyle Bros., Drumbo.

Grades and crosses of any breed heifer under one year—1, Leo Chard, Lambton Mills, Florrie; 2, James Leask, Greenbank, Watson; 3, Jos. Stone, Saintfield, Gem; 4, James Leask & Sons, Greenbank, Tib.

Export steers, three export steers—1, John Brown & Sons, Galt; 2, John Brown & Sons, Galt; 3, Thos. Russell, Downsview, Ont., 4, Thos. Russell, Downsview, Ont.

**Sheep and Swine.**

In Shropshire sheep, the two championships and most other prizes went to J. and D. J. Campbell, Woodville. Other winners were: John R. Kelsey, Woodville; J. G. Hammer, Burford, and C. W. Gurney and Sons, Paris.

In Oxfords, both championships were won by P. Arkell and Sons, Arkell. Others that won in some of the classes were: H. C. Arkell, Teeswater; W. Marquis and Son, Uxbridge, and P. Sylvestre, Clairvaux.

The Yorkshire champion boar was shown by W. Manning and Son, Woodville, and the champion sow by J. Featherstone and Son, Streetsville. Winnings were made by these firms also in the general classes, and others were: R. S. Frisby, Victoria Square; J. E. Brethour and Nephew, Burford; John Duck, Port Credit, and Sunnybrook Farm, Eglinton.

In Chester Whites, the championship for best boar went to W. E. Wright and Son, Glanworth, and for best sow, to D. De Courcy, Bornholm.

**Holsteins Win in Dairy Test.**

In the milking test at this show the cow that scored the highest number of points over all breeds was a pure-bred Holstein, Madam B. 3rd, Alma 2nd, exhibited by W. F. Walker, Manchester. This cow gave in the three days 213.3 lbs. of milk, testing 3.5 per cent., making a total of 243.34 points. The five highest cows in the test were all Holsteins, and the sixth a Holstein grade. Seventh and eighth places were taken by Ayrshires, and ninth and tenth again by Holsteins. Among the Holsteins of the same age as the winner, the poorest one gave 219 lbs. of milk, testing only 3.0, making 220.25 points.

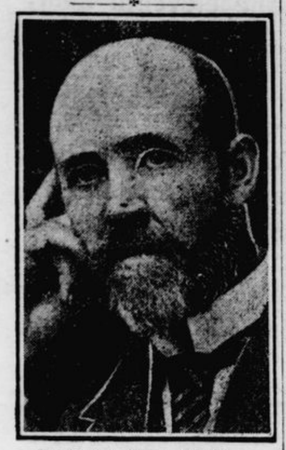

**Professor Adam Shortt.**
One of Canada's foremost economists and historians.


## A GOOD MEDICINE FOR THE BABY

Baby's Own Tablets are the very best medicine a mother can give her little ones. They sweeten the stomach, regulate the bowels, break up colds, promote healthful sleep—in fact they are a cure for all minor ills of little ones. The mother may feel absolutely safe in giving them to her children for they are guaranteed by a government analyst to be strictly free from all injurious drugs. The Tablets are sold by medicine dealers or by mail at 25 cents a box from The Dr. Williams' Medicine Co., Brockville, Ont.


### PACKAGES MUST BE STRONG.

**Must Meet Requirements of Canadian Freight Classification.**

The Canadian Lines notified their Agents at various points to refuse all freight in fibreboard, pulpboard, or double faced corrugated strawboard packages, unless the packages are fully strong enough to carry the contents. Complaints have been received from time to time, indicating that these packages are reaching destination in a damaged condition, evidence that shipments are being sent to the railways in packages that are not of sufficient strength to safely transport their contents. Agents have, therefore, been notified that henceforward they must positively refuse to accept shipment of any nature in fibreboard, pulpboard or double-faced corrugated strawboard packages that do not comply fully with the requirements and specifications provided in the Canadian Freight Classification. In the past agents have had the right to accept such packages at an increased freight rate of 20%. From now on agents have no option in the matter, and must refuse such packages.

### "LESS TO BE DONE."

**The G.T.R. at Point St. Charles Has Reduced the Hours.**

A despatch from Montreal says: Nineteen hundred men employed in the Grand Trunk shops at Point St. Charles are affected by an order issued by the company that until further notice the working hours each day will be from 7.30 a.m. until 4.30 p.m. This means a loss to each man of five hours per week. The men do not work on Saturday afternoon. The order has already gone into force. In explanation of the curtailment, the company says that the summer turn-out from the shops was of such a satisfactory character that the equipment is thoroughly up to date and there is less to be done. There was a suggestion that some of the men should be laid off for a time, but it was thought better to shorten the hours and keep all hands at work.

### DIVORCES IN GERMANY.

**Latest Statistics Show An Extraordinary Rise.**

A despatch from Berlin says: Germany, which for some time past has been expressing alarm at the falling birth rate, has discovered a new sign of social decadence. It is the "marriage crisis." Latest statistics show an extraordinary rise in the number of divorces obtained in Germany. For instance, 15,780 divorces were obtained in 1911, or 20 per 100,000 inhabitants, against 12,180, or 20 per 100,000 in 1906. It is believed that when the next set of statistics is published a further increase in the number will be reported. What makes the marriage crisis all the worse is that while the number of divorces is rapidly increasing the number of marriages is decreasing. The number of marriages per 100,000 inhabitants in 1906 was 8,200, in 1911, 7,800.


Kumfort Overshoes
Rubbers and Over-Stockings in One.
Easy to put on and take off. Fit well—Look well—Wear well. All sizes for women and children.
Buy them and protect yourself and family from winter ills.
Canadian Consolidated Rubber Co. Limited, Montreal.
All Dealers


## Comment on Events

**The Cry of China.**

On the occasion of his inauguration as president of the Chinese Republic, Yuan Shi Kai declared that China undertook to observe all the treaties which had been entered into, and all the obligations which had been incurred by her during the regime of the Manchu dynasty, and since that period, and that she agreed to conform to established usage in the conduct of foreign relations. On the strength of these assurances, which were conveyed to the foreign legations when the Chinese Government notified them of the election of Yuan Shi Kai as president, the foreign ministers, acting under the instructions of their respective governments, accorded recognition to the republic.

The impact of the West, combining with economic and social causes of periodical recurrence in the history of China, has placed a new name on the gate and a new exterior. "Behind it, however, life goes on as usual in the ancient edifice," says the Times. "The soul of the people, steeped in its patriarchal conservatism, remains philosophically aloof from the strife of political sects; the masses ask only for peace in their time, for the right to enjoy in security the fruits of all their labor."

To this impassive China it is a matter of indifference whether Yuan, as their new ruler, calls himself President or Emperor. Political intrigue may agitate the surface of these waters, but the depths remain unmoved. "Give us stable government—despotism if you will, but stability," is the cry of China.

**Quebec and the Liquor Traffic.**

Quebec would appear to be moving towards State control of the liquor traffic. An important move in the direction of temperance will be the appointment of analysts to inspect liquors and prevent adulteration. The difference between home-brewed beer and the commercial article is that the one is made for use and the other for profit. Adulteration may mean profit, but it often means poison also. With the manufacture and sale of liquor a State industry it could be as well conducted as the postoffice. There would be no inducement to the manager to sell after hours or to adulterate. The revenue could be used, as the inland revenue should be now, to promote true temperance by education, music and elevating pursuits.

**Four Grades of Tramps.**

Tramps cost the United States $200,000 a day, according to Professor William Bailey of Yale University, in an address the other day he put the tramps into four grades, the lowest being the "tomato can" variety, and the next being the "dossers," so called because they have the price of a bed in a doss house in which lodgings may be had from five to fifteen cents a night. The "dosser" is vain and considers himself superior to the "tomato can" tramp. The third grade is made up of the "hobo," who is more dignified and intelligent than the "dosser." The gypsy is the highest type of tramp, though the American gypsy is not really a gypsy at all. Yeggman are not classed in the tramp category, as they are desperate burglars, who work in small communities. To eliminate the tramp from American society, never give him a cent for food unless he works for it, declares Professor Bailey.

**Business Methods.**

Herman Loeb, director of the department of supplies of the city of Philadelphia, offers to give up his salary of $10,000 a year and to pay the annual expenses of his office, $7,000, if the city will agree to permit him to transact the city's business in his department on a business basis, and will further agree to give him the profit he will be able to make by the employment of business methods. He figures that he will be able to secure a net revenue of $135,000 by such an arrangement.

There are many men who would be glad to have the same opportunity as Mr. Loeb, not only in Philadelphia but many other cities. So long as a city is obliged to change its administration every year and elect its representatives on a platform of one kind or another so long will the business of a city be under obvious handicaps. Many and various schemes have been proposed for getting over the difficulty and of these the commission form of government or some of its relations seems to be the most popular. But waste of the kind to which Mr. Loeb refers is possible even to a commission government. What seems to be really wanted is the right man in the right place paid sufficiently well to make it worth his while to hold that place. One real administrator who can be trusted is worth the salaries of half a dozen commissioners. Most of the troubles of cities arise from the fact that they do not recognize that public office should be the prize of the best men and should be paid accordingly. No good man will give up a lucrative private business to enter public service and be at the mercy of every political wind that blows.

**Cost of Living in Canada.**

Comparing September in the two years, it is seen that articles of food and articles of clothing, as well as other commodities entering into the living cost, showed a general increase in price this year. Animals and meats, butter and eggs, rolled oats, oatmeal, sugar, and other foodstuffs all cost considerably more last September than they had cost a year before. The same statement may be made in regard to boots and shoes, textiles, anthracite coal, fuel generally, house furnishings, building materials and other less important articles. This was the condition in September, and it does not improve as the weeks go on, but rather, becomes worse.

### NO ONE TO BLAME.

**Inquiry Into the Wreck of the Steamer Wexford.**

A despatch from Zurich, Ont., says: Coroner Campbell's jury inquiring into the wreck of the steamer Wexford, lost in the big storm on Lake Huron, decided on Thursday that no one was to blame for the tragedy, but that it was an act of Providence.


### FULLY NOURISHED.

**Grape-Nuts a Perfectly Balanced Food.**

No chemist's analysis of Grape-Nuts can begin to show the real value of the food—the practical value as shown by personal experience.

It is a food that is perfectly balanced, supplies the needed elements for both brain and body in all stages of life from the infant, through the strenuous times of active middle life, and is a comfort and support in old age.

"For two years I have used Grape-Nuts with milk and a little cream, for breakfast. I am comfortably hungry for my dinner at noon.

"I use little meat, plenty of vegetables and fruit, in season, for the noon meal, and if tired at tea time, take Grape-Nuts alone, and feel perfectly nourished.

"Nerve and brain power and memory are much improved since using Grape-Nuts. I am over sixty and weigh 155 lbs. My son and husband seeing how I had improved are now using Grape-Nuts.

"My son, who is a traveling man, eats nothing for breakfast but Grape-Nuts and a glass of milk. An aunt, over 70, seems fully nourished on Grape-Nuts and cream." "There's a Reason."

Name given by Canadian Postum Co., Windsor, Ont. Read "The Road to Wellville," in pkgs.

**Ever read the above letter? A new one appears from time to time. They are genuine, true, and full of human interest.**



A BREAKFAST IN CEYLON
would not bring you a more delicious cup of tea than you may have at your own table by using
"SALADA"
It is the world's choicest tea, at its best—the finest hill-grown Ceylon—in sealed lead packets.
BLACK, GREEN or MIXED 061


# SAMPLES WILL BE SENT FREE

## Dominion Experimental Farm Issues Usual Instructions to Applicants for Grain and Potatoes

A despatch from Ottawa says: J. H. Grisdale, director of Dominion Experimental Farms, announces that by instructions of the Hon. Minister of Agriculture a distribution of superior sorts of grain and potatoes will be made during the coming winter and spring to Canadian farmers. The samples for general distribution will consist of spring wheat (5 pounds), white oats (4 pounds), barley (5 pounds), and field peas (5 pounds). These will be sent out from Ottawa. A distribution of potatoes (in 3-pound samples) will be carried on from several of the experimental farms, the Central farm at Ottawa supplying only the Provinces of Ontario and Quebec. All samples will be sent free, by mail.

Applicants must give particulars in regard to the soil on their farms, and some account of their experience with such kinds of grain (or potatoes) as they have grown, so that a promising sort for their conditions may be selected.

Each application must be separate, and must be signed by the applicant. Only one sample of grain and one of potatoes can be sent to each farm. Applications an any kind of printed form cannot be accepted. If two or more samples are asked for in the same letter only one will be sent.

As the supply of seed is limited, farmers are advised to apply early; but the applications will not necessarily be filled in the exact order in which they are received. Preference will always be given to the most thoughtful and explicit requests. Applications received after the end of January will probably be too late.

All applications for grain (and applications from the Provinces of Ontario and Quebec for potatoes) should be addressed to the Dominion cerealist, Central Experimental Farm, Ottawa. Such applications require no postage. If otherwise addressed delay and disappointment may occur.

Applications for potatoes from farmers in any other province should be addressed (postage prepaid) to the superintendent of the nearest branch Experimental Farm in that province.

## Our London Letter

**London Crows Gayer.**

It would seem that London is becoming a gayer city from the list of applications for music, dancing and stage play licenses which the London county council will deal with at the annual licensing meeting. The applications reach nearly 600, indicating that there is one license for every 7,500 persons. Moving pictures have, of course, made the figure so large. More suburban theatres, however, are applying for music hall licenses, showing that something with more variety than the ordinary legitimate performance is required to compete with the "movies." There are also many applications for music and dancing licenses for West end hotels and restaurants, where the tango teas and ragtime concerts are still in favor.

**King George Dislikes Spirits.**

A certain noble sporteman had recently the honor of entertaining the King. In the smoking room he set forth an array of spirits of the most varied character and cheerfully asked his royal guest which he preferred.

The King examined the selection with interest and then remarked: "I suppose this is your family medicine chest; but I do not think I need trouble it, thank you."

As a matter of fact the King has a great dislike to spirits of any kind. In every day life he is almost a teetotaller, and a single glass of light wine is as much as he ever cares to take. Mineral water is the King's favorite table beverage and now and then he takes a glass of light beer.

**Strengthening Forth Bridge.**

When the Forth Bridge was designed, more than thirty-one years ago, the loads and the train speeds calculated for were considerably in excess of those then assumed as probable for a long period, but the advance in these respects, particularly in the weight and power of locomotives and the loads behind them, has been enormous. Therefore, although the limits have not yet been reached so far as the strength of the bridge is concerned, the directors of the Forth Bridge Company have decided further to anticipate the developments of the locomotive engineer and to reconstruct part of the flooring and troughs in which the railway track is laid over the bridge.

It has been decided at once to proceed with a trial section, to be followed by a reconstruction from end to end of the bridge. The directors have arranged for the carrying out of the work by the original builders, Sir William Arrol & Co., Ltd., Glasgow.

It is estimated that 2,500 tons of structural steel will be required for the renewal of troughs and floor from end to end of the bridge; of this total the addition to the weight of the present steel work of the bridge is only 750 tons. The work will take some years to execute, as operations can only be carried on during summer months, and it is proposed not to interfere with traffic on week days, while even on Sundays one line only will be closed.

**To Show Old Tower Dungeons.**

Visitors to the Tower of London after the New Year will have more than the Jewel House and the scaffold site on Tower Green to thrill them. If all goes well the real Tower dungeons beneath the White prison and the Bloody Tower, cell's as deep as the moat itself, will be on view.

Londoners of an older generation will recall how these dungeons were to be seen on distribution of largesse to the descendants of the immortal Wilfrid, but the visits were surreptitious and prior to the explosion in January, 1885. Now the Office of Works is clearing out the dungeons once again.

At the same time a large part of the Bloody Tower, hitherto used as quarters for some of the officials, will be thrown open, and the scene of the murder of the little princes will be sure to be a big attraction. At present the tablet which marks the spot where their bones were found in the White Tower is covered over with a notice board prohibiting smoking.

**Paid to Wear Army Uniform.**

Soldiers are to be paid to wear uniforms in the streets of Birmingham as a fillup to recruiting.

Formerly the city furnished a large number of soldiers for the Coldstream Guards, the artillery, the cavalry, and the Warwickshire regiment, but since soldiers have been allowed to wear plain clothes on furlough the red jacket is seldom seen in the towns and villages where there are no barracks.

The army council is now going to pay non-commissioned officers and privates when on leave a shilling a day to walk about in uniform for three hours, to help the recruiting sergeants and tell of the advantages of the army.

**Ban on Funeral Plumes.**

Funeral plumes for horses have come under the ban of the Royal Society for the Prevention of Cruelty to Animals, which has found by investigation that their use often entails suffering and discomfort.

Undertakers themselves have also condemned the plumes. At a meeting of the British Undertakers' Association last May the plume was denounced as cruel and unnecessary.

It is notified by the society that any undertaker who adorns his horses with plumes after Jan. 1, 1914, can be fined under section 1 of the protection of animals act, 1912, which forbids the infliction of "any unnecessary suffering upon any animal."

**Woman Sees Husband's Death in Dream.**

Giving evidence at an inquest at St. Helens, Lancashire, on John Jackson, who was killed by a falling stone in a mine, his widow said she dreamed the night before the accident that a police inspector came to her home and said there was going to be an inquest.

Next day she tried to persuade her husband not to go to work, as she had a presentiment that seomething was going to happen to him. He replied, "It is all right; I shall have to go." A few hours later her son brought news of the accident.

A verdict of accidental death was returned.

**Girl Gets Brooch for Saving Life.**

The bravery and promptitude of a 13-year-old schoolgirl of Croydon, who rescued a little girl from drowning, is to receive official recognition.

The plucky girl is Una Woof, who attends the Sydenham road London County Council school. She has just been presented with a mother-of-pearl brooch by the Croydon Elementary Schools association, and the mayor of Croydon will shortly present her with a silver medal awarded by the St. Matthew's Swimming association.

Una gained the distinction of saving life at a recent swimming gala, where she plunged in to the rescue of another girl who was taking part in the races.

The girl's swimming dress had become heavy with water and she was about to sink, when Una Woof, seeing her difficulties, jumped into the water and brought the girl to the side of the bath.

London, Nov. 17, 1913.


LUBY'S
HAIR RESTORER
Restores GRAY Hair to its NATURAL Color, makes it grow, and cures Dandruff.
AT ALL DRUGGISTS
50 CENTS A BOTTLE

Satisfaction as to Style Fit and Durability is assured by purchasing
"PERRIN" GLOVES
At leading dealers, everywhere.


### CHICAGO STOCK SHOW.

**Judging Competition Team From Ontario.**

A despatch from Guelph says: The stock-judging team to represent the Ontario Agricultural College in the stock-judging competition at the International Stock Show in Chicago the beginning of next month has been announced. They are: J. M. Brown, Peter Forsyth, A. McLaren, J. Stark, and E. Woltz; reserves: R. Ramsay and Clarke Duff.

The French Chamber of Deputies will begin the discussion of the bill, already passed by the Senate, to limit the number of bars, saloons, and other establishments for the sale of distilled spirits. The measure fixes the number of bars at 1 per 200 inhabitants, and until this figure is reached no new bars may be opened. The effect will be to gradually reduce 1,480,000 bars to 200,000.

# SEQUEL TO LAKE TRAGEDY

## Supposed Dead Man Turned Up Alive—"Apparition" Appears Among Mourners

A despatch from Hamilton says: Perhaps the most extraordinary incident in connection with the disaster recorded on the Great Lakes occurred here on Wednesday evening. One of the supposed victims of the marine tragedy was John Thompson, 442 John Street north, of this city. On Monday last week a telegram was received by Mr. Thompson from his daughter, Mrs. Mary Ward, of Sarnia, to the effect that his son John had gone down on the James Carruthers. Learning that the bodies of a number of the crew of the ill-fated steamship had been cast ashore at Kettle Point, near Goderich, Mr. Thomas Thompson hastened there on Monday evening to see if he could identify the remains of his son. He arrived at Goderich at midnight, and after a nerve-wracking drive he reached the place on the lake shore where the bodies had been carefully and tenderly laid away for the purpose of identification. Among the number was that of a young man which corresponded so closely to that of John Thompson that the bereaved father acknowledged it as that of his son. The only difference Mr. Thompson saw was in the color of the hair, he being of the opinion that his son's hair was lighter than that on the head of the corpse. On mentioning this fact to the undertaker in this city, the latter, who was personally acquainted with the son, said the fact that the body had been in the water so long might account for the difference. Preparations for the funeral were proceeded with. Flowers were sent by sorrowing friends and relatives, and a wake was to be held at night.

**In Walked Thompson.**

About six o'clock on Wednesday evening there was a knock at the door, and as no one went to answer the door opened and in walked young John Thompson, alive and well, and strode across the room to take a look at the man in the casket. The scene that ensued can be imagined. The father and sisters were simply terrified out of their wits as the apparition of the dead brother, as they believed, appeared before them. The mother was at the undertaker's at the time completing arrangements for the funeral. When quiet had been restored and the family was assured that some strange mistake had been made messengers were sent to the mother to break the news to her. It was some time before the import of the intelligence dawned on her, and there was a pathetic meeting between son and mother. In the meantime the corpse of the unknown occupied a place in the casket in the parlor of the little home. The undertaker was summoned, and he took the remains back to his chapel.

**Did Not Ship on Boat.**

Young Thompson's story is to this effect:—He left here on Nov. 4th, but did not go on the James Carruthers as was expected. He left here on the Merchants Mutual steamship the Maple and went to Montreal. He was there at the time of the storm, and was totally unconscious of the fears his family were suffering on his account. Tuesday he arrived in Toronto, and late that night he read in a newspaper of the finding of his body at Goderich and the preparations for his funeral. He reached Hamilton Wednesday afternoon, and on his way to the house called to see his friend, Edward Duffy, of the Northern Hotel. Mr. Duffy almost collapsed when he saw him, as he had heard of the sad happening and had made arrangements to attend the funeral.

Another remarkable coincidence in connection with this remarkable case is that there was a J. Thompson enrolled among the crew of the James A. Carruthers.

# PRICES OF FARM PRODUCTS

REPORTS FROM THE LEADING TRADE CENTRES OF AMERICA.

**Prices of Cattle, Grain, Cheese and Other Produce at Home and Abroad.**

**Breadstuffs.**

Toronto, Nov. 25.—Flour—Ontario wheat flours, 90 per cent., $3.45, seaboard, and at $3.40 at local points, Ontario. Manitoba—First patents, in jute bags, $5.30; do., seconds, $4.80; strong bakers', in jute bags, $4.50.

Manitoba wheat—No. 1 Northern, 91c, on track, Bay ports, and No. 2 at 89 1-2c.

Ontario wheat—No. 2 wheat, 83 to 84c, outside.

Oats—No. 2 Ontario oats, 33 to 34c, outside, and at 36 to 37c, on track, Toronto. Western Canada old oats, 39c for No. 2, and at 37 3-4c for No. 3, Bay ports.

Peas—95c, outside.

Barley—Good malting barley, 58 to 60c, outside.

Corn—No. 2 American corn, 78c, c.i.f., Midland.

Rye—No. 2 at 68 to 70c, outside.

Buckwheat—70c, outside, with none offering.

Bran—Manitoba bran, $21 to $21.50 a ton, in bags, Toronto freight. Shorts, $22 to $22.50, Toronto.

**Country Produce.**

Butter—Choice dairy, 22 to 24c; inferior, 20 to 21c. Creamery products, 29 to 30c; do., solids, 27 to 28c; storage, prints, 27 to 28c; do., solids, 25 to 26 1-2c.

Eggs—Case lots of new-laid, 39 to 40c per dozen; fresh, 32 to 34c, and storage, 29 to 31c per dozen.

Cheese—14 1-2c for large, and 14 3-4 to 15c for twins.

Beans—Hand-picked, $2.10 to $2.20 per bushel; primes, $1.75 to $2.

Honey—Extracted, in tins, 11 to 12c per lb. for No. 1; combs, $3 to $3.25 per dozen for No. 1, and $2.50 for No. 2.

Poultry—Fowl, 12 to 14c per lb.; chickens, 17 to 19c; ducks, 15 to 15c; geese, 13 to 15c; turkeys, fresh, No. 1, 21 to 22c.

Potatoes—Ontarios, 90c per bag, on track.

**Provisions.**

Bacon—Long clear, 16c per lb., in case lots. Pork—Short cut, $28.50; do., mess, $24.50. Hams—Medium to light, 19 1-2 to 20c; heavy, 19c; rolls, 15 1-2 to 16c; breakfast bacon, 19 to 20c; backs, 22 to 24c.

Lard—Tierces, 13 3-4c; tubs, 14c; pails, 14 1-4c.

**Baled Hay and Straw.**

Baled hay—No. 1 at $14.50 to $15.50 a ton, on track, here; No. 2 quoted at $13 to $13.50, and mixed at $12 to $12.50.

Baled straw—Car lots, $8, on track, Toronto.

**Winnipeg Grain.**

Winnipeg, Nov. 25.—Cash—Wheat—No. 1 Northern, 85 1-4c; No. 2 Northern, 83 1-2c; No. 3 Northern, 82c; No. 4, 77 1-2c; No. 1 rejected seeds, 81 1-4c; No. 2 do., 79 1-4c; No. 2 red Winter, 84 3-4c; No. 3 red Winter, 82 1-4c. Oats—No. 2 C.W., 34 1-2c; No. 3 C.W., 32 3-4c; extra No. 1 feed, 33 1-2c; No. 2 feed, 30 3-4c. Barley—No. 3, 42c; No. 4, 46 1-2c; rejected, 39 1-2c; feed, 38c; No. 1 N.W.C. flax, $1.13 7-8; No. 2 C.W., $1.11 7-8; No. 3 C.W., $1.01 7-8.

**Montreal Markets.**

Montreal, Nov. 25.—Corn—American No. 2 yellow, 83 to 84c. Oats—Canadian Western, No. 2, 40 1-2c; do., No. 3, 39 to 39 1-2c. Barley—Manitoba feed, 43c; do., malting, 68 to 72c. Buckwheat—No. 2, 56 to 57c. Flour Manitoba Spring wheat patents, firsts, $5.40; do., seconds, $4.80; strong bakers', $4.70; Winter patents, choice, $4.75 to $5; straight rollers, $4.50 to $4.60; do., in bags, $2 to $2.10. Rolled oats—Barrels, $4.40 to $4.50; bag of 90 lbs., $2.10 to $2.12 1-2. Millfeed—Bran, $21; shorts, $23; middlings, $26; mouillie, $27 to $30. Hay—No. 2, per ton, car lots, $14 to $15. Cheese—Finest westerns, 13 1-2 to 13 7-8c; do., easterns, 13 to 13 1-4c. Butter—Choicest creamery, 28 to 28 1-2c; seconds, 27 1-2 to 27 3-4c. Eggs—Fresh, 48 to 50c; selected, 35 to 36c; No. 1 stock, 31 to 32c; No. 2, do., 25 to 26c. Potatoes—Per bag, car lots, 75 to 90c.

**United States Markets.**

Minneapolis, Nov. 25.—Wheat—December, 82 1-2c; May, 87 5-8c; No. 1 hard, 86c; No. 1 Northern, 84 1-4 to 85 1-2c; No. 2, do., 82 1-4 to 83 1-2c; No. 3 wheat, 80 1-4 to 81 1-2c. Corn—No. 3 yellow, 67 to 69c. Oats—No. 3 white, 36 3-4 to 37c. Flour and bran—Unchanged.

Duluth, Nov. 25.—Wheat—No. 1 hard, 86 1-4c; No. 1 Northern, 85 1-4c; No. 2, do., 83 1-4 to 83 3-4c; Montana No. 2 hard, 84 1-2c; December, 84 1-4c; May, 88 1-4c. Linseed—$1.36 1-2; December, $1.34 1-2; May, $1.40.

**Live Stock Markets.**

Montreal, Nov. 25.—There were no prime beefers on the market and six and a half cents per pound was about the highest price paid, and from that to 3 cents a pound down to lean canners. Milch cows, $35 to $80 each. Calves, $3.50 to $7; sheep, $4.50 to $5; lambs, $7 to $7.50; hogs, $9.50.

Toronto, Nov. 25.—Cattle, Choice butchers, $6.75 to $8; good medium, $5.75 to $6.25; common, $4 to $4.50; canners and cutters, $3.75 to $4.25; fat cows, $4.50 to $5; common cows, $3.50 to $4; butchers' bulls, $3.75 to $6.25. Calves—Good veal, $8.75 to $10; common, $4.75 to $5.10. Stockers and feeders—Steers, 910 to 1,050 lbs., $6 to $6.25; good quality, 800 lbs., $6 to $6.25; light, eastern, 400 to 650 lbs., $4.50 to $5.25; light, $3.50 to $4. Sheep and lambs—Light ewes, $4.50 to $5.50; heavy, $3 to $3.50; bucks, $3 to $3.50; spring lambs, $8 to 8.25, but with 75c per head deducted for all the buck lambs. Hogs—$8.65 fed and watered, $8.90 off cars.

## SEVEN FOREIGN WAR VESSELS

**And Fifteen United States Ships On the Mexican Coast.**

A despatch from Washington says: When the British and Japanese cruisers now on their way reach Mexican waters the foreign powers will be represented there by seven war vessels, while the United States already has fifteen ships of various tonnages off the two coasts. There are two German cruisers—the Hertha and the Bremen—at Vera Cruz, and one small vessel, the Nuernberg, is on the Pacific coast. The British will have two cruisers, the Berwick and the Lancaster, on the Atlantic side, while the whole West Indian stretch is within easy call. France has sent the battleship Conde to Vera Cruz, and the Japanese cruiser Idzumo has sailed for Mazatlan.

**A Condensed Milk Story.**

"Is this milk pasteurized?" asked the city lady.

"From the start," said the old farmer. "Instead of grazing our cows in a meadow, as many do, we graze them in a pasture."


That Nagging Pain in the Back
is caused by just one thing — weak, strained, irritated kidneys. And there is just one way to stop it.
GIN PILLS
strengthen and heal the kidneys — neutralize the urine—stop those scalding passages—and quickly relieve the pain in the back and limbs. Gin Pills are also the recognized cure for Rheumatism and Sciatica. 50c. a box; 6 for $2.50. At all dealers or sent on receipt of price.

Sample free if you mention this paper. 183
NATIONAL DRUG AND CHEMICAL CO., OF CANADA LIMITED, - TORONTO.



7% INVESTMENT
High Class 5-Year Bonds that are Profit-Sharing. Series—$100, $500, $1000
INVESTMENT may be withdrawn any time after one year, on 60 days' notice. Business at back of these Bonds established 13 years. Send for special folder and full particulars.
NATIONAL SECURITIES CORPORATION, LIMITED
CONFEDERATION LIFE B