CANADIAN PACIFIC

EXCURSIONS

To Manitoba, Saskatchewan, Alberta

HOMESEEKERS

Low Round Trip Rates each Tuesday, March to October inclusive

Winnipeg and Return - $35.00
Edmonton and Return - 43.00

Other points in proportion
Return Limit two months.

TOURIST SLEEPING CARS
on all excursions. Comfortable berths, fully equipped with bedding, can be secured at moderate rates through local agent.

SETTLERS

For settlers travelling with live stock and effects.
SPECIAL TRAINS
Will leave Toronto
Each TUESDAY
MARCH AND APRIL
10.20 p.m.

Settlers and families without live stock should use
REGULAR TRAINS
Leaving Toronto
10.20 p.m. Daily
Through Colonist and Tourist Sleepers

COLONIST CARS ON ALL TRAINS
No charge for Berths

Home Seekers' Trains Leave Toronto 10.20 p.m. during March, April, September and October, and at 2 p.m. and 10.20 p.m. during May, June, July and August.

Through Trains Toronto to Winnipeg and West

Full particulars from any C.P.R. Agent or write M. G. Murphy, District Passenger Agent, Toronto

GRAND TRUNK RAILWAY SYSTEM

COLONIST RATES

on Sale Daily
March 15 to April 15 inclusive
from DURHAM to

Vancouver, B.C.
Victoria, B.C.
Seattle, Wash.
Spokane, Wash. — $47.60

San Francisco, Cal.
Los Angeles, Cal.
San Diego, Cal.
Mexico City, Mex. — $48.60

Proportionate low rates to other points in Arizona, British Columbia, California, Idaho, Mexico, Montana, Nevada, Oregon, Utah, Washington, etc. From all stations in Ontario.

Ask G. T. Agents for full particulars

The Grand Trunk Pacific Railway is shortest and quickest route between Winnipeg—Saskatoon—Edmonton.

Homeseekers' Excursions
To Manitoba, Sask. and Alberta

Each Tuesday March to October inclusive via Chicago and St Paul.

Through coaches and Pullman Tourist Sleeping cars will leave Toronto 11 p m on above dates for Winnipeg.

No change of cars.

Winnipeg and Return $35.00
Edmonton and Return 43.00

Tickets good for 60 days. Proportionate low rates to other points.

Settlers' Excursions
To Alberta and Sask. March 11 and every Tuesday thereafter until April 29 inclusive from stations in Ontario, Peterboro, Port Hope and West.

Low rates, through cnaches and Tourist sleepers to Winnipeg without change leaving Toronto 11 p m.

Berth Reservations, Literature and full information from any Grand Trunk Agt.

JAS. R. GUN, Ticket Agent — JOHN TOWNER, Station Agent

Give your Boy a Farm

Every Farmer wants to provide for his sons, but seldom will the old homestead, developed with toil, suffice to meet their needs. The boys have been brought up to the land. They are familiar with all the phases of farming. They should have land of their own. How is the farmers to meet this emergency?

The Logical Answer is Western Canada

Thousands of acres divided into 160 acre farms are being thrown open for entry by the Dominion Government along or near the line of the

Canadian Northern Railway

The land gives a wide choice. There are some plots on the open prairie and others again in the well wooded, well watered districts in

Manitoba, Saskatchewan and Alberta

A large number of these homesteads are particularly adapted to mixed farming.

Write or Enquire To-day

Any agent of the Canadian Northern Railway or the undersigned will be glad to send on application full information as to the location of these homesteads and the way to secure them. Write for "The Bread Basket," "35,000 Free Homesteads and our Peace River Booklet. You will be interested.

R. L. Fairbairn, Gen. Pass. Agent, Toronto,

Where Do You Shop?

Do you shop in a brisk, active store, or in a dull store?

Advertising makes bright stores. Failure to advertise goes hand in hand with dullness and stagnation.

Advertising brushes away cobwebs and dust, smartens shop windows, quickens the intelligence of salesmen, and lets in the sunlight.

Advertising makes the merchant think of you—of your wants and needs; makes him anxious to serve you to your liking and advantage.

Advertising keeps stocks from having birthdays.

Advertising acquaints you with new things, and so brightens your home, your life, your person.

Advertising keeps a business from growing lazy and stupid. Advertising injects good, red blood into the arteries of a business, and keeps it healthful and active.

Shop where your wants and needs are uppermost in the mind of the merchant. Shop in the store which reflects you, which you dominate. Shop where your money returns to you in better goods, better values, better service.

Shun the shop that is dumb and dark and dreary keep away from the shop that never speaks to you, never smiles at you, never bothers about you.

Reward by your custom the merchant who lives to serve you and who is doing his utmost to build up this community; who takes you into his confidence by means of advertisements in your local newspapers.

Smile back at the shop which smiles at you Shake hands with it—keep company with it—your favor will be returned to you tenfold.

Advice regarding your advertising problems is available through any recognized Canadian advertising Agency, or, the Secretary of the Canadian Press Association, Room 503, Lumsden Building, Toronto. Enquiry involves no obligation on your part—so write if interested.

HOLSTEIN LEADER

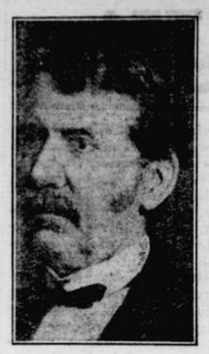

1813—1913.

Livingstone

100 years ago to-day, Wednesday, 19th March, 1913, there was born at Blantyre, near Glasgow, Scotland, one of the pathfinders of the world- David Livingstone, With no advantages of wealth or station the babe of that day grew up as thousands more to look upon life as a stern battle for existence in the factories and shops that abounded in that industrial district. He was early put to work, no restrictions then on child labor, and it is said that at the age of 10 years he began to plan to be something better than a mere drudge in a cotton mill and took to book learning at a feverish rate being encouraged by parents and friends. He was apt as well as intelligent and the result was that by the age of 23 he had acquired several languages and graduated as a doctor in medicine.

Long before this his thoughts were given to Missions. His mind was on China and his purpose was to go there. He attached himself to the London Missionary Society and an opening occurring he was sent to Africa and then began that connection with the "dark" continent which forever is to be associated with his name.

In personal appearance he is said to have been rugged and uncouth but his language and manner were winning in the extreme. Above all he was brimming over with sympathy and love. He made his way among native peoples, a healer as well as a preacher and teacher. He secured their love and devotion, he disarmed opposition and amongst many appellations the natives gave him was one testifying to his personal example. They called him the "Dewdryer" because he was ever first in passing through the deep jungles, getting wet himself but drying the bushes for his followers.

If ever there was a 'pathfinder' it was Livingstone. He made journeys into remotest districts, he enriched science by his labors and discoveries, he revealed new peoples, he drew the attention of the world to the horrors of the slave trade and roused Britain to extinguish this "open sore of the world." For years at a time he was out of reach of civilization, honors were poured upon him. He married the daughter of a missionay, had children, but she died before him. He came home to place the needs of the continent before his countrymen, but was drawn back as by a magnet, Siekness more than once laid him low and at last when 60 years of age it caught him amongst the natives, who were loving friends, and he was found one morning kneeling by his bed and dead.

With surprising devotion they preserved the body of their true friend, encased it in some light and strong material and carried it hundreds of miles to the coast. It was brought to Britain with all honor, the remains recognized by a badly set broken bone received in an encounter with a lion, and interred among the great dead of Britain in Westminster Abbey.

His labors and sacrifices, though he did not know it, were winning an empire for Britain. His example is a heritage of all English-speaking peoples and the observance of the centenary of his birth should lead the younger generation to revere and emulate the qualities that shone so conspicuously in David Livingstone.

King George, of Greece, was assasinated on the streets of Salonica by a Greek of unsound mind. He is a brother of Queen Alexandra.

OVER 65 YEARS' EXPERIENCE

PATENTS

TRADE MARKS
DESIGNS
COPYRIGHTS &C.

Anyone sending a sketch and description may quickly ascertain our opinion free whether an invention is probably patentable. Communications strictly confidential. HANDBOOK on Patents sent free. Oldest agency for securing patents.

Patents taken through Munn & Co. receive *special notice*, without charge, in the

Scientific American.

A handsomely illustrated weekly. Largest circulation of any scientific journal. Terms for Canada, $3.75 a year postage prepaid. Sold by all newsdealers.

MUNN & Co. 361 Broadway, New York
Branch Office, 625 F St., Washington, D. C.

SHILOH

quickly stops coughs, cures colds, and heals the throat and lungs. :: :: 25 Cents.

Swinton Park.

The rapid thaw last week nearly took all the snow but colder weather has set in this Saturday and now looks like a second winter. But we think it can't last long as the spring birds have made their appearance.

Some of the farmers have tapped their trees but not much sap yet.

Misses Annie and Florence Ferguson left for the Queen City last Tuesday.

Mr R. Knox and B. Wilson attended the hockey match at Flesherton last Tuesday. They report a good time but happened to see it at Ceylon.

Mr Andy Johnston left Monday for the west with a car of settler's effects and eight horses. Andy will be greatly missed by the young people as he was a favorite and obliging as well as he kept the 7th sideroad to the 19th open all winter.

Miss Etta Ferguson has returned home from Toronto.

A surprise party consisting of a number of friends and neighbors, gathered at the home of Mr and Mrs. D. McCormick on Friday night, March 14, and presented them with an address and a silver cake tray and silver pudding dish. Miss Lizzie Aldcorn read the address as follows;

To Mr and Mrs McCormick,
Dear Friends;—

We your friends and neighbors, have met with you to-night to spend a few social hours and to wish you "bon voyage" through life.

To Mrs. McCormick we would say that we are pleased indeed to welcome you back to our midet. As teacher of our school for the last couple of years, we found in you a sympathetic friend and one much interested in the welfare of the community

Our acquaintance and friendship with you Mr McCormick are from childhood and there is no one but who appreciates the good fellowship, kind heartedness and active interest which you always express in every worthy undertaking in our neighborhood.

We are pleased to see you so comfortably settled in your home and our earnest prayer is that Heaven's richest blessings may descend upon you both and that your every effort may be crowned with success.

With this general feeling of good will, we ask you to accept these gifts and assure you that our good wishes for a long, happy and prosperous life accompany the same Signed on behalf of many "wellwishers."

Jessie Campbell
Robt. Ferris
Bert Knox

Mr. McCormick replied briefly, thanking the friends for himself and in behalf of Mrs McCormick for the address and beautiful gifts at the bestowal of such kindnecs.

Varney

We are sorry to hear that Miss Eva Blyth is not improving very quickly in health.

A number of friends and neighbors gathered at the home of Mr Will Lauder on Wednesday of last week and presented him with a beautiful gold watch. A very enjoyable time was spent in music and games. We join in wishing Mr Lauder all happiness in his new home.

Mr and Mrs David McCrie and lamily left for the West Friday. They take with them the best wishes of their many friends.

Mr Cameron Lauder is at present not enjoying very good health. Hope he may be better soon.

Pastor Ward is moving to the house lately vacated by Mr Lauder, while Mr Jas. McLaughlin will occupy that which Mr Ward leaves.

We are glad to report that Mrs Hoy, who has been confined to her bed during the past week, is able to be around again.

Additional Locals.

AN OFFER TO FARMERS.—The following from the government publication, Conservation, should prove of interest to wideawake farmers of South Grey:—Draw a sketch of your farm, giving the number of acree in each field, the kind of soil and the kind of crops grown on it for the past three years. Also specify the line you are particularly interested in namely, dairying, beef production, sheep or hogs, or grain growing. Distance from the market has also to be considered. Send this to the Commission of Conservation, Ottawa, and they will make suggestions that will be a material help in deciding the best crop rotation for your farm.

TWO TEAMS FOR HANOVER.—Hanover lacrosse club was reorganized for the season of 1913 at a largely-attended meeting held at the Reid House. It is the intention to enter a team in both the intermediate and junior series of the C. L. A. The following officers were elected; Honorary Presidents—H. H. Miller and M. S. Armstrong: President—C. H. Withun; First Vice-President—H. Greutzuer; Second Vice-President—Dr. Mearns; Patrens—J. S. Knechtel, R. J. Ball, M. P., S. B. Clarke, H. H. Engel and C. H. Henning; Manager—Geo. Booth; Secretary—Elmer Devlin; Treasurer—Herb. Henning; Committee—G. A. Prier, A. E. Truesdale, B. Dankert, H. Zinger, H. Huemiller and Bert Scarboro.

LOCAL AND PERSONAL

Rev Mr Malcolm and Mr Christie, attended a Presbytery meeting in Mt Forest on Tuesday.

At the sale last Friday Frank Jordan did not dispose of his hotel and farm, Auctioneer McPhail sold most of the implements at fair prices.

Special services are being held in the Methodist Ch. each evening this week except Saturday. Rev. Mr. Low assisting. Everybody come.

Mrs. John Brown has again been quite ill. Mr. Dixon is at present suffering from a severe cold. Mr. Steve Seaman has been threatened with pneumonia but is on the mend.

Mr. L. B. Nicholson has unloaded another car of corn.

Millinery Openings at J. W. Hunter's store Thursday and Saturday, March 20th and 22nd. Miss Thompson, who gave such universal satisfaction last year, is again in charge. All orders entrusted to her will be promptly attended to.

Rev W. W. Low of Norwood came off the noon train Tuesday and will be a guest at the parsonage, while assisting Rev Mr Marshall in special services at the Methodist church.

Frank Jordan has rented the hotel and stables to Mr Wm. Lougheed of Durham for a five year term. The latter is moving in this Tuesday, and purposes providing first-class accommodation.

Mr Bert Edwards wound up his business in Holstein last week and left Wednesday for Toronto, where we learn he has accepted a good position. Bert was an active, public-spirited young man, an enthusiast in athletic sports and his many friends here heartily wish him much future success.

The W. M. S. of the Methodist Ch. held their anniversary services last Sunday. The services were conducted altogether by the ladies and were a great success. Sunday a. m., Mrs. Marshall, Pres of the W. M. S, gave the address, Mrs. J. H. Brown and Miss B Bride. In the evening Mrs. Tuck of Orchard and Mrs W. Sim of Yeovil gave the addresses. Mrs. A. Main and Miss N. Philp assisting. On Monday evening a very excellent program was given in the interests of the W. M. S., Mrs. A. E Marshall presiding. Addresses were given by Miss Christie of Holstein Presbyterian church and Mrs Prudham of Durham and music was supplied by the choir. Something over $80 was contributed to the mission cause.

Obituary

SENATOR AND MRS MCMULLEN.

Mt. Forest papers last week recorded the death of Mrs McMullen. This week they will record the death of her husband. Of them it may almost be said in death they were not divided. He died on Tuesday morning in his 80th year. He had been planning to go back soon to his Ottawa duties but the great call came.

Deceased has been a long time in the public eye as member for North Wellington and latterly as a Senator. He was one of the stalwarts prior to 1896 and was noted for his industry and research as well as for his incisive speeches.

He was a member and ardent supporter of the Presbyterian Church and has long been a prominent citizen of Mt. Forest, where he had considerable property. He was a native of Co. Monaghan, Ireland, coming to this country in 1848. Three sons and one daughter survive.

Hopeville.

We're glad some one or two were disappointed Sunday. The snow disappeared so rapidly last week that a cutter ride was not to be considered. Cheer up! March is not over yet.

We understand that the Women's Institute have about purchased Mr E. Hockridge's lot near the manse and purpose taking steps at once towards the building of a hall. Success ladies.

Mrs Thos. and Mr Earl Dingwall, Holstein, were welcome visitors in our burg last week.

Mrs Will Donald, Conn, and daughters were visitors last week at Mr Wm. Scott's.

We are sorry to learn that Councillor Alex Gillespie is not improving as rapidly as we would wish.

Wednesday, Nomination day, for a councillor in the chair recently vacated by Mr C. C. Hockridge, now of Mt. Forest.

Wedding bells will ring in different directions Wednesday. Particulars later.

Mr Will Riddell purchased a new driver last week. Who is to be the lucky girl for the first drive.

NOTICE TO HOG RAISERS.

Bring your hogs to Holstein Tuesdays. Satisfaction guaranteed. Other stock will have my best attention. Phone 17

R. M. TRIBE, Shipper

For Sale

One General Purpose Colt rising 2 years old. One Clyde Colt rising 1 year. Both first-class.

F. MCKINNON,
North Line, Priceville, Ont.

Dromore

La grippe is causing many of our residents to take a rest, some for a few days, while others longer.

We are sorry to hear of the illness of Baby Halpenny, also Mrs Laughton.

Nurse Halpenny has been called home from Toronto to nurse them and we trust for a speedy recovery.

Mrs Geo. Cushnie, of Mt, Forest has been visiting her sister, Mrs R. Renwick, Sr., and brother, Mr Walter Hastie, for the past week.

Mr John Moody, of Birdell, visited at her brother-in-law's, Mr Colin McMillan, on Thursday last, on her way home from Mt. Forest, where she had been assisting her sister, Mrs Wilkinson to get settled in her new home.

The W. F. M. S. held their monthly meeting at the home of Mrs Findlay's last Thursday, 19 ladies being in attendance.

Miss Eva A. Renton has accepted a school near Reddickville, duties to commence after Easter.

Messrs Thos. Renwick and Alex McKenzie are attending the Assizes in Owen Sound.

DROMORE SCHOOL REFORT

5th class — Helen Seatter, Nellie Wilson. 4th—Gordon Hastie, Alsie Seater, Florence Ramage, Irvine Geddes. Sr 3rd—Willard Renwick, Hugh Findlay, Campbell Watson. Jr 3rd—Grace Ramage, Sarah Tucker, Alice McKelvie, Cecil Atchison, Walter Hastie. Sr 2nd—Percy Renwick, Maggie McKelvie, Hattie Baxter. Jr 2nd—Beryl Rennie, Kenneth Findlay, Maggie Isaac, James Hooper, Percy Harrison. 1st—Arthur Hastie. Primer B—Johnny Small Edward Small, Irene Hooper. Primer A—Robert Small, Geo Hooper.

MARY BACKUS, Teacher.

North Egremont

Mr John Wilkinson moved onto his new farm last week on the 6th con. just in time before the good roads vanished. In this connection is an item worthy of mention. We are credibly informed that in the driving of his stock down by two of his neighbors, his dog, a valuable collie truly, was told to take the cattle away, which he did along with the two strangers and never left until they were all housed safely. We were an eyewitness of a similar feat by the same dog two yeass ago and we can vouch for the genuineness of the animal. Were the nearly 500 dogs of the township as valuable as this one, then the dollar tax would not be grudged.

The fine weather and light snowfall has been instrumental in allowing the inbringing of a large stock of logs, shingle timber, etc., the largest for many years.

Creeks and rivers overflowing the roads here and there make uncertain conditions for foot travellers. The return of frost again will lower the water.

Miss Mary Halpenny, professional nurse, has arrived from Toronto to give her services to a member of her brother's family.

Mr. Cook, assistant at the Agricultural Dept. at Markdale, was in this neighborhood on Tuesday. He is endeavoring to enlist the cooperation of four of the schools in the west of Proton and all of the schools in Egremont, with the exception of Nos. 1, 5 and 7, in a contest of growing small plots (2 x 1 reds) of oats, barley, potatoes and corn, hatching of eggs, besides writing essays, collecting weed seeds, insects, baking bread, sewing and making preserves, etc. This is being done with a view towards holding a fair in some central locality, at which prizes will be given in the fall. All material will be furnished free for the experiment.

Wednesday, March 26.—David McKelvey, lot 10, con. 22, Egremont, will sell by public auction farm stock and implements. All must be sold as farm is rented. Sale at one o'clock. 10 mcs, credit; 5 per cent off for cash.

D. McPhail, Auctioneer.

Greenside

Arrived too late for last week

Quite a large number turned out to hear an interesting sermon on the word "pain" by Rev. Leece at the Hall Sunday evening.

Mr. and Mrs. Herb Greenwood was given a warm reception at Toronto Union station on their homeward trip by a number of old school mates and others and were taken to the home of Miss Bella Weir where a pleasant evening was spent. They intend to arrive home this week.

Mr. Geo. Reid accompanied by our teacher Miss Backus and Miss Bella Lothian spent Sunday at Mr. Backus' Varney.

Mr. John W. Wilkinson moved to his new home on the 6th con. on Mon. last with best of weather prevailing. John who has been here for some twelve years has proved himself to be a thoughtful obliging neighbor ever ready to give a helping hand. He will be much missed here while for others will be their gain. We all join in wishing Mr. and Mrs. Wilkinson success and long may they be spared to enjoy life in their new home.

Owing to severe colds in the section lately the school attendance has been small. Hope to see all out soon again.

If You are Not Too Lazy to Work a Farm, READ THIS:

100 acres 1 mile South of Williamsford a good farm too, offered for actually less than the buildings would cost.
100 acres near Mount Forest, cheap at under $4,000.
300 acres near Dornoch (Mr George Twamley's farm) a fine well-improved place on which Mr Twamley made money, offered at a great bargain.
200 acres near Louise, good farm, extra buildings, timber worth most of the price.
150 acres near Durham, well-improved and cheap at about $4000.
300 acres in Egremont, (Dr Fettes farm) good place, owner in the West offered at a snap.
100 acres near Listowel, one of the best farms in Perth Co. Splendidly improved. Astonishingly cheap at $7000.
North-west Lands for sale or exchange.

Above are some of my **Many Bargains**. It will **Pay you to Buy from me.**

H. H. Miller The Hanover Conveyancer

Methodist Church

Sunday School at 10. Services at 11 a. m. and 7.00 p. m.

REV. A. E. MARSHALL, B. A. Pastor

Presbyterian Church

Sunday School at 10. Service at 11 a.m. Y. P. S. C. E. at 7 p.m.

REV. J. MALCOLM, — Pastor

DR. JAS. L. WILSON, B. A.

Physician, Surgeon and Accoucheur

Special attention paid to diseases of Women and Children. ¶ Also Eye, Ear, Nose and Throat. ¶ Eyes thoroughly tested and glasses properly fitted.

Office at Holstein Drug Store.

W. J. SHARP

Holstein Conveyancer
Issuer of Marriage Licenses

Money to loan at lowest rates, and time to suit borrower. Fire and Life insurance placed in thoroughly reliable companies. Deeds, Mortgages, Leases and Wills executed on shortest notice. All work promptly attended to.

Farm to Rent.

Lots 43 and 44, Con. 1, S. D. R Glenelg, one and a half miles west of Priceville. Good buildings and water. Terms reasonable. Apply to

J. F. McLACHLAN,
Box 200, Calgary, Alta.

Every Woman

should be interested and should know about this wonderful

Marvel Whirling Spray Douche

Ask your druggist for it, if he cannot supply the MARVEL, accept no other, but send stamp for illustrated book—sealed. It gives full particulars and directions invaluable to ladies. WINDSOR SUPPLY CO., Windsor, Ont. General Agents for Canada.

GRAND TRUNK RAILWAY SYSTEM

Homeseekers' Excursions

Each Tuesday
MARCH 4 to OCTOBER 28
(inclusive) via Chicago & St, Paul

Winnipeg & return, $35
Edmonton & return $43

Tickets good for 60 days. Proportionate low rates to other points in Manitoba, Sask. and Alberta.

The Grand Trunk Pacific Railway is the shortest and quickest route between Winnipeg Saskatoon and Edmonton.

Time tables, land pamphlets and other descriptive literature relative to the Grand Trunk Pacific Ry. may be obtained from nearest Grand Trunk Agent.

J. R. Gun, Phone 14, Town Agent
J. Towner, Phone 18, Depot Agent

INDIVIDUAL INSTRUCTION at the NORTHERN Business College

OWEN SOUND ONT.

permits students to begin with us any day. Positions guaranteed to graduates. Staff of specialists. Information free.

C A FLEMING, F C A, Principal — G. D. FLEMING, Secretary

Home Study

Thousands of ambitious young people are being instructed in their homes by our Home Study Dept. You may finish at College if you desire. Pay whenever you wish. Largst trainers in Canada. Enter any day. Positions guaranteed. If you wish to save board and learn while you earn write for particulars.

NO VACATION

Walkerton Business College

GEO SPOTTON, President — S. INGH, Principal

Dr. de Van's Female Pills

A reliable French regulator; never fails. These pills are exceedingly powerful in regulating the generative portion of the female system. Refuse all cheap imitations. Dr. de Van's are sold at $5 a box, or three for $10. Mailed to any address. The Scobell Drug Co., St. Catharines, Ont.

ONTARIO ARCHIVES TORONTO