Stunning Creations in Winter Millinery

As the season advances, we are continually adding something new to our large stock of fashionable millinery. We have an extra large display of new models, stylishly trimmed with rich trimmings in all the latest designs, suitable for winter wear. You will find a wide choice of different shapes as every hat has a distinctive style in itself. All our Millinery is very moderately priced. It will be to your advantage as well as ours to leave your order early in the week as we are always rushed at the end of the week.

Furs

We are showing a very large stock of Furs of all kinds, in Ladies' Electric Seal and Astrachan Jackets, Fur-lined Coats, Scarfs, Ruffs, Stoles Muffs and Caperines. Coon, Wombat, and Russian dogskin Coats for men's wear, as well as a large choice of Men's Fur Caps and Collars at very special prices.

S. F. Morlock

Sole Agents for Progress Brand Clothing

Light on Shoes

Is what you get when you visit this store. Its worth money to be posted on what you are thinking of buying. We have light shoes and heavy shoes for the farmer, mechanic, laborer, gentleman, ladies, Misses and children in many different styles and prices.

Big reductions in broken lines that we are not stocking again. Plenty of Hosiery at right prices. Also Mitts lined and unlined in abundance. Trunks, valises, suit cases, telescopes in stock. Repairing and custom work as usual at the down town Shoe Store.

J. S. McILRAITH

THE CITY BAKERY

Headquarters for all Bakery Goods.

Choice lines of all kinds of Cooked, Cured and Salt Meats, Groceries, Flour, etc.

ROWE'S BREAD IS ALWAYS GOOD

Once a customer, always a customer. Give us a trial—we'll do the rest. Highest prices for Butter and Eggs.

E. A. ROWE THE BAKER, Garafraxa Street, Durham.

YOU PAY WHEN CURED
Drs. K. & K. TAKE ALL RISKS

Cured by the New Method Treatment

NO NAMES OR PHOTOS USED WITHOUT WRITTEN CONSENT

NERVOUS DEBILITY

Thousands of young and middle-aged men are annually swept to a premature grave through **Early Indiscretions, Excesses and Blood Diseases.** If you have any of the following symptoms **consult us before it is too late.** Are you nervous and weak, despondent and gloomy, specks before the eyes, with dark circles under them, weak back, kidneys irritable, palpitation of the heart, bashful, dreams and losses, sediment in urine, pimples on the face, eyes sunken, hollow cheeks, careworn expression, poor memory, lifeless, distrustful, lack energy and strength, tired mornings, restless nights, changeable moods, weak manhood, premature decay, bone pains, hair loose, sore throat, etc.

YOU WILL BE A WRECK

Our New Method Treatment can cure you and make a man of you. Under its influence the brain becomes active, the blood purified, so that all pimples, blotches and ulcers disappear, the nerves become strong as steel, so that nervousness, bashfulness and despondency vanish, the eye becomes bright, the face full and clear, energy returns to the body and the moral, physical and sexual systems are invigorated: all drains cease—no more vital waste from the system. Don't let quacks and fakirs rob you of your hard earned dollars. **We will cure you or no pay.**

EVERYTHING PRIVATE AND CONFIDENTIAL

READER: No matter who has treated you, write for an honest opinion Free of Charge. Books Free—"The Golden Monitor" (Illustrated) on Secret Diseases of Men. QUESTION LIST FOR HOME TREATMENT SENT ON REQUEST

DRS. KENNEDY & KENNEDY

Cor. Michigan Ave. and Griswold St., Detroit, Mich.

Priceville

Halloween falling on Sunday little or no pranks were done, but perhaps this Monday night will be kept instead. In this town some forty years ago a new waggon was placed on top of one of the highest stables in town all put together with box and all fitted ready for the owner to hitch on his team, but to his surprise he was in a fix how to get it down from its lofty place and probably was a harder task to get it down without injury than it was to put it up. Another of the evils of Halloween was committed on one of the residents in the neighborhood, probably farther back than the one mentioned already and to make the matter worse it was done by some of the opposite sex, namely, stuffing up the old fashioned chimney of the farmer, thoughtless of having anything done to cause him to use more language than was necessary for him to express in his morning prayer. He was lighting the morning fire, and, in surprise, he let vent to an overflow of ungramatical language, when the chimney would not draw and the house became dense with smoke, and on looking around to see what was the matter he spied a big bundle of pea straw stuck tight into the chimney. Being a good natured highlander the words "Mathair Prisal cho rin so" or "Good Father who did this?" It was fine fun for those doing the act but not to the injured one.

We heard another story of some Halloween pranks which crowns all the rest. A farmer in some parts of the older settlement cleaned up a load of wheat and had it loaded on his waggon the evening previous to his going to town to market and placing the waggon and load securely on his barn floor with everything in readiness to hitch his team on, about two or three o'clock in the morning so as to get to town before noon. But when he opened his barn doors with his fine team to hitch onto his load no waggon or grain were to be found, so he came to the conclusion that some thief stole his waggon and load and waiting till dawn of day without making a search he began to look upwards to see what kind of a morning it was when he spied his waggon and load on the top of his big frame barn just as neat put together with its load of wheat as it was when on the barn floor. How it was done was better known to those committing the deed, but how the poor farmer got it down we do not know. Hiding ploughs, logging chains, waggon boxes and a lot of more dirty tricks were done in olden times, but the boys of to-day have more sense. Sometimes they exchange gates from one place to another or something that can be easily discovered.

The old fashioned sidewalks probably will have to be used the next summer in our town as the very unfavorable condition of the weather interfered, consequently the work is progressing slowly.

Its an ill wind that does not blow some good to somebody. Our mill man is rejoicing for the showery weather which caused to make more water for his mill and now he is busy sawing up the large quantity of logs left over in the beginning of the season.

Merchant Aldcorn and his little daughter are always found at their post, while Peter McArthur has to attend to two shops sometimes wanted simultaneously in both. Mr and Mrs Brander are always there and if not supplied elsewhere go to Brander's. Postmaster Neil McKinnon installed a big piano in one of his up stair rooms, ~~said~~ it took about 20 strong men to place it there. Mr McKinnon was a good vocal musician in olden times but now he believes in educating his children in all the arts of music vocal and instrumental which is a fine idea to teach the youth to be good players and singers.

Bobs McKinnon, son of our Postmaster, received a kick from a small colt lately in the face and Dr Dixon had to put a few stitches in the wound. Bobs is doing well and is a brave boy.

Mr Robert Shortreed is back from the hospital a couple of weeks ago and is doing well since coming home.

We saw Joe Campbell after coming home from the West a few days ago. Joe liked the prairie land well only it was getting too cold for him of late to be sitting on a riding plow driving five horses. Joe preferred harder work as well as warmer. He says some of our old neighbors who left this vicinity only some 6 or 7 years ago are doing well. Among them is Colin Lamont who hadn't too much of the world's goods after getting there and this year he had 2300 bushels barley, 1100 of wheat, and 800 of oats, with 40 head of cattle and 10 or 12 herses. So Joe thinks the West is the land of promise alright. Only he has over two hundred acres of the finest land in Egremont and Glenelg, he would go to make his home there sure.

A meeting is to be held on Saturday evening the 6th Nov. in the basement of the Presbyterian church for to consider the advisability of selecting a piece of land for a new cemetery, irrespective of denominational differences of all Protestant churches. In taking a view through the old graveyard one finds that it is almost full to its utmost capacity and in some instances old graves had to be opened to place some other family therein.

It is fifty years on the 4th of October since the first grave was opened, being the late Mr John McLachlin, Sr., father of Mrs Dugald McCormick of this town, at the good age of nearly the four score and ten, and the last one was the late Mr John Campbell, of Swinton Park, aged 89 years. In taking a backward view of all that intervened between the deaths of these two octogenarians and placed in the seven-eighth part of the acre which composes the yard, we find that many of those unborn when the first was placed there are now filling the space unoccupied at the formation of the yard.

At the event of securing a new site for a cemetery some naturally will raise an objection that they have already bought and paid for their plots in the old graveyard and have a number of friends already buried there some 30 or 40 years ago and up to nearly the fifty years, and in attempting to remove the remains it will be found that there will be nothing there but the dust and ashes where they lay. Even the bones will be all decayed and nothing will be visible of the old fashioned coffin made of hemlock boards or other kind of lumber in use at the time. So that it will be as well to let the remains of these dear ones gone before lie where they are till finally the grave shall yield her ancient charge when time shall be no more, but it will be necessary to secure a new plot somewhere without delay

The sick ones in the village are only getting on slowly, but hope to hear of their speedy recovery soon.

Mr Alex McDonald, of Toronto, visited Priceville friends at Thanksgiving time.

A couple of ladies from Bruce visited at Mr and Mrs N. McKinnon, of town, at Thanksgiving.

Miss Maggie McLean, who spent part of the summer and fall visiting friends here and in Durham, left for Toronto a few days ago.

Some ministers that took part in last week's meetings in the Presbyterian church here were Rev. Mr Ross of Paris and Rev Mr Buchanan, of Dundalk.

Miss Emma McEachern, of the South line, left for Toronto last week.

A number of young people intend to leave for Cobalt this week to take up their residence in the woods for a few months.

The Rev Mr Matheson took Mr McLean's charge on Sunday the 31st Oct., at Ripley, as Mr McLean is holding meetings all this week in Mr Matheson's church. Mr McLean is a true born orator, his text on Friday evening of last week from the words "Seek ye the Lord while he may be found" was expressed with earnest simplicity and entreating young and old not to be delaying in seeking the one thing needful. On Sunday he preached to a crowded church, a powerful sermon from Hebrews 12th chap. and 24th verse,

No service in the Methodist church on Sunday last, but a large number of the good members of that body attended in the Presbyterian church,

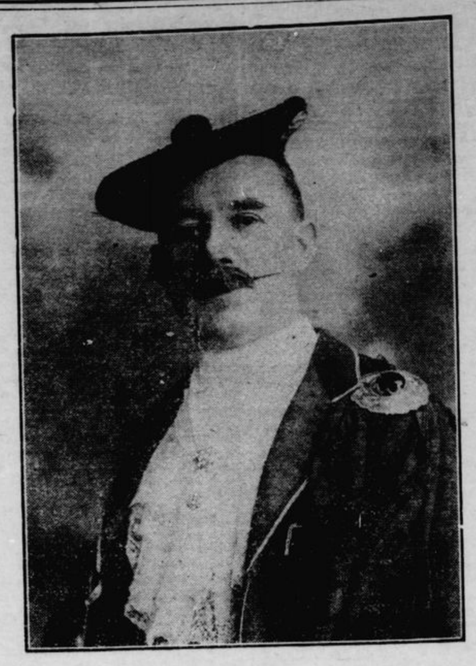

J. M. Hamilton, World's Greatest Tenor.

World's Greatest Scottish Tenor.

J. M. Hamilton, who appears at the Library Concert on 9th November, is admitted to be Scotland's Greatest Tenor. Copied by many but equalled by none, he holds the record for all the principal Highland gatherings and concerts in Scotland, and has appeared before the humblest citizen in the country, as well as before the highest, including Lords, Dukes, Earls, Chiefs of the different Clans, Prime Ministers and Royalty. He sings his patriotic and Jacobite songs in full Highland costume. Printed words fail to give an adequate idea of the powers which this golden-voiced tenor possesses to ravish the senses—he must be heard. When he travels through the realms of the "mair plaintive o' oor auld Scotch sangs, mair than ae hand is raised tae dicht awa' the fallin' tear," and in the martial songs of Scotland he compels a quickened pulse, a thrilling bosom and to the awakened imagination the flashing of claymores.

Plan of Hall at MacFarlane's Drug Store. Reserved Seats—35c. and 50c. Plan to be opened Saturday, 30th Oct. at 2 p. m. Comfort for all.

Crawford

The Entertainment passed off very successfully. Much disappointment was felt that Rev Mr Little, of Holstein, was unable to be present, but we learn he has not been enjoying the best of health, and remained home on the doctor's advice. Rev Mr Black, of Chesley, very kindly came over to assist in the meeting. Mr Black is a stationed Baptist minister there, but formerly was a missionary, being for four years, in Congo Free State, Africa, which he gave up on account of failing health. In an able address, he spoke chiefly of the darkness and cruelty of that heathen country, and the sore need of foreign missionaries as well as home. Musical selections were rendered by Mr and Mrs Swintz of Malcolm and Miss Minnie King. The proceeds of the evening went towards the Home Mission funds.

Rev Mr and Mrs Warner, of Walkerton, were the guests of the McKinnon family over the Anniversary.

Mrs Alex McKinnon and children, of B. C., was visiting her cousins the Livingstons recently.

Mr Dougald McDonald, Jr. and Miss Kate visited friends at the Rocky the former part of the week.

Miss Sadie McDougall spent last week nursing her sister Kate who was down with measles.

Miss Sadie Orr returned from Aberdeen last week, where she was engaged this last year back.

Mr J. A. McDonald, of Durham, spent Thanksgiving with the Hobkirk family.

Swinton Park

Mrs Richardson Sr., is at present spending a couple of weeks with her daughter, Mrs Cranston of Goderich. She is accompanied by her two grand daughters, Misses Knox and Richardson.

Mr Wm Aldcorn brought home a couple of ducks and a goose from the shooting match on Monday last.

Mr Howard Watson of Toronto, is at present spending a couple of weeks holidays at his home here.

Large congregations were present on Sunday at the Anniversary Services at Salem Methodist Church. Rev. Dr Welwood of Flesherton, conducted appropriate and appreciated services. There will be a tea meeting to-night (Monday.)

Messrs Wm Herd and Arch McMillen have arrived home after spending a couple of months in the west. They were delayed in Toronto.

The Standard Bank pays interest on Savings Bank deposits from date of deposit to date of withdrawal. Every dollar of the deposit earns interest for every day it remains on deposit.

Harsh Weather Makes Rough Skin

But Lemo-Hazel Cream makes it smooth again

It's a splendid preparation for the skin and makes the face and hands to a certain extent proof against the weather. It is useful for a variety of uses:

Skin Chapping, Sunburn, Redness, Roughness, Chafing and after shaving.

Put up only at

GUN'S DRUG STORE

If you get it at GUN'S, it's good

Hardware!

Our store is head-quarters for stoves and ranges, and our favorite range is the Happy Thought. The fire in the Happy Thought, the heat in the oven, the consumption of fuel are as easily controlled as an Angel's temper. The dampers work easily, they are fitted air-tight, a child can understand them, and they instantly, absolutely, and conpletely control the operation of the range. We also have other new and second-hand stoves and ranges.

Have you seen our turnip pullers. Every farmer should have one, when you get on to the working of them you would not live without one for double the cost.

We have some Turnip Toppers, the greatest article ever invented. Worth double what we are selling them for.

In potato forks we can satisfy your taste. No farm is complete without one.

Have you seen our manure drags. They are worthy of inspection.

Do you require a riveting hammer? If so we can sell a $1.00 one for 25c

Make scrubbing easy by buying one of our self-ringing mops, or one of our mop wringers.

W. Black

Durham Markets.

DURHAM, Nov. 3, 1909.

Fall Wheat	$ 97 to $ 97
Spring Wheat	97 to 97
Oats	37 to 37
Peas	82 to 85
Barley	52 to 52
Hay	13 00 to 13 00
Butter	20 to 20
Eggs	25 to 25
Potatoes per bag	50 to 50
Flour per cwt	2 80 to 3 20
Oatmeal per sack	2 75 to 2 75
Chop per cwt	1 40 to 1 60
Live Hogs per cwt	7 60 to 7 60
Hides per lb	3 to 3
Sheepskins	45 to 45
Wool	23 to 27

McGrath's for Shoes Rubbers and Gloves

When bad weather comes, you can't help but want good Shoes. If they are not made right, you'd better not have them. The shoes we sell are the best that money can produce. You can't afford to miss looking over our display of Shoes, which show at a glance their superior quality, with prices the lowest. They are the leaders. We have secured

Agency for the Life-buoy Rubbers, manufactured by the Kaufman Rubber Co.

of Berlin, which are without doubt the best that are made for the money and we are selling at the lowest prices. We ask you to come in and look over our stock.

If we can't suit you, our Rubbers can.

Repairing & Custom Work a Specialty. Highest Prices for Eggs

The Big Shoe Store **Thos. McGrath**

For School Opening

We carry a full line of **School Books and School Supplies.** The New Readers will be in this week.

Cut Glass

We have a very fine display of Cut Glass at prices to suit everybody.

Call and see us.

Central Drug Store

New China

We are just opening up our annual importation of French, German and Austrian China, which we would like you to see Dainty pieces, new designs, reasonable prices

Wall Paper

What about it? Well, we are clearing out some room lots at money saving prices. Paper that room now.

New Books

Are here too, by such authors as Crockett, Service, McCutcheon, Myrtle Reid and others

Have you placed your order for Magazines yet for 1910. We can look after it for you. See our club list.

MacFARLANE & CO.

Druggists and Booksellers

Town Office C.P.R.

Buy your Tickets Here

LADIES' FURS

Ruffs and Muffs
Ladies and Childs Coats
Blanket Cloth
Bear Skin
Ladies' Skirts and Underskirts

UNDERWEAR

Turnbull's Wool Underwear for Women
Stanfields Unshrinkable Wool for Men

The Best Underwear Made.

C. L. GRANT

BIG 4

Calder's Block, Durham

He Sells Cheap

All-wool Blankets, $3, 4 and 4.75 pr
Bed comforters from 1.35 to 3.00 ea
Large 11 x 4 size Flannellette Blankets, white or grey....1.25 pair

Lace Curtains,..25c, 50c, 75c, 1.00 ea
Honeycomb wool Shawls, 50c, 75, $1
Black sateen Underskirts, $1, 1.75 ea

Men's Cardigan Jackets 1.00, 1.25 ea
Floor Oilcloth.....25c a square yd
Table Oilcloth, 45 in wide....25c yd

New Prints and Ginghams now in
See our 25c and 50c Dress Goods

Call and see us.

W. H. BEAN

MATTHEWS & LATIMER

Flour, Feed, Seed & Groceries

For

Fresh Groceries
New Fruits
Choice Confectionary
Pure Spices & Vinegars
No. 1 Family and Pure Manitoba ours
Fine Salt
Farmers Produce Wanted.

ONTARIO ARCHIVES TORONTO