50c to Jan. 1 1910

To any address in Canada, we will send THE REVIEW from now to Jan. 1, 1910 (almost 8 months) for 50 cents. Take advantage of this remarkable offer or see that your friend or neighbor does so. NOW is the time.

THE REVIEW, DURHAM, ONT

Durham Review.

The Yellow Label

Tells the date to which your subscription has been paid. Our mailing list was this week corrected up to date. If yours is not correct, kindly notify us at once. We thank all who have renewed the past few weeks but there are yet many others we wish to hear from at once.

THE REVIEW, DURHAM, ONT

VOL. XXXII, NO. 25 | DURHAM, THURSDAY, JUNE 24, 1909. | Published Weekly at $1.00 a year. | C. RAMAGE & SON, PRINTERS AND PUBLISHERS

The REVIEW to New Subscribers, for the Balance of the Year, only 50 cents.

You are invited to meet

Miss Johnson

an expert corset fitter of Bias Corsets

on Monday, June 28 to Saturday, July 3

when the superiority of Bias Corsets will be demonstrated to you and you will have the opportunity of being properly fitted with stylish and comfortable Corsets. Yours truly,

James Ireland

Wonderful Jewellery Opportunity

Nineteen hundred Dollars worth of Fine Solid Gold Rings, Tie Pins, Cuff Links and Crosses

bought by us at 59 cents on the Dollar. They are on display in our Jewelery window and will be sold

FOR TEN DAYS ONLY

AT LESS THAN REGULAR WHOLESALE PRICE

Come and see the most wonderful Bargains in fine High-class Jewellery ever placed in a window in Canada.

Rings

For Ladies, Men, Girls, Boys and Babies, Hundreds to choose from—come early while the choice is great. Every ring and piece of Jewelery in this great Sale fully guaranteed.

R. B. KEELER & SON

DURHAM

TOWN TOPICS

Bargains in stylish summer millinery at S. F. Morlock's.

Do not fail to see our large stock of Summer Millinery. MISS DICK

Go to Webster's for your engagement and Wedding Rings. All sizes and everything up-to-date.

BARK WANTED—200 Cords of Hemlock bark wanted for which highest price will be paid. T. SMITH

For wedding presents go to Webster's he has everything up-to-date in Jewellery, Silverware, and Cut Glass.

A meeting of the Women's Institute will be held at the home of Mrs Samuel Patterson on July 2nd. Everybody welcome.

The C. P. R. will issue tickets for Dominion Day at single fares, good going Wednesday or Thursday and return Friday, July 2nd.
R. MACFARLANE, Town Agent.

Prospective June Brides or their friends should order their wedding cards at once from the REVIEW Office. Call and get samples. Variety in type and cards and price right.

The Standard Bank pays interest on Savings Bank deposits from date of deposit to date of withdrawal. Every dollar of the deposit earns interest for every day it remains on deposit.

Mr Hugh McDonald, contractor for the new Armory, got from St. Marys, a few days ago the cut stone for steps, facings, &c., some of it of massive dimensions. The work is now begun on the new site near the Skating rink.

IMPOSING—The new red brick residence of Mr. A. H. Jackson, rising on the hill top on the site of the old Orange Hall, is assuming almost stately proportions as it nears completion. Some superlative with "view" in it should be chosen as a name.

The first of July promises to be a quiet day in town this year, in contrast to the big S. of S. demonstration held that day in previous years. Those in town desiring amusement will attend local picnics to favorite resorts, the Foresters' picnic at Dromore or take in the Flesherton celebration.

CROWDED OUT.—Owing to the large amount of advertising the REVIEW this week even with a supplement, is hardly up to its usual standard in news matter. Glenelg Council the assessor's "Rambles through Glenelg," and other matter have been crowded out, but will appear next week.

WILL REMAIN HERE.—Many in town and vicinity will be pleased to learn that Messrs R. B. Keeler & Son have decided to continue their jewelry and fancy goods business here and on a larger scale than ever. Mr R. B. Keeler recently sold out his Welland business, and coming here last week, they will concentrate their energies on the Durham store.

Scotchtown picnic, owing to threatening weather in the early part of the day, was not so well attended as usual, but all the same an enjoyable day was spent. Hector McDonald's pipes furnished agreeable music, and in addition to other sports the big event was a football match between Dromore and the home team which the latter won by 2 goals to 1. A return match is to be played at Dromore on Dominion Day.

A PROMENADE CONCERT.—In the new rink last Friday was held the first of a series of rink concerts Mr Jos. Brown intends holding this summer. There was a fair crowd present who enjoyed excellent music by the 31st Regt. Band, besides the races. In the advertised boys' 2 mile marathon race, Vernon Elvidge won first prize, a silver watch, in the good time of 10 min., 20 sec. Harold Aljoe took second—a pair of running shoes, while Arthur Hutton and F. Saunders came next in order. A number of impromptu boy's races were also pulled off.

PASTOR LEAVING.—Sunday next Rev Mr Jamieson will be with his congregations in Durham and at Zion for the last time, at Zion at 2.30, Durham 11 and 7 o'clock. Desirable that all should be present to say good-bye to the popular and public spirited pastor. Mr Jamieson's work in Durham has been of an earnest, devoted kind that will not fail of fruit. Outside of his regular work, the Public Library, the Alliance and every good cause found in him a friend. We congratulate the people of Palmerston while regretting the itinerant system that breaks up friendship sometimes sorely.

HEALTHY IS RAVEN LAKE.—Mr Allan McFarlane in remitting for the REVIEW from Victoria Road sends an interesting letter from which we take a paragraph: "There are quite a number of Durham people here so do not notice being away much. This country is considerably different to that around Durham. There is little or no farming but a great lot of grazing. The scenery around is fine and game plentiful. There is also good black bass and maskalonge fishing within a few miles. The place is reported exceptionally healthy and so far we have proved this point for everyone is quite well.

Special bargains in Men's and Boys' Clothing at S. F. Morlock's.

Parker's Bug Killer for the Potato Bug and Turnip Fly at Gun's Drug Store.

Monday last was the longest day. As the nights lengthen the heat strengthens. Only 80 or 90 degrees above zero.

LOST.—Between Hayward's Falls and Durham, a steel fishing rod. Reward at Review Office.
J. P. TELFORD.

Furniture Co. excursion tickets for sale at MacFarlane's. Hanover tickets for stopover privileges up till 28 h also on sale. Secure tickets Thursday and avoid rush of last day.

The foundation is about completed of the new office being erected by Mr. J. P. Telford on the Hunter property on Lambton Street which he purchased lately. The McDonald's are doing the work.

SOCIETY SERVICES.—The Orangemen will attend Society Services in the Church of England on Sunday, July 11, and the Canadian Foresters in the Presbyterian Church, Sunday July 18. Band in attendance at both services.

The Entrance examination is in progress this week, with the usual large grist of candidates. Miss Kate McDonald, Dornoch and Mr Jas. Coleridge, Dromore, have each eight writing, Durham has 14, Miss Halpenny, Boothville, 4, Miss Christie, Swinton Park 3, and others may have as many. Inspector Campbell is presiding.

WILL CELEBRATE IN WALKERTON.—There is every promise of being a bumper attendance in Walkerton for the Orange celebration on the 12th. The local lodge and those in this vicinity, with many others, expect to be there and utilize the C. P. R. for the first time for transportation west. It is many years since the 12th was celebrated in town, but every effort will be made to have the parade with fife and drum in Durham next year.

The Oldest Postmaster Dead.

On Monday last there passed away in Walkerton Mr Malcolm McLean, the oldest postmaster and amongst the oldest men in Canada, having reached the age of 91 years. Mr Neil McLean, Bentinck is a brother of deceased, as was the late John McLean. Sisters of deceased are Mrs Hall, of King, Mrs McCormick, Bunessan, Mrs McKinnon, Bentinck, Mrs McPhail in the west. Deceased was never married, one of his nieces or other relative, keeping house for him, and in Walkerton he was held in the highest esteem.

Mr McLean's appointment as postmaster antedates Confederation, he having been appointed in the early 60's of last century. Governments have have come and gone, young men have grown old, but the veteran stuck to his post to the last and died in a good old age, beloved and respected. He is being buried to-day, Wednesday, in Rocky Saugeen Cemetery, where his kindred lie.

No. 4 Company, 31st Regiment.

Capt. Snider of No. 4, Company, with a laudable desire to improve the shooting of his boys, is this year donating a shield to be competed for annually by members of the company while in camp. The trophy is of handsome bronze, 10 inches by 12 inches, encased in quartercut oak and is on exhibition in Keeler's window this week.

The company goes off on Tuesday next to camp in Owen Sound, and only half strength in accordance with recent regulations. There are 15 privates, 5 non-com's and the 2 officers, Capt. Snider and Lieut. Dr. McLaurin. With them of course goes the Regimental Band which Mr Wright has brought to a high state of efficiency.

A Monster Reunion.

106 years ago, three brothers named Snider decided to leave their home in Pennsylvania, and seek once more a new home under the British flag. They had the usual difficulties of transportation at the time but ultimately reached what is now Waterloo County and there fixed their stakes. Three years after coming they built a house at Doon which is still standing after 103 years. Here on Tuesday last, forgathered descendants of the three brothers for a family reunion. 4000 invitations were sent out and amongst the number present was Mr Snider, Sr., of Hampden, father of Capt. O. M. Snider. The great function secured cheap rates from the railways

Military Notice.

D. Company 31st Regt. will leave on Tuesday, 29th, for Owen Sound, for their annual training. Recruits will be taken on Saturday 26th, and Monday 28th, after 4 p. m. each day. All members are requested to report. Armory at the Middaugh House Block.

By Order,
O. M. SNIDER, Capt.

Build Up A Reserve Now

Now, while your earning power is good, why not convert part of it into a Cash Reserve that will, later on, yield a competence for old age? You can easily do it by regularly depositing a part of your income in

THE STANDARD BANK OF CANADA

Established 1873 — 77 Branches

One Dollar and upwards opens an account, and with systematic saving and Compound Interest, the fund will rapidly accumulate. Begin to-day. 72

DURHAM BRANCH
John Kelly, Manager
BRANCH ALSO AT HARRISTON.

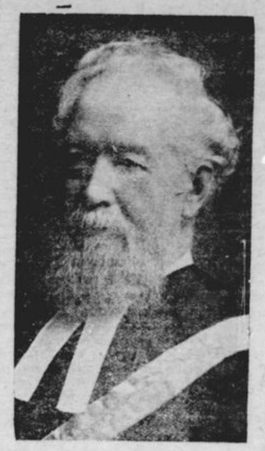

REV. D. H. FLETCHER, D. D.

Of Hamilton, who, with Prof. J. D. Robertson of Knox College, Toronto, will preach at the Jubilee Services in Durham Presbyterian Church, on Sunday next.

After 50 Years.

Sunday and Monday next will be red-letter days in the annals of the Presbyterian Church here for on these days will be commemorated the establishment of a settled pastorate and regular ordinances.

The exact date of the late Rev. Wm Park's induction was a few weeks earlier, 18th of May 1859, but June presented many advantages for a reunion. So on Sunday and Monday next the past will be recalled, the present viewed with more or less thankfulness and the future faced with courage.

Prof. J. D. Robertson of Knox College and Rev. Dr. Fletcher, Hamilton are to be present. The venerable Dr. McLaren met with an accident lately which prevents him from coming, greatly to his regret. Saugeen Presbytery will be represented by Rev. Stephen Young, Clifford, Rev J McNamara, Drayton, Revd's Little, of Holstein and Kendall of Dromore and possibly others.

There will be morning, afternoon and evening services Sunday. On Monday evening there will be supper in the basement from 6 to 7.30, to be followed by an interesting evening. An admission fee of 25 cts is to be charged.

On Sunday morning a commemoration of a much older event will take place,—approaching 1900 years now—the institution of the Lords' supper, handed down all these ages from one generation to another "till He come." Preparatory services at 2.30 and 8 p. m. on Friday by Rev. Mr McCullough, of Harriston.

A commemorative pamphlet has been printed containing a great deal of interesting matter relating to the congregation. A historical sketch, giving incidents of the early days, appreciations of the past ministers, statistics of the congregation, portraits of the present and all past ministers, portraits of a few of the pioneers, also of the present session, the managing board, the choir, the church, the manse, &c. As the edition is limited, orders should be placed early at the stores of R. MacFarlane, Jas. Ireland, J. S. McIlraith, Jas. R. Gun, C. L. Grant, or at this office. The price is 25 cts.

Priceville

Last Sunday was the anniversary of the Presbyterian church in this place and services were conducted by the Rev. Mr Rogers of Owen Sound, morning and evening and the church was well filled on both occasions. Mr Rogers is a true born preacher and those that did not avail themselves of the privilege of hearing him missed good services for by his impressive manner of delivery he commanded the attention of his audience wholly. His text in the morning was from 6th chap. 2nd Cor. 17 verse "Wherefore come out from among them and be ye separate, &c." His discourse in the evening was on the sin of unbelief.

The entertainment of Monday evening was very largely attended by young people, though one missed the fine mixture of young and old that used to prevail. A busy season and other causes no doubt prevented. The local choir, assisted by Mr Wm Ramage, furnished good music and fine solos were rendered by Miss Emma McLean and Mrs H. McLean.

The feature of the evening was of course the lecture by Rev. Mr Mullen, Fergus, who is now on the retired list, but who can yet warm up when the gospel is the theme. His topic, "misfits," allowed him scope for a play of wit and humor of the genuine Irish brand that kept the audience amused to the end, but not only amused for amongst it all was a good deal of sound advice that all could profit by.

It was his first visit to Priceville, and he had got a warm reception (a very hot day.) Still he had known of them for many years, knew their late pastors Fraser, Cameron and McLeod, and respected them all. Referring to his subject he said he tried to speak to the Glory of God, lecturing as well as preaching. It was possible to do this and still have a good laugh, "I would rather see you laugh than sleep, man is the only animal that laughs."

There were misfits in garments, because too large, seldom too small. Men as well as women cramp themselves, "not the head because that's too small anyway," but neck and waist and feet all suffered. The fig leaves of our first parents were misfits, but God corrected it by making them coats of skins.

There were domestic misfits when a tall woman wedded a short man, an old woman a young man, &c., but sometimes these were only apparent. A misfit in religion was a serious thing unless there was full agreement to agree to disagree. Occasionally there was found serious misfits where a cultured lady married a boorish man, &c.

The young woman who excelled on the piano, in art, &c., but could not cook a potato or make a bed was a misfit. In social life there were misfits between wealth and knowledge, shown often by the aping after big words, as by one lady who had "a catholic in both eyes and a population in the heart" and another who, for illness got a shock from a "Calvinistic Battery." "Not a bad thing" he added facetiously, "for Bro. Berry here." Then there were political misfits, misfits in ministers, probationers, and in many other professions and businesses.

Above all he warned them that the individual who in this life makes no provision for the next is a great misfit and reminded his audience impressively that there were no misfits in heaven and no misfits in hell.

Rev. Mr Berry in some well-chosen remarks moved a vote of thanks to the speaker, seconded by Mr D. McInnes and heartily carried.

Rev. Mr Matheson had special thanks to the congregation for their recent gift of a horse to replace one he had lost, the incident revealing the kindly feelings that exist between pastor and people.

Before the lecture tables in the basement laden with Priceville's best, were surrounded by the happy throng and at the close there was still a demand for the excellent provision of Priceville ladies. We did not learn the length of doorkeeper McCormick's purse, but it must have been considerable. Sometime before the close of the century they will have to do without Dugald, but may it be many years yet.

Two June Weddings.

MURDOCK—DANIEL

The residence of Mr. and Mrs. Thos. Daniel, Lambton St. was the scene of a quiet and pretty wedding, last Wednesday, June 16, when at 1 p. m. their daughter Miss Mary, joined hand and heart with Mr. John Murdock. The ceremony was performed by their pastor Rev. Mr. Newton, the bride and groom being unattended; and took place in the presence of only a few relatives and invited guests.

The bride was very attractively attired in blue silk and carried a boquet of carnations, while her travelling suit was of navy blue ladies' cloth, with hat to match. A numerous and beautiful array of presents testified to the popularity of the young couple among their many friends in town and outside. Guests present from a distance were Mrs Welsh and Miss Lottie Daniel, Hamilton, sisters of the bride and Mrs Hays and Mrs Murdock, Markdale, the latter the mother of the groom.

For their wedding trip the happy couple left on the afternoon train on a few days visit with relatives in Hamilton and Toronto, but on returning Monday evening of this week a big surprise awaited them.

A reception party had been prepared and over 100 guests were present at the bride's home to give them a royal welcome. Durham band rendered a fine musical program to add to the evening's festivities while the guests enjoyed themselves until morning hours in games, etc, during which dainty refreshments were served.

Many sincere good wishes were tendered the young couple, who we are pleased to say, will remain and take up residence of their own in town in a few days. The REVIEW adds hearty congratulations.

IRVING—PETTIGREW

A pretty June wedding took place at the home of Mr. John Pettigrew, Wascana, on the 9th inst, when Miss Elizabeth Pettigrew, youngest daughter of the late Quintin Pettigrew of Durham, Ont., and sister of Mr. John Pettigrew, was united in marriage to Mr. James Irving of Rocky Lake by Rev. Wm. Patterson of St. Andrew's church, Lumsden. The bride was given away by her brother Mr. John Pettigrew to the strains of Mendelssohn's Wedding march. The handsome bride was artistically gowned in white tamoline satin with trimmings of white silk allover lace, carrying a boquet of roses and lilies of the valley.

Those present included the relations and intimate friends of the contracting parties. After the usual congratulations and best wishes all partook of a bountiful wedding repast, responding heartily to the toasts of the occasion. Many beautiful gifts were received by Mr. and Mrs. Irving, including a gold bracelet, the bridegroom's gift to his bride. Their many friends join in wishing them a long and happy life.—Lumsden, Sask. News Record.

Young man, remember the great men of today were once like you. They succeeded; why can't you? Just attend Mt Forest Business College.

PERSONAL MENTION.

Mr Flint Hind left Saturday to fill a tonsorial position in Elora.

Mr H. H. Mockler went to Toronto Wednesday on a business trip.

Mrs Alex. Nevin took in the Grand Excursion to Guelph on Monday.

Miss Jean Ireland visited Mt. Forest friends a couple days last week.

Miss Daisy Blackburn is spending a few weeks at present with Toronto relatives.

Mrs Adam Brown returned Tuesday to Parry Sound after spending some time with her father and sister here.

Mr T. A. Harris, customs officer, returned to Buffalo Saturday, where he will attend to Muskoka holiday traffic.

Mr W. J. Adams went to Galt Friday to visit his sister, Mrs Phillips, who is in very poor health at present.

Miss McCormick, of Rochester, was a guest of Miss K. McCormick here and friends in Bentinck over the week end.

Misses Annie Aljoe and Irene Latimer left Friday to spend some time visiting relatives and friends in Toronto.

Miss McNab, Glenelg, came home last week from her far western trip to visit relatives in Vancouver, Edmonton and other points.

Mrs. Turnbull has returned to her own home north of town, after spending the winter months with her daughter, Mrs Milligan, south line, Bentinck.

Mrs N. W. Campbell, Miss Islay, Master Ian and Miss Lillie Harris leave to-day, Thursday for their Muskoka home at Brown's Brae, Lake of Bays.

Misses Clara Aljoe and Rita Irwin were delegates last Thursday to the annual Epworth League Conference in Arthur.

Mr Robt. Torry is this week in attendance as delegate from Ben Nevis Camp at the biennial meeting of the Grand Camp of the Sons of Scotland in Toronto.

Messrs W. Caldwell, N. Walpole, N. P. McIntyre, W. Black, John Watt John Gibson were among the number from here who attended the Listowel races Wednesday.

Rev R. Dynes, who has been in charge of Varney and Vickers Methodist circuits, left for his home in Moorefield Wednesday, and leaves immediately for Morse, Sask., where he will henceforth be stationed.

Mrs McCannel, Sr., left on Monday morning for an extended visit to her daughter in Montana, Mrs McPherson. Her son Neil accompanied her to Toronto and from Priceville, Mr R. McDougall will be a companion for most of the way.

For Sale.

Jubilee Sovenir of Durham Presbyterian Church.

A pamphlet containing an historical sketch of the congregation from its earliest days, appreciations and portraits of all the ministers of the congregation, some of the pioneers, the church, the manse, &c.

Also pictures of the session, the managers, the choir and other features.

As the edition is limited orders should be placed at once at the Review office or at the stores of Messrs R. MacFarlane, Jas. R. Gun, C. L. Grant, Jas. Ireland, or J. S. McIlraith.

The Farmers' Excursion.

In splendid weather the ever-popular Guelph excursion came off on Monday last and once more with success. No fewer than 175 ticket were sold at Durham, and the contingents at Stations down the line were sufficient to put the committee on easy street as far as their guarantee was concerned. A stroll through the coaches revealed a bright crowd of our young people, chiefly from the country, every countenance reflecting present and anticipatory pleasure.

BAND PROGRAM, JUNE 24

The 31st Regt. Band, under the direction of Bandmaster G. J. Wright will render the following program Thursday evening June 24 at 8.15 p. m. on Garafraxa St.

1 MARCH—Our Special.....Jewell
2 OVERTURE—Czarina.. Rathburn
3 MARCH—Our Glorious Flag ....Rosenkrans
4 Valse—School Days... Von Tilzer
5 MARCH—Comedy Club... Brooks
6 OVERTURE—Sincerity... Barnard
7 MARCH—American Millionare... .....Brown
8 God Save the King.

INCORPORATED 1865

The TRADERS BANK of Canada

Capital and Surplus $6,350,000 — Total Assets $34,000,000

One of the greatest helps in accumulating money is a Savings Account. The desire to increase it, and the habit of at once depositing money received—drawing it out only as required—develops the habit of saving, and brings you out at the end of the year with a snug sum that would otherwise have slipped away. $1 opens a Savings Account. Why not do it? 61

THE BANK FOR THE PEOPLE

DURHAM BRANCH

A. H. PRESTON, Manager

BRANCHES ALSO AT MOUNT FOREST AND AYTON.

ONTARIO ARCHIVES
TORONTO