IMPORTANT

To U. S. Subscribers.—By a new Postal Law we are compelled to charge $1.50 per annum in advance for the Review to subscribers in the United States. Will those whose subs. expire this month or who are in arrears, kindly take notice and renew during Sept., so as to lose no papers. Obliging

The Publisher.

Durham Review.

Extraordinary Offer

Publisners of the Weekly Globe and Canada Farmer enable us to make a wonderful clubbing offer. We will send the Review and Weekly Globefor one year for $1.30 only; Cash in advance. This offer will hold good for a limited time. Samples at Review office.

The Review
Durham Ont:

VOL. XXVIII, NO. 37 — DURHAM, THURSDAY, SEPT. 12, 1907 — CHAS RAMAGE, Printer and Publisher.

Sights to see. Lots to learn. Old friends to meet. New ones to greet. Joy all round at South Grey Fall Show on Sept. 24 and 25.

New Fall Coats

The new Fall Models in coats for ladies and girls have arrived here and they are certainly handsome. They are most stylishly made of materials that are first-class as to both quality and style. The prices, you will find are very reasonable, indeed.

Fashionable New Dress Goods

The weaves, fiinishes, colors and patterns are all so good we know you will be interested in them. Three special lines are

Clan Tartans and Fancy Plaids at.....50c to 1.50 yd
Ladies' Cloth beautiful finish,—blues, browns, green, red and black..... 75c yd
Ladies' Cloth fine finish—blues, brown, red, black.... 55c yd

There are other goods too, in all the fashionable shades. Come in and see them. We enjoy showing them and we are sure you will be interested in seeing them.

New Fall & Winter Underwear

In weights for all weathers—to fit all sizes of people—and so much and so many kinds we hardly know what to do with it. In spite of the high price of wool, we have maintained the high standard of quality at old prices.

Raincoats for Ladies

We have just a few left of those Ladies' Cravenette and rubber Raincoats. We want to clear out every one of them and are selling them at big reductions.

WANTED——ANY QUANTITY BUTTER AND EGGS.

James Ireland

"THE HOUSE OF QUALITY"

H. H. MOCKLER, — — DURHAM, ONT.

For

Your New Fall Suit

Let us show you our New Dress Goods

We have made a specialty of Dress Goods and Trimmings and again this fall we lead in this department. This is a season of fine, soft materials, very light in weight.

Our Fancy Mixed Tweeds are very fine

and correct, in checks and stripes, in combinations of shades softly blended, browns and greens, browns and tobac shades green and red, and grey and red.

Cashmere, Broadcloth, Venetians,

Poplins, Wool Armures, Panamas, etc, will be worn for whole Costumes. Our stock of these goods was never better

Plaids are again in vogue See our range, from, per yard..... 25c to 1.35

Raincoats for the wet Fall Weather

Our new Raincoats for both ladies and gentlemen are of the latest styles. At the prices we are selling them, you can hardly afford to be without one.

This Week's Special Ladies' Oxford Grey Cravenette Coats this fall's make, reg $9 coat 7.50

HIGHEST PRICE PAID FOR BUTTER & EGGS.

H. H. MOCKLER

Town Topics

A. H. Jackson is an Issuer of Marriage Licenses, Durham, Ont.

A. H. Jackson has a number of houses and vacant lots in Durham for sale.

10 apprentices wanted. Apply to Miss Dick. The Parisian Milliuery rooms.

Come to Mt Forest fair on Sept 17 & 18, $1000 in prizes, write J. T. Allen, Secy for Prize list.

Dr Brown, eye, ear, nose and throat will be at the Hahn hotel, Durham, Sept 14., hours 9 a m to 5 p m. Eyes tested and glasses supplied.

Rev P. M. McEachren, who recently severed his connection, with the Glamis and Armow Presbyterian congregation, has taken a charge at Dover, near Chatham.

By-Law Signed.—Since our last regular issue the Fire By-Law has been put through all its stages, and signed by the Reeve in the absence of the Mayor. We hope this will put an end to the controversy and that the By-law will be loyally observed by all as it has been by some.

W. Black is doing quite a business in good driving horses. He is recognized in the cities as an expert in this line, and parties wanting such animals will buy them from him without seeing them. The week before last he shipped one to Toronto. Last week one to Listowel and on Monday he sent another to Toronto. He is looking for a handsome one at present.

Model School.—Principal Allan has ten students in training for the term with a possibility of a few more. Here are the prospective teachers; Lizzie Binnie, Bunessan; Sadie Fletcher, Flesherton; Sadie Ferguson, Hopeville; Minnie Halpenny, Dromore; Mary Morton, Aberdeen; Gertie Backus, Durham; Hazel Magwood, Hanover; Thos. Allan, Varney; Stanley McNally, Durham; Adam Douglas, Chesley.

Married at Elmwood.—Mr Sam Wendorf sprung a surprise on his friends by leading to the altar of Hymen on Tuesday evening, Miss Bessie Wall. The marriage knot was tied at Elmwood at 8.30 o'clock by Rev Mr Jewitt, pastor of the Methodist church The young couple were unattended and no one was present except those who acted as witnesses. Sam was a winner on the lacrosse field, but we perceive that he is also a winner in the realm of hearts. We hope that he and his winsome little bride may live long and be happy.—Han. Post.

Last Saturday John McQueen of the firm of McQueen & Morice passed through town with an organ which he placed in the Methodist church Ebordale, Glenelg Tp. This is the second church organ that this firm have sold lately. They are agents for the well-known Bell Co. The organ is a beautiful Oak Cathedral Model. We saw, while at Toronto Exhibition the crowds gathered around the Belle Organ and Piano Exhibits more than around any other exhibit of the same nature. There is no better instrument manufactured in Canada than the Bell instruments.

Brick House on the Move.—Contractor Rogers undermined the big brick house occupied by Dr. Hutton last week in a scientific way, causing some of our natives to open their eyes at the skilful way the timbers were got below the walls. The first move took place on Saturday when it was successfully moved five feet. Monday greater progress was made in the presence of many spectators, and there seems to be no doubt the undertaking will be accomplished. At time of writing it has been moved nearly to its position on the lot of its new proprietor, Mr Charter Smith and its inmates need never have moved.

A Great Institution.—The great Toronto Show is over. It is well named "National Exhibition," for certainly nothing approaching it in size is to be found in Canada. People delight in the sense of vastness and it is to be found here in buildings, exhibits and crowds. The new Grand Stand, built it was thought with a margin of expansion for the future proved quite inadequate this first year to accommodate all, though it holds 15000; the splendid housing of the Art Building, Horticultural Building and others, is only equalled by the exhibits they contain, while the crowds, running into scores of thousands, (Labor Day alone 135000) are the most well-behaved on the continent.

Obituary.

Since our last regular issue two weeks ago, death has been busy and young and old have crossed the bourne.

Elizabeth Agnes Ewen.

Intense sympathy is felt for Mr. and Mrs. Robert Ewen in the severe loss they have experienced by the death of their daughter on Saturday, August 31st at the age of 19 years. Just entering upon womanhood, the severance of all the hopes bound up in her, causes a heart-woe known only to those similarly afflicted. She had undergone an operation for appendicitis only the Wednesday before but this did not save her and the end came Saturday morning. She was buried on Monday amid many tokens of grief and respect, Rev. Mr Farquharson conducting the services.

Mrs. Jas. Allan.

Our Edge Hill correspondent gives particulars of the above lady's death.

Mrs. Thos. Geddes.

Very suddenly came the end to this well-known lady who only lately moved to Hanover from Hampden where she spent the most of her life. She had many friends in Durham and for miles around who enjoyed her bright cheery spirit and conversational powers in the broad Scottish dialect. The following from last week's Post gives the facts succinctly:

"The spirit of a brave little woman went out at Allan Park on Friday of last week when Mrs. Thos. Geddes departed this life at the home of her daughter, Mrs. Alex Herd, at the age of 73 years, 5 months and 16 days. The end came suddenly. She appeared in her usual state of health before retiring on Thursday night, but her daughter awoke by the sound of something falling at 4 o'clock next morning, and getting up found her mother almost unconscious on the stairs. She said, "Oh, I am hurt" and them passed into a comatose state. A physician who was called pronounced it a case of paralysis. Deceased was born in Dumfrieshire, Scotland, and emigrated with her parents Mr. and Mrs. Andrew Derby, at the age of twenty. They came soon after to Hampden where she married Mr. Geddes a year later. He died about 2 years ago. Of nine children born, six are living as follows: Annie (Mrs. James Watt) of Hampden, Maggie (Mrs. Alex Herd) of Allan Park, Aggie (Mrs. Cunningham) of O. Sound, Jessie (Mrs. Bradly) of Hampden, E. W. of Hepworth and Andrew of Hanover. The funeral took place to the Hampden Cemetery on Sunday afternoon and was largely attended, Mr. Dickson of Toronto who was taking Mr. Budge's work, officiated."

Mr. James Elliott, General Manager of Molsons Bank, says the people of Canada are spending too much money on cigars and pianos, and that causes the financial stringency.

Miss Dick has returned after attending the Millinery openings and will be pleased to wait on her many customers at the Parisian Millinery. Miss Rogers has returned and is at work preparing for the Fall opening.

Meaford's Peculiarity. — The Royal Hotel, Meaford, which was purchased last fall by the temperance people of the town in anticipation of local option coming into force in May, has been leased to hotel keeper McGirr, who will run it as a regular licensed house. The situation is peculiar because the owners of the premises are opponents of the licensed bar, and some of them are ministers. The local option by-law failed to carry.

Knox Church Re-opening.—For some weeks back the school house of S. S. No. 1, Normanby has been utilized by the Presbyterians of the neighborhood as a place of worship, the church being in the hands of Mr. C. Elvidge, painter and decorator. Now everything being bright and attractive, a re-opening is planned for Sunday and Monday next, 15th and 16th inst., to which the public are invited and a good time is assured. Rev. Mr. Little is to conduct the services on Sunday, and on Monday evening will, with pastor Kendall and others, deliver addresses. A social supper will be given in Mr. D. Marshall's orchard, across the road from the church, from 5.30 to 7.30 p. m. after which adjournment will be made to the church. Music will be supplied by the popular Durham Presbyterian choir, and solos, &c by Misses Adair, L. Pettigrew, Lottie and Ethel Fee. Admission to supper and entertainment 25 cts.

ESTABLISHED 1873

THE STANDARD BANK OF CANADA

Head Office - - - - Toronto

The Standard Bank pays interest four times a year on all Savings Bank deposits.

Savings Bank Department in Connection with all Branches. 19

DURHAM BRANCH
John Kelly, Manager
BRANCHES ALSO AT HARRISTON AND PRICEVILLE.

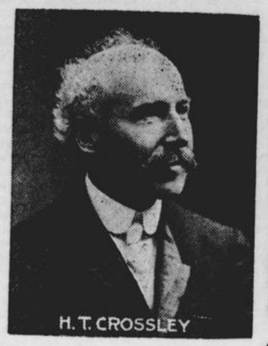

REV'S. CROSSLEY AND HUNTER,
Who at present are conducting successful Evangelistic Services in the Rink.

Crossley and Hunter

A week of evangelistic services has given abundant evidence of the popularity of the much renowned Crossly and Hunter. Night after night they have been greeted by an audience of from three to four hundred while on Sunday afternoon there were in attendance, over three hundred men, and in the evening the mass meeting may safely be placed at over a thousand.

On Wednesday evening all the stores in town were closed during the hours of service, a courtesy which through the goodwill of the merchants and their patrons it is hoped will be repeated on the remaining Wednesdays during the continuance of the meetings.

On Sunday morning Mr Crossley spoke in the Baptist church, and Mr Hunter in the Presbyterian, both of whom had large and appreciative audiences. In the afternoon, in an address to men only, Mr Crossley spoke in plain terms of some sins of the flesh with which men are called to contend. With scientific precision, he laid open the sore and fearlessly and realistically he depicted the consequences of indulgence while over all he unfolded the power of grace to win the battle for noble manhood.

The evening meeting proved a rousing occasion to the thousand souls that pressed in to hear the message. The theme was the time honored subject of conversion. The particular experience thus designated he distinguished from that of regeneration with which it is so often confounded and by many incidents and illustrations he enforced the duty and the privilege of "turning again," in such a way that the lesson will long be remembered.

In response to this and like appeals a considerable number indicated their desire to turn to the Lord with full purpose of heart. Among those coming in response to this call are church members whose hearts long for a richer and fuller life. Young people Israelites without guile, boys and girls, who in the early days recognize the voice Divine as well as some who have tasted the husks of the world's pleasures only to find that they are hungry still. Doubtless, the greater number who are moved by their message are of the common people, but though not many wise men after the flesh, not many mighty, not many noble are called, there are some notable exceptions. From time to time with evident delight, the speakers have referred to the conversion of Lieutenant Borden who fell in the South African war, of the hospitable reception given them by the Lieutenant governor of Manitoba and more than all of the conversion of Sir John McDonald.

What draws the multitude it would be difficult to say Some are led by the racy humor that flashes out in Mr Hunter's speeches, some are fascinated by the simple melodies as they are sung by Mr Crossley, some are led by a mystic power that draws them after a new life, while some on the other hand come for mere curiosity. Some in their eager desire press on that they may be assured of the Saviour's love and some come just because there are present two much advertised men and the crowd is going. There is room for difference of opinion as to the wisdom of the methods employed and the explanations given of the great realities of life or the teaching of the Bible, but no one comes into the range of the movement without feeling himself in the presence of one before whom every criticism is hushed.

For the remaining meetings there are announced discussions of "The sin against the Holy Ghost" "Doubters" "Mysteries" "The Ideal woman" The conversion of Sir John A. McDonald and other themes illustrated by song and story. It is safe to predict that the attendance for this week will far surpass the high mark of the week that is past.

Brick for Sale.—A quantity of cheap brick, suitable for out buildings Durham Brick Works.

Lacrosse.—As far as the C. L. A. is concerned, Durham's lacrosse season finished when they captured the district. The new C. L. A. ruling requiring players and club officers of semi-final teams to take affidavits they neither received or paid money was the main cause of the Durhams default of Saturday's scheduled semi-final with the Young Torontos at Guelph

Death on the Rail

Within the last few weeks Canada has had more than her share of horrors. The fall of the unfinished span of the Quebec bridge, carrying with it to death about 80 men sent a thrill throughout the land which had not subsided, when nearer home and hence more deeply realized came the railway wreck at Caledon, killing 7 at least and injuring more or less severely about 100.

A special train for Toronto was made up at Markdale on Sept 3 to start at 6 30 a. m. Over an hour was lost however, by a wait for an engine from Owen Sound. The friction over this delay no doubt worried train crew as well as passengers, and a "hurry-up feeling was observable all down the line. At Ceylon, Dundalk, Shelburne passengeers crowded aboard and when Orangeville was reached there was such evidence of reckless speeding that one man at least got off to wait for the regular train.

Two more coaches were added and filled with Orangeville passengers and the ill-fated train went on to the dangerous "horse shoe curve" at a speed variously estimated at from 30 to 50 miles an hour. Many passengers seem to have been sitting with bated breath and remarks of danger were being passed when at the turning of the curve the centrifugal force overcame the restraint of the rail and the engine left the track ploughing into a field and all but the two last cars followed crashing in crumbled up confusion, making it almost a miracle that not more than 7 of the 600 passengers were killed.

That the speed was abnormal is proved by the section boss working near by urging his men to jump, the fence as the train approached, saying, she will never take the curve.

The horror of the situation need not be dwelt upon; happily fire did not follow. Help was soon at hand a wrecking train, doctors, nurses, &c, were sent from Toronto, injured were taken to the hospital many went home first chance and a searching enquiry is in progress.

The dead are; Norman Tucker, Flesherton; John Thurston, Walter's Falls; Jas Banks, Perm; W. A. Armstrong, Markdale; Jas Buller, Priceville; Robt Carr, Shelburne; Richard Bell, Shrigley.

The villages to the east of us, Markdale especially, suffered severely. A list of the chief injured from Markdale and vicinity follows: Mrs Rev Wilson, Wm Douglas, John Clayton, Mrs Jno Wilson, J. M. Davis, Mrs McCormick, Frank Graham, J. E. Gray, Harold Mercer, G. Altin, D. Noble, Annie Gilvray, C. Armstrong, ——Knox, Mrs Wm Douglass, Herbert J. Armstrong, Robert Lyons, Harold Armstrong, Mrs Mary Gough, Wm Brodie, Mrs Brodie, Mrs John Buncher, Mrs J. Erskine, Miss M. Erskine.

From Flesherton and vicinity.—Chas Bellamy, Mrs W. J. Stuart, Henry Holnam, Thos Snell, Mrs Boyce Miss Mary Knox, W. J. Bellamy, M. K. Richardson, Mrs J. T. Caldwell J. Boyd, Mr H. Bunt, W Wilson, And Wilson, Mrs M. McCallum, Alfred and Mabel Thistlethwaite, Mrs W. L. Wright.

Priceville district is well written up by our Priceville correspondeut. J. S. Black the veteran clerk of Glenelg was among the injured and Colin McMillan of Dromore.

The following graphic interview is

Continued on page 8.

The Great Annual Show

Don't forget the date of South Grey Fall show. Tuesday and Wednesday, Sept 24 and 25th. Prize lists were distributed weeks ago, if you have not got one apply to Secy Firth, who also has entry tickets, Member's badges, etc.

Don't leave entries till the last day. Mr Firth is in Durham on Wednesdays and Saturday afternoons in Mr T. Davis' office, near Clark's implement warehouse.

Remember tickets for the Concert will not be sold till 2 p. m on the 18th so that all will have equal chance at the plan, which will be at Darling's drug store. All seats reserved, therefore no crowding.

A revised and enlarged prize list made by energetic directors should be a guarantee of excellence for 1907 of our famous show. Remember too, the entertainers, the Old Southland Sextette Co., and remember the date Sept 24 to 25.

The timbers of the C. P. R. bridge over the Saugeen in Durham are now in place and about ready for the ties.

Insolvent.—Mr F. Seigner, we regret to hear, made an assigment last week. Mr W. F. Dunn being assignee.

For Sale.—A number of town lots on Queen and Countess Sts., good location, prices reasonable. Apply to Thomas Smith or at the Postoffice.

London Show is in progress this week and never fails to draw some from this part. In purely Agricultural usefulness it ranks very high, some think not much, if any behind Toronto.

Dr. Burt, specialist in diseases of the eye, ear, nose and throat, will be at the Middaugh House, Durham, Wed., Sept. 18, from 1 to 4 p. m. Eyes tested and glasses supplied.

The first County Convention of the Ontario Women's Institute will be held in Town Hall, Flesherton on Tues, Sept 17th, commencing at 2.30 p. m. Besides local talent, Dr Helen McMurchy of Toronto, will give an address on Typhoid fever, and in the evening will discuss "What doctors are doing,' Mr Geo A. Putman, Toronto, Superintendent of Institute, will be present, and address both sessions. It is to be hoped that every branch will send as large a representation as possible. Delegates names should be sent to Mrs Robt Moore, Flesherton, Sec of billetting Com,

List of Fall Fairs

Durham	Sept 24—25
Flesherton	Sept 26—27
Hanover	Sept 26—27
Holstein	Oct—1.
Markdale	Oct 1—2
Priceville	Oct 3—4
Arthur	Sept—19
Collingwood	Sept 24—27
Desboro	Sept 26—27
Mt Forest	Sept. 17—18
Owen Sound	Sept 13—14
Walkerton	Sept 19—20

We have everything that is new in Solid

Gold Wedding Rings, Pearl Brooches, Pearl Pins, Necklets, Sockets, Bracelets, Gold Watches and chains, for the June brides.

Also the largest stock of choice Silverware that we have ever shown consisting of Silver Tea Sets, Berry Dishes, Butter Dishes, Pickle Castors, Salad Bowls and Servers, Bake Dishes, Card Receivers, Bread Trays, Cake Baskets, Bon Bon Dishes, Napkin Rings, Carving Sets, Pie Sets, Nut Sets, Berry Spoons, Meat Forks, Pie Servers, Knives and Forks in fancy cases, Spoons all sizes.

We have just opened up a large assortment of Jap China which makes beautiful wedding presentts, of China Dinner and Tea Sets, everything that is new in Toilet Sets, and the largest stock of odd piece china in Durham.

Come With the crowd to the Store that gives you the best possible value for every dollar spent with us.

R. B. Keeler & Sons

The price smashers,

The Sovereign Bank of Canada

HEAD OFFICE:—TORONTO.

Paid Up Capital: . . $3,000,000.

BOARD OF DIRECTORS:

Æmilius Jarvis, Esq., - - - *President*
Randolph Macdonald, Esq., *First Vice-President*
A. A. Allan, Esq., - - *Second Vice-President*
Hon. D. McMillan, — Hon. Peter McLaren,
Arch. Campbell, Esq., M.P. — W. K. McNaught, Esq., M.P.
A. E. Dyment, Esq., M.P. — Alex. Bruce, Esq., K.C.
F. G. Jemmett, *General-Manager.* — R. Cassels, *Asst. General-Manager.*

Savings Bank Department.

Interest at best current rates paid quarterly.

DURHAM BRANCH

J. C. Telford, Manager

ONTARIO ARCHIVES
TORONTO