SUNDAY AT HOME

Golden Grains.

Only a mite given in honest love,
By humble hands, rugged and rough with toil,
Only a bite, seen from the stars above,
May make a wary watching angel smile.

Only a schoolboy's dream,
Wending his pathway to the village school,
May be a vision of the great unseen,
In mimic navies on the wayside pool.

Only the sunlight, in a widow's home,
Falling upon the hearth where God is praised,
May grander be than gleam of gilded dome,
Sparkling afar, that tyrant's power has raised.

Only the humble head
Of some toil martyr in the roadway slime,
May be the grander, nobler crown arrayed,
Than princely diadem, won through blood and crime.

Only a midnight thought,
Born in sorrow in the attic drear,
May be the soul of battles yet unfought,
To change the commerce of a hemisphere.

Only a mother's prayer,
O'er her firstborn, when fades the closing day,
May crown a harvest yet, more rich, more rare
Than all the impassioned creeds of wild Cathay. —Charles Reekie.

The Evangel of Hope.

For the children of wisdom there comes the reflection that happiness and the sense of victory are only for those who live for conscience and duty, and the soul's higher ideals. Olive Schreiner has a dream of a mother, who prays beside the cradle and broods lovingly above her babe. While she prayed she dreamed and saw messengers drawing near to proffer strange gifts. One said, "I am health, and whom I touch shall never know pain nor sickness." Another said, "I am wealth, and whom I touch shall know neither poverty nor want." Another said, "I am fame, and at my touch the child shall rise to a place beside the immortals." Another said, "I am love, and at my touch in the darkest hour a friendly hand shall be outstretched." Last of all came one with furrowed face and hollow cheeks and burning eyes, who offered not health nor fame nor love, but only this: that he could cause the child to love his ideals and never lose them. "This is my gift," said he. "His ideals shall be real to him." And then the mother, kneeling down, clasped the garments of that messenger and cried out, "Touch, O touch my child!"

For all who thirst for the old, deep, sweet feelings of childhood and youth, even as David thirsted for a drink of water from his father's well at Blenheim, there comes this thought: that, under the tender touch of God, the hearts of men grown old and grey in a life of temptation and sin may become again as the heart of a little child. For man there is a great truth in this: that Milton in his vision saw Samson upon the last day of his life, blind, indeed, and grinding corn in the prison of his enemies, yet lifting his sightless eyes in penitence and prayer toward God until the solar light flooded his face and filled his heart with happiness, and in his death brought him victory again over ease and selfishness and sin. It is Milton's evangel of hope to this generation, with its sorrow and sin, that there is a Saviour divine, the Christ, whose sacred touch heals the broken-hearted, opens the door for the endungeoned, and recovers sight of the blind.—From How the Inner Light Failed.

The Triumph of Melody.

From the very earliest epoch of the world, in fact from that far off time when that first harpist, Jubal, performed, doubtless before Abram himself, on his newly invented instrument, music, both instrumental and vocal has largely contributed to the recreation of mankind. And all down the ages the charms of melody have held sway ,whether in paeans of triumphant jubliation for victory, in strophes of poetic rhapsody and exultation or in dirges of lamentation and grief and mourning.

But only in quite recent times has the combination on a large scale of vocal and instrumental music been brought to perfection. And probably the most magnificent and overyhelmingly sublime musical performance ever heard all down the centuries is the triennial rendering by a choir and orchestra of four thousand voices and instruments of a selection from Handel's great oratorios.

The National Anthem having been sung, with a wave of his wand the conductor starts the first note of that grandest and sublimest musical composition ever written by mortal man. The Messiah. After a few recitatives and stirring airs and choruses, with a triumphant shout the great chorale "For unto us a Child is born" commences, gradually sinking down until almost in a whisper the chorus murmurs out "And His Name shall be called;" then, after a momentary pause, with a mighty roar, accompanied by the blare of trumpets, the beating of the giant drums, the clang of cymbals, the resonant blast of a multitude of cornets and bassoons, the booming of mighty organ and the serried array of stringed instruments, the thousands of singers rend the very air, and with one voice in unison thunder out—"Wonderful, Counsellor, the Mighty God, the Prince of Peace." The pulsating atmosphere itself trembles and vibrates and a thrill of awe, or almost indeed of stupor, must course through the veins of every one amongst that vast audience as they listen to the soul stirring paean.

Perverse Kansas Nature.

We have noticed that Lou Smucker, who never needs a hair cut, gets one every week, while Jim Nation, who needs a hair cut all the time, never goes near a barber shop.

FOUR RECIPES.

Raspberry Jam.

(Fannie Merritt Farmer in Woman's Home Companion for August.)

Pick over the raspberries. Mash a few in the bottom of a preserving kettle, using a wooden masher, and so continue until all the fruit is used. Heat slowly to the boiling point, and add gradually an equal quantity of heated sugar. Cook slowly forty minutes and put in a stone jar or jelly tumblers.

Canned Rhubarb.

Pare the rhubarb and cut into one-inch pieces, using a sliver knife. Pack solidly into a jar, put under the cold-water faucet and let the water run for twenty minutes; then adjust the cover. I have asked many chemists why rhubarb could be preserved in this manner, but have never received a satisfactory reply. As a matter of fact, I have known rhubarb so treated to keep from one rhubarb season to the next.—

Quince Jelly.

Wipe the quinces, remove the stem and blossom ends, cut in quarters and remove the seeds. Put in a graniteware preserving kettle, and add cold water to come nearly to the top of the fruit. Cover, and cook slowly until the friut is soft. Mash and drain through a coarse sieve; then allow the juice to drip through a jellybag. Boil for twenty minutes, add an equal quantity of heated sugar, boil for five minutes, skim and turn into glasses. Let stand twenty-four hours in a light place, then cover.

Canned Strawberries.

Pick over, wash, drain and hull the strawberries, then weight. Fill sterilized jars with fruit, packing as solidly as possible. Make a syrup by boiling sugar and water for fifteen minutes, using three fourts of the weight of the berries in sugar and allowing one cupful of water to each pound of sugar. Add the syrup to the fruit to overflow the jars and adjust the rubbers and covers. Put the jars into a kettle of cold water heat the water gradually to the boilding point and keep just below the boiling point for one hour.

Libby's Food Products

enable you to make *good* meals out of "hurry" meals.

Libby's Food Products are ready to serve when you get them, yet are cooked as carefully and as well as you could do it in your own kitchen.

Ox Tongue, Dried Beef, Boned Chicken, Deviled Ham, Veal Loaf—these are but a few of the many kinds your dealer keeps.

Try for luncheon or supper tomorrow, some sliced Chicken Loaf.

Booklet, "How to Make Good Things to Eat," free if you write

Libby, McNeill & Libby, Chicago.

WHAT ABOUT TELEPATHY.

Does It Mean That the Whole Universe is Alive?

It is astonishing how many cases of telepathy are reported at the present day. Hardly a week passes that we are not told of some one who either in a dream or in a vision or in some other way gave a minute description of some event, almost always a calamitous one, which was occurring at that moment at some distant place.

A London cablegram was printed on last Sunday giving a striking case of this kind from Wales. The Rev. Meredith Morris, pastor of the church at Garth, who had often ridiculed visions in his sermons, recanted these opinions in the pulpit before his congregation, and then related a vision of his own. He said he had seen a vision of seven young men, whose names he gave, sitting under a tree gambling and in some way which the despatch does not describe, it was made known to him that one of them would soon die.

This impression on the pastor's mind was so profound that while he was describing the vision he was convulsed with sobs and the congregation also was deeply affected. The next day one of the seven young men mentioned in connection with it was killed in a colliery.

At the same time a similar event was occurring in South Dakota. Miss Kendall, a 17 year old pupil of a parochial school in Sturgis, lay dying. With great agony of spirit she described a vision of an accident to her father. She saw him ascending the bluff on which the school is located and saw him slip into a gorge, where she insisted he was still lying in a helpless and suffering condition.

The girl died and soon afterward her father was found in the gorge dreadfully injured, and gave an account of the way he came there which tallied exactly with all that his daughter had seen in her vision.

Things of this kind are happening all the time and those that have occurred in Chicago alone woud fill a large book. The most sensational and mysterious murder ever committed here was unravelled by a woman's dream. So terrified was she that she made her husband get up in the middle of the night and go with her story to the police station. She was ridiculed and denounced at first, but her theory proved to be absolutely correct.

It is hard to see how any one can doubt the reality of telepathy. It is every whit as well proved as wireless telegraphy. The only ground on which it can be questioned is that of accidental coincidences and that argument would upset wireless telegraphy and one-half of all the convictions of the human family.

The fact that we cannot explain this phenomenon is nothing against its reality. Our knowledge of phenomena is always far in advance of our explanations. Thunder and lightning were familiar occurrences long before Franklin explained them. The human family may have to wait several centuries before it can understand telepathy, but in the meantime it should not be stupidly incredulous in regard to the facts.

The tendency of this class of phenomena, it may be observed without prejudice is in the direction of pantheism. If the universe, including all animal life, is God, it follows that there is communciation of intelligence among all living beings. It may be true that this community is affected, not by distance, but by conditions unknown to us, among which may be intensity of feeling. For almost all telepathy is connected with dreadful events which produce paroxysms of emotion.

The mind cannot avoid speculating on this subject. What sort of world will we have when the conditions of telepathy and clairvoyance are understood and when these strange powers become a practical merchantable commodity. This is not all speculation, either, for scientists have just discovered germ life in rock crystals and every day adds probability to the theory that the while universe is alive.— Chicago Chronicle.

Most Unkindest Cut.

(Harper's Weekly.)

With reference to the humors of country "society" reporting, Melville Stone, of the Associated Press, tells of the account of a wedding published in a Kansas paper.

The story, which described the marriage in the usual flowery adjectives, concluded with this surprising announcement:

"The bridegroom's present to the bride was a handsome diamond brooch, together with many other beautiful things in cut glass."

Sunlight Soap is better than other soaps, but is best when used in the Sunlight way. Buy Sunlight Soap and follow directions.

Needlework's Wages.

The apprentice in dressmaking has to work six months for nothing or perhaps a mere pittance as errand girl . Then she starts on linings at $4 per week. Next, she does over-sewing and finishing at $6. Trimmers on skirts or waists receive $12 to $14 per week, and fitters from $15 to $18. A small establishment is considered better than a large one for learning the trade, as more personal attention is given apprentices and there is quicker advancement. Any woman who sews neatly by hand or does fine embroidery along popular lines can secure a position in a shop without difficulty, and the fall rush in dressmaking opens up Sept. 1.

A girl with the shopping gift can usually secure a position with a dressmaker as shopper. Her first duties consist of matching thread, buttons, linings, etc., and later she is entrusted with trimmings, laces, ec. She starts at $4 per week, spends most of her time in stores and usually becomes a professional shopper.

Operators in suit and waist factories do piece-work principally, and as a rule make $12 per week. Finishers, who sew on buttons, etc., receive no more than $7 per week.

In underwear factories, girls start the trade by running ribbon through beading, ironing, running buttonhole machines, and gradually learn to sew on insertion, tucking, etc. They quickly work up to $6 per week. An expert in underwear makes $12 or $14 per week.—Anna Steese Richardson in Woman's Home Companion for August.

Minard's Liniment Co., Limited.

Gentlemen,—In June, '98, I had my hand and wrist bitten and badly mangled by a vicious horse. I suffered greatly for several days and the tooth cuts refused to heal until your agent gave me a bottle of MINARD'S LINIMENT, which I began using. The effect was magical; in five hours the pain had ceased and in two weeks the wounds had completely healed and my hand and arm were as well as ever.

Yours truly,
A. E. ROY,
Carriage Maker.

St. Antoine, P. Q.

Making War on a Pest.

(Cleveland Plain Dealer.)

The gypsy moth, if it is not checked in the east, will certainly within a few years overspread the entire country and each state will be confronted with as difficult a problem as that with which Massachusetts has been struggling for a long time. The pests reproduce themselves at an increditable rate and if Massachusetts has not succeede din exterminating them the other states should at least be grateful to her for having retarded the advance of the tree destroyers.

In Massachusettts there is a uniformed forest police, which devotes its entire time to seeking out and destroying moths, caterpillars, pupae and eggs. It entails a great expenditure of money, but the old bay state is not willing to see its woods denuded without vigorous resistance.

$10—Atlantic City, Cape May—$10

Four seashore excursions via Lehigh Valley Railroad, July 20, August 3, 17, and 31. Tickets good 15 days, and only $10, round trip, from Suspension Bridge. Tickets allow stop-over at Philadelphia. For tickets, further particulars, call on or write Robt. S. Lewis, Canadian Passenger Agent, 10 King street east, Toronto, Ont.

Easy Identification.

The newest boarder (sarcastically)—How am I to distinguish the milk from the cream, Mrs. Skinner?

Mrs. Skinner (of Sylvandale farm)—You'll allus find the milk in that there pitcher with the chip off'n its snout!

Hump Back

SCOTT'S EMULSION won't make a hump back straight, neither will it make a short leg long, but it feeds soft bone and heals diseased bone and is among the few genuine means of recovery in rickets and bone consumption.

Send for free sample.
SCOTT & BOWNE, Chemists,
Toronto, Ontario;
50c. and $1.00; all druggists.

SUMMER FAG

Are you listless, 'fagged' and without energy?

Have you headache, back pains, or pains in the chest? Have you that "all-gone" feeling? If so, you need a stomach and liver stimulant, and the best is Bileans.

Mrs. R. Saville, of Oakwood, Ont., says:—"For "Summer fag," debility, indigestion and biliousness I tried many medicines, but I never met with anything to equal Bileans. They cured me."

Of all druggists at 50c. per box.

Bileans FOR Biliousness

Ubiquity of the Human Hog.

The seasons pass in opulent procession, parties and governments succeed each other ,thrones totter, dynasties peter out, but the human hog survives all change and accident. He is as superior to argument and denunciation as the whisky drinker is to prohibition laws or the gambler to municipal persecution. He does not limit his activities to street cars. He is omnipresent, pervading, indomitable. No pentup Utica confines his evil powers. He ravages alike the public vehicle and the private drawing-room. He is everywhere, like high temperatures, mosquitoes and bad smells.

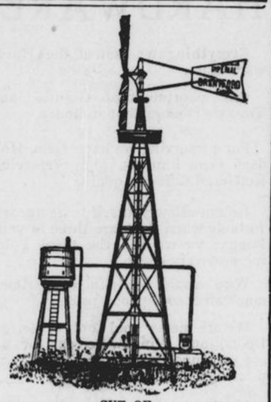

CUT OF

"IMPERIAL" PUMPING WINDMILL

Outfit which won the CHAMPIONSHIP OF THE WORLD against 21 American, British and Canadian manufacturers, after a two months' thorough trial. Made by

GOOLD, SHAPLEY & MUIR CO. LIMITED, Brantford, Canada.

Urging a New Secession.

(Texas Medical Journal.)

In Texas the negro is not elgible under our bylaws either to state or county medical societies and can never be affiliated with the medical profession of Texas. The southern people—the medical men of the south—cheerfully accord to him all that is coming to him .We grant him all civil, political and religious rights, but the line is drawn—and will never relax—at social and scientific affiliation with him. The time has come for the southern states to secede from the American Medical association and establish a southern medical confederacy.

Where Will You Go This Summer?

If you desire rest and recreation, why not try

"The River St. Lawrence Trip?"

Folders descriptive of the Thousand Islands, Rapids, Montreal, Quebec, Murray Bay, Tadousac, the far famed Saguenay River, etc., on application to any railroad or steamboat ticket agent.

For illustrated guide, "NIAGARA TO THE SEA," send six cents in postage stamps to H. Foster Chaffee, Western Passenger Agent, Toronto.

Big Price for a Rare Coin.

One of the rarest American coins is the $5 gold piece of 1822. One of these coins sold the other day for $2,165. The last owner of this particular coin had paid only $6 for it. Not until about twenty years ago did it become known that the half eagles of 1822 coinage were scarce enough to be classed among coins that command fancy prices because of their rarity. There were 17,796 of them minted, but at the present time only three of them are known to exist. Besides the one just sold there is one in the coin cabinet of the Philadelphia mint and another in the private collection of Virgil M. Brand.—Nashville, Tenn., Banner.

Minard's Liniment Cures Diphtheria.

Why Bok Fainted.

This little story must be added to the list of anecdotes of eminent personages. Editor Bok, of the Ladies' Home Journal, who thinks he is somewhat eminent, while automobiling, stopped at a small wayside inn, and fell into conversation with the proprietor, who finally asked the stranger's name. "My name's Bok," said the eminent litterateur. "Oh, yes, Delighted to meet you," chirped the host, rubbing his hands. "I've often enjoyed your beer."

Nell — In Turkey a girl never sees her husband until she is married. Belle —How funny; in this country she never sees him afterward.

THE TRUNK NUISANCE.

The Extra Work Unnecessarily Imposed on the "Baggage-Smasher."

The happiest, most contented American is he who in his journeying is freed from an encumbrance of trunks. One or two should be sufficitnt for the average man or woman and of moderate size. The well-dressed, the refined ,the modest, do not require an outfitter's shop as a part of their daily wardrobe. If it is a fluffy summer girl, whose mission to the seaside or mountain is not for health or enjoyment, but to pose as a milliner's model, or a newly rich matron whose mantua-maker has been given carte blanche ,and who is aching to shine and outshine, that is another matter, and the number of trunks is not permitted to interfere in her plans.

The other side of this trunk nuisance is the amount of extra work which is unnecessarily imposed upon the vast army of men once known as "baggage-smashers," but now known as baggage men. During this season of the year this branch of the railroad business is greatly overworked. It is exacting, hurried and exasperating labor, and the only wonder is, considering the number of pieces handled during the season that more are not lost or smashed than reports show. The baggage smasher of twenty years ago would stand little show of retaining his place under the present system. The exercise of care and the necessity of reducing damage claims to the minimum has revolutionized, in great measure, baggage handling methods. Where trunks are ruined now it is either because they were of flimsy construction or partly damaged at the outstart.—Philadelphia Press.

AFTER TEN YEARS

Mr. G. L. Stephenson, of Peterborough, says: "For over ten years I suffered constantly with Piles, first Itching, then Bleeding; pain almost unbearable; life a burden. Tried everything in vain till I used Dr. Leonhardt's Hem-Roid.

"I had taken but a few doses when I began to notice an improvement. Now I am completely cured."

A $1,000 guarantee with every box of Hem-Roid. $1. All dealers, or the Wilson-Fyle Co., Limited, Niagara Falls, Ont. 21

Something About Valuable Stones.

The black diamond is so hard that it cannot be polished.

An uncut diamond looks very much like a bit of gum arabic.

The diamond, in sufficient heat, will burn like a piece of charcoal.

The Island of Ceylon is the most remarkable gem depository in the world.

Every gem known to the lapidary has been found in the United States.

The carat used is estimating the weight of gems is a grain of Indian wheat.

When a fine ruby is found in Burmah a procession of elephants, grandees and soldiers escorts it to the King's palace.

The sapphire which adorns the summit of the English crown is the same that Edward the Confessor wore in his ring.—Louisville Courier-Journal.

Where Amber is Found.

(Technical World.)

The shores of the Baltic sea are the world's principal source of amber. Here a large number of people earn a precarious livelihood by gathering the precious substance along the shore. At some points along the coast divers search the bottom of the sea for lumps of amber hidden in the seaweed or jammed between rocks. The largest piece ever found weighed eighteen pounds, valued at $30,000. It is now in the Royal museum in Berlin.

Scaly Skin Diseases

—Eczema, Salt Rheum, Tetter, etc.—yield quickly to the healing power of Mira Ointment.

Why suffer with the burning and itching? Why let the thing go on? Don't be miserable?

Mira costs only 50c. a box—6 for $2.50. Get one to-day. At druggists'—or from The Chemists' Co. of Canada, Limited, Hamilton—Toronto.

"A few hours after the first application," writes Leo Corrigan, 475 Ferguson Ave., N., Hamilton, "I felt great relief. Mira has worked wonders for me." (He had Eczema for years.)

Insist on getting the genuine, with this trademark—

Mira
MARVELLOUS
TRADE MARK REGISTERED.

The One Dangerous Man.

(Oswego Times.)

"The late Judge I. Clark Hare," said a lawyer of Philadelphia, "was one day relating to me some of his odd experiences on the bench.

"He said that a certain man was about to be tried in the common pleas, and showed a great disposition to challenge the jurymen.

'Evidently the prisoner knew all about the right to challenge, and evidently he felt that the more challenging he and his lawyer did the better his case would go for him.

"Finally ,though, his challenging came to an end. He announced that the jury now satisfied him.

"Your challenging is all over? We can now go on," said, with a smile, the attorney for the prosecution.

"The jury is all right," said the prisoner, hurriedly and anxiously. "But I want to challenge the judge. I've been convicted under him several times before, and it's more than likely he's prejudiced against me."

Minard's Liniment Cures Distemper.

Plaint of "Denatured Women."

(Minneapolis Tribune.)

It is said that some of the clubwomen of New York complain of the way in which the parks of that city are littered up by parties of children. No doubt such complaints have been made, for there are finicky women everywhere, but we doubt if the whole burden of the attempt to block the childish fun should be laid at the door of the clubwomen, who are often the objects of unjust criticism. We should rather suspect that the idea originated with those denatured women, whether members of clubs or not, who sport dogs instead of children.

Not Properly Packed.

"Do you think a man can be in two places at once?

"No, but a hog can. I saw one do it in a street car to-day."

Martin Doyle, accused of murdering Vincent Wylie at Snowflake, Man., on Nov. 20 last, was committeed for trial at the Winnipeg Fall Assizes.

SUNLIGHT SOAP

Wash oilcloths and linoleums with warm water and Sunlight Soap, rinse clean and wipe dry. The colors will be preserved and the surface unharmed.

Common soaps fade the colors and injure the surface. Sunlight Soap cleans, freshens and preserves oilcloths and linoleums.

Sunlight Soap washes clothes white without injury to the most delicate fabrics, or to the hands, for it contains nothing that can injure either clothes or hands.

Sunlight Soap is better than other soaps, but is best when used in the Sunlight way (follow directions).

Equally good with hard or soft water.

152

LEVER BROTHERS LIMITED, Toronto

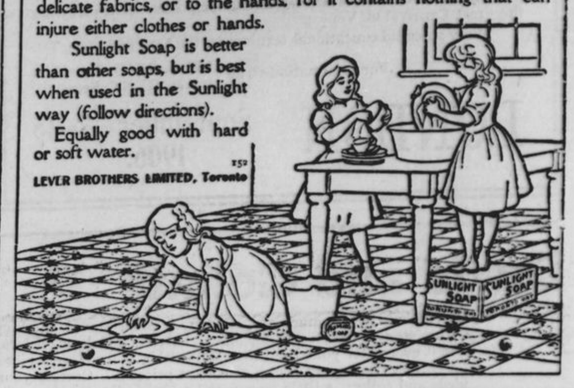

Thomas Hardy's First Love.

That Thomas Hardy, although he abandoned his profession of architect to become a writer, has not forgotten his first love, is shown by an interesting paper recently written by him for the Society for the Protection of Ancient Buildings. The subject was the restoration of churches; and the author, after speaking of the many open abuses in so-called "restoration," goes on to say that were he now practising as an architect he would not undertake to restore an old church under any circumstances. In such an edifice the human interest always ranks before the architectural interest, and therein lies the whole difficulty of restoration. The ideal method, he thinks, would be to enclose the ruined church in a crystal palace and to build a new one alongside—although it is scarcely necessary to say that he does not offer this as a practical experiment.

NEW YORK EXCURSIONS

August 16 is the date of West Shore excursion to New York City, good 15 days for return, giving privilege of trip on Hudson River steamers between Albany and New York, in either or both directions, without extra charge. August 28, "American's greatest railroad," the New York Central, will run one also. Full particulars at 69½ Yonge street, Toronto.

Does Not Believe in "Boiler Plate."

(Jewel City, Kan., Republican.)

Machine-made editorials are like machine-made sermons and machine-made music. People do not like the hollow boiler-plate sound of such things. They want the human, flesh-an-blood touch of personality and sincerity that is lacking in all made-to-order expressions of opinion and judgment. A paper that has no distinctive coloring, no individuality, no way of its own, would better quit. It is as tiresome as the last speech at a fourth of July celebration.

Minard's Liniment Cures Colds, etc.

Glass to Keep Out Heat.

An Austrian inventor, Richard Szigmondy, is reported to have made a new kind of window glass whose chief peculiarity is that it prevents the passage of nine-tenths of the heat of the sun's rays.

It is well known that ordinary window glass allows nearly all of the heat derived from the sun to pass through, but, on the other hand, intercepts all heat coming from non-luminous sources, such as a stove or the heated ground. This is the reason why heat accumulates under the glass roof of a hothouse.

If covered with Szigmondy's glass a hothouse would, it is claimed, become a cold house, since the heat could not get into it.

ISSUE NO. 32, 1906

MISCELLANEOUS.

PICTURE POST CARDS

15 for 10c; 50 for 50c; 100 for 80c; all different; 500 for $3 assorted; 1,000 envelopes 50c and 60c; 1,00 foreign stamps 25c. W. R. Adams, 401 Yonge street, Toronto, Ont.

Mrs. Winslow's Soothing Syrup should always be used for children teething. It soothes the child, soothes the gums, cures wind colic and is the best remedy for Diarrhoea.

DR. LeROY'S
FEMALE PILLS

A safe, sure and reliable monthly regulator. These Pills have been used in France for over fifty years, and found invaluable for the purpose designed, and are guaranteed by the makers. Enclose stamp for sealed circular. Price $1.00 per box of druggists, or by mail, securely sealed, on receipt of price

LE ROY PILL CO.,
Box 43, Hamilton, Canada.

Safe From Serious Consequences.

(Philadelphia Press.)

"It's just scandalous the way the bearded lady is loadin' himself with booze these days," remarked the wild man from Borneo. "I should think he'd be afraid o' delirium tremens."

"Oh, no he considers himself safe," replied the living skeleton; "he's married to the snake charmer, you know."

New York and Return $9.00—West Shore R. R.

From Buffalo and Niagara Falls, Thursday, Aug. 16, tickets good 15 days. The West Shore takes you through the Mohawk Valley and along the Hudson River, and gives you the privilege without charge of a trip on the Hudson River steamers between Albany and New Lork, if desired.

For particulars consult ticket agents or address Harry Parry, General Agent, Buffalo, N. Y.

Plenty of Room Then.

Author—Sorry, old man, I can't deadhead you to-night. Every seat is sold out.

Friend—Oh! That's all right. I'll wait till after the first act.

Minard's Liniment Cures Garget in Cows.

Miss Gushleigh—I suppose you had a great many narrow escapes in the Philippines, Colonel. Colonel Oldbach —Well, I should hardly say a great many. I was in three engagements, but all three of the girls generously let me off.

Farmers and Dairymen

When you require a

Tub, Pail, Wash Basin or Milk Pan

Ask your grocer for

E. B. EDDY'S

FIBRE WARE ARTICLES

You will find they give you satisfaction every time.

THERE IS NO SUBSTITUTE

Insist on being supplied with EDDY'S every time.

The Short Line to Pittsburgh

is via Buffalo and

LAKE SHORE RAILWAY

THE FAMOUS "PITTSBURG LIMITED"
Leaves Buffalo..... 10.00 a. m.
Arrives Pittsburg..... 4.00 p. m.

OTHER SPLENDID TRAINS
Leave Buffalo..... 1.25 p. m. 11.10 p. m.
Arrive Pittsburg..... 7.55 p.m. 7.35 a. m.

Observation Cars, Parlor Cars, Dining Cars,
Smoking Cars and Ladies' Coaches.
Quickest Time, Best Service.

J. W. DALY,
Chief Ass't. G. P. A.,
Buffalo, N. Y.

A. J. SMITH,
Gen'l. Pass'r. Agt.,
Cleveland, Ohio.

W. J. Lynch, Pass'r. Traff. Mgr., N. Y. C. Lines, Chicago, Ill.

ONTARIO ARCHIVES
TORONTO