

Grand Trunk Railway TIME-TABLE

Trains leave Durham at 7.15 a.m., and 3.45 p.m. Trains arrive at Durham at 11.55 a.m. 2.00 p.m., and 8.55 p.m. EVERY DAY EXCEPT SUNDAY

Canadian Pacific Railway Time Table

Trains will arrive and depart as follows, until further notice:-- P.M. A.M. P.M. P.M. 3.10 6.20 Lv. Walkerton Ar. 12.55 10.35

CANADIAN PACIFIC For WINNIPEG and VANCOUVER

LEAVE TORONTO 10.20 P.M. DAILY Attractive Tours to PACIFIC COAST PORTS Particulars from C.P.R. Ticket Agents, or write M. G. Murphy, D.P.A., Toronto.

SHORTHAND, BUSINESS AND CIVIL SERVICE COURSES in the MOUNT FOREST Business College

Competent instructors. Special training for teachers. Special Farmer's Course, and NEW YEAR TERM FROM JAN. 4. Affiliated with the Stratford Business College and Elliot Business College, Toronto. Write for free catalogue.

GRAND TRUNK RAILWAY SYSTEM DOUBLE TRACK ALL THE WAY

Toronto-Chicago Toronto-Montreal FOR CHICAGO Leave Toronto at 8.00 a.m., 4.40 p.m. and 11.45 p.m. daily FOR MONTREAL Leave Toronto 9.00 a.m., 5.30 p.m. and 11.00 p.m. daily

DURHAM PLANING MILLS

The undersigned begs to announce to residents of Durham and surrounding country, that he has his Planing Mill and Factory completed and is prepared to take orders for SASH, DOORS and all kinds of House Fittings

It is estimated that 559 American citizens who were admitted to Canada through the port of Windsor during the month of March, brought with them \$500,000.

DUAL PURPOSE CATTLE ON THE ORDINARY FARM

[Prepared by United States department of agriculture.]

THE high prices of meat that have prevailed for years in the United States have led men who hitherto have not thought of the matter to consider the possibility of raising beef cattle. For the man about to engage in this business one of the most important questions is the breed he is to select.

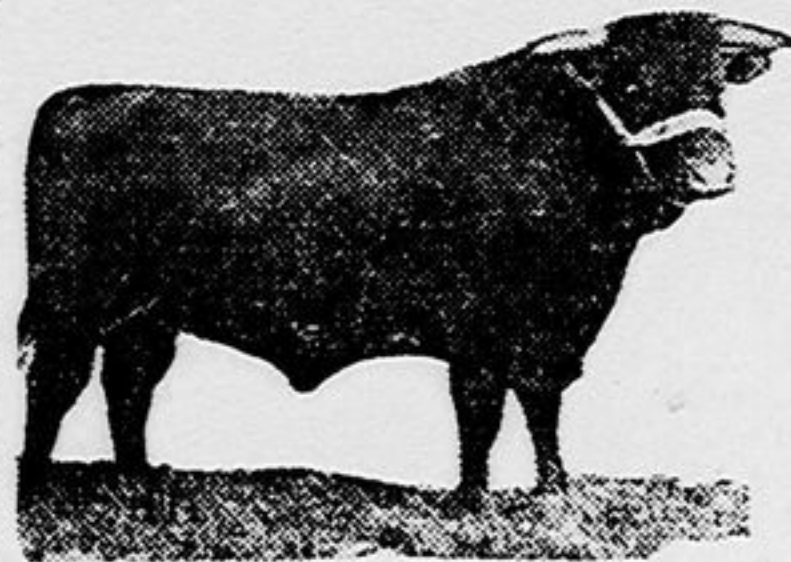

POUND COWBOY, FIRST PRIZE YEARLING DEVON BULL AND CHAMPION AT THE 1913 ROYAL SHOW, ENGLAND.

In the United States the principal dual purpose breeds are certain types of the Shorthorn, the Red Polls, the Devons and the Brahman, or "Indian" cattle. The latter, however, are not strictly dual purpose cattle and are of importance only in the extreme south.

THE POPULAR SHORTHORN.

OF all these the most popular is the dual purpose Shorthorn. In this breed the characteristics of the beef bred Shorthorn have been somewhat modified in order to develop the milking qualities. The cows are longer



MILKING SHORTHORN COW ORPHA AND CALF OWNED BY THE MINNESOTA EXPERIMENT STATION.

of limb, higher in flank, larger in barrel and thinner in hams than the beef Shorthorns. They possess, however, many of the same qualities which have made the beef Shorthorns the most popular of all strictly beef breeds.

The Red Polls are not so well known as the Shorthorns, since they are a younger breed, but they have already become popular in the Mississippi valley and have given excellent results in grading native cattle in the south. As dual purpose cattle, noted agricultural authorities say they are hard to excel.

GOOD POINTS OF THE DEVONS.

THE Devon is a much older breed than the Red Polls, having been introduced into this country so early that they were popular in New England and parts of Virginia a century ago. At that time the cows were recognized as good milkers, while the steers were used both for work oxen and for beef.

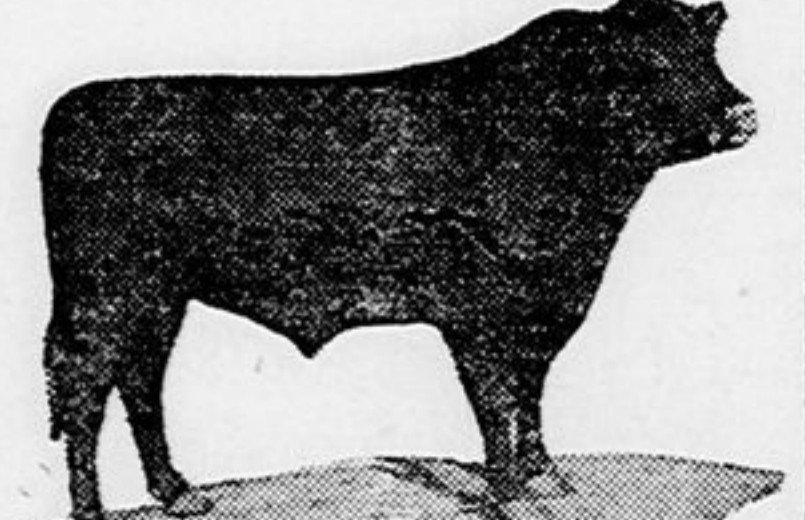

RED POLL BULL LUNA LAD XV., 20,722, A PROMINENT WINNER IN 1912, PROPERTY OF A. P. ARP, ELDRIDGE, IA.

work oxen they are fully equal to any breed on account of their endurance, intelligence and their gameness. They are, however, somewhat smaller than the Red Polls, the mature bulls weighing from 1,500 to 2,000 pounds, and the cows from 1,100 to 1,400 pounds.

MERITS OF THE BRAHMAN CATTLE.

BRAHMAN or "Indian cattle" include a number of widely different types, which, however, may all be classed together as dual purpose animals. Their particular merit is their ability to withstand severe drought, heat, insect pests and other adverse conditions.

ever, only suitable for a hot climate, being the outcome of 3,000 years of breeding in India. As milk cows, in a suitable climate they are quite satisfactory, but the quality of the beef is considered inferior to that of strictly beef breeds or the dual purpose cattle.

worms are prevalent. All types of this breed have a large bump on the withers and long, drooping, pendulous ears. Fuller information in regard to the different breeds of cattle is contained in farmers' bulletin No. 612, "Breeds of Beef Cattle," of the department of agriculture, which will shortly be published.

MANGE IN HOGS. Swine Afflicted With Skin Diseases Make Little Profit From Feed. Hogs sometimes get mange. The skin becomes sore and cracked, and the hog is in a generally unhealthy condition.

A very good dip can be made from crude petroleum by using four gallons of crude oil, sixteen gallons of water and a pound of soft soap. A larger amount of soap may be necessary in some kinds of water in order to properly emulsify the oil. The soap should be thoroughly dissolved in water before adding the oil and the mixture should be thoroughly churned.

Cottonseed Meal For Horses. Cottonseed meal makes a very good supplement to a horse's feed when fed along with corn. Experiments made at the Iowa experiment station show that corn mixed with cottonseed meal in the proportion of nine parts corn to one part cottonseed meal makes a very satisfactory feed for the working horse.

The Stock Boar. Exercise is one of the essentials in maintaining a vigorous, sturdy animal, and this applies to the stock boar in full. Some form of pen or run should be provided to give him sufficient space to take all the exercise he needs.

Selecting Breeding Hogs. In pig breeding selection should be made on the points of good broad back at the loin, well mated legs down to the hock and knee joints. There should be as thick meat on the inside as on the outside of the leg, with good heart room and straightness on the back from shoulders to ham.

Text of the Lesson, Ps. xxiii—Memory Verses, Ps. xxiii—Golden Text, Ps. xxiii, 1—Commentary Prepared by Rev. D. M. Stearns. This most familiar of all the psalms to many people is as far-reaching as any and will have its complete fulfillment only in the kingdom when Isa. xl, 10, 11; Jer. xxxiii, 5, 6; Ezek. xxxvii, 21-28, shall be fulfilled in the eyes of all nations, with every other prediction concerning Israel's future glory.

SUNDAY SCHOOL.

Lesson III.—Second Quarter, For April 18, 1915.

THE INTERNATIONAL SERIES.

Text of the Lesson, Ps. xxiii—Memory Verses, Ps. xxiii—Golden Text, Ps. xxiii, 1—Commentary Prepared by Rev. D. M. Stearns.

All the true shepherds and shepherdesses of the Bible are suggestive of Christ and Israel, with some reference also to Christ and His church. He is primarily the Shepherd of Israel, leading Joseph like a flock, dwelling between the cherubim (Ps. lxxx, 1). He is also the Good Shepherd giving His life for the sheep and giving eternal life to His sheep, the sheep of His pasture (John x, 11, 27, 28; Ps. c. 3). He is the Great Shepherd risen from the dead, by whom God works in His people that which is well pleasing in His sight (Heb. xlii, 20, 21). He is also the chief Shepherd, who, at the resurrection of the just, will give the crowns to those who have won them and among others the crown of glory to those who have faithfully fed the flock (1 Pet. v, 1-4).

No one can truly say "The Lord is my Shepherd" who has not seen Him dying in their stead, bearing their sins in His own body and received Him as their own Saviour (Gal. ii, 20; 1 Pet. ii, 24; John i, 12; Eph. i, 6, 7). Then only can we be sure that we shall never want any good thing, for He who spared not His own Son will with Him also freely give us all things (Ps. xxxiv, 9, 10; lxxxiv, 11; Rom. viii, 32). It is impossible that such a Shepherd could withhold from any of His sheep anything really good for them.

Pastures of tender grass and waters of quietness (Ps. ii, margin), such would He have us enjoy always if we would only keep close to Him and not stray away like a lost sheep, choosing our own pasture and causing Him to grieve over us, saying, "Oh, that my people had hearkened unto me and Israel had walked in my ways" (Ps. lxxxi, 11-16). Although none of His sheep can ever perish, they may wander and need restoration, as when David said, "I have gone astray like a lost sheep; seek thy servant," or, again, "Restore unto me the joy of Thy salvation" (Ps. cxix, 176; li, 12). He will be glad to lead us in the paths of righteousness if we are only willing to be thus led. Thus only can we foretaste the kingdom and know something of its peace and quietness and assurance.

The expression "the shadow of death" is just one word and is found ten times in Job, four times in the Psalms and four times in the prophets. It may refer to the whole time of our sojourn here for we may be said to be always in the shadow of death, but the believer can always say, "I will fear no evil," for to the child of God death is always gain and very far better (Phil. i, 21, 23). Death is never spoken of as the coming of Christ, for, although death brings gain to the believer, it is always an enemy, the last enemy to be destroyed (1 Cor. xv, 26). In life or death, if we are His, He is always with us to guide, comfort, sustain, protect us and assures us that He will never leave us or fail us (Deut. xxxi, 8; Isa. xli, 10, 13; Heb. xliii, 5).

These Remedies have been before the public for a quarter of a century. Manufactured and for Sale only at Central Drug Store

Spring Goods Have Arrived

Come in and have a look at our new lines of Classic Shoes and Poms for Ladies, Weston's and Eclipse for Misses and Children, Astoria and Brandon for Men, before selecting your next pair of footwear.

Many other lines in stock for less money. Our prices on Spring goods are the same on most lines as they were last season.

Hosiery for all classes, in many kinds, at close prices. Trunks, Suitcases, etc. in stock.

Broken lines of boots that we are not stocking again are offered at cut prices.

Custom Work and Repairing Promptly Attended To The Down Town Shoe Store: J. S. McIlraith

Special Reduction Sale

In order to reduce our general stock of Dry Goods, Groceries, Ready Mades, Blankets, Sheetting, etc., we have decided to make a Special Reduction on Everything in stock, starting on

SATURDAY, JANUARY 16, 1915

Intending purchases may rest assured of getting even better bargains than we offered last spring. A trial order will convince you. Come in and ask for prices.

S. SCOTT Opposite the Old Stand Durham, Ontario

FEED FEED

We have a good stock of Corn and Ground Feed on hand, that we are selling in ton lots at the following prices:

- American Corn, per 100 lbs. \$1.60 Chieftain Corn Feed, per ton \$30.00 Oats Shorts, per ton \$30.00 Bran, per ton \$28.00 Special prices in over five ton lots

If you want good heavy mixed feed try our "Chieftain Corn Feed" it gives good satisfaction

We Are Paying 60c for Oats at our Elevator PHONES 4 and 20

The Rob Roy Cereal Mills Co. Oatmeal Millers.

Central Drug Store

Prepare Your Stock for Spring

By Using the Celebrated Chesney Veterinary Remedies for all kinds of Stock

- Chesney's Horse and Cattle Spice, an All Round Tonic and Digestive Chesney's Alterative Powder The best Blood Purifier for stockey legs, grease, scratches, etc., etc. Chesney's Dry Murrain Powders for Acute Indigestion. A Guaranteed Remedy. Chesney's Heave Powder Chesney's Cough Powder Chesney's Cleansing Powder

These Remedies have been before the public for a quarter of a century.

Manufactured and for Sale only at

Central Drug Store

Strictly Guaranteed