Classified Advertisements

ADVERTISING RATES

Judicial, Legal, Official and Government Notices—12c. per count line for first insertion, and 6c. per line for each subsequent insertion.

Classified Small Advertisements

1½c. per word each insertion, with four consecutive insertions for the price of three; a discount of 33-1/3 per cent allowed for cash with order. Minimum charge, 25c. cash with order and 35c. if charged.

Every advance notice of any kind, where the object is the benefit or convenience of any person or number of persons—is advertising, and it will be treated as such. If no instructions accompany the notice advising us whom to charge it to, it will be charged to the person phoning or sending it in.

Advertisements ordered for insertion "until forbidden" and those sent without written instructions, will appear until written orders are received for their discontinuance.

FRANK IRWIN, Editor and Proprietor

Medical Directory.

DRS. JAMIESON & JAMIESON
Office and residence a short distance east of The Hahn House, on Lambton Street, Lower Town, Durham. Office hours, 2 to 5 p.m., 7 to 9 p.m. (except Sundays).

J. L. SMITH, M. B., M. C. P. S. O.
Office and residence at the corner of Countess and Lambton Streets, opposite old Post Office. Office hours: 9 to 11 a.m., 1.30 to 4 p.m., 7 to 9 p.m. (Sundays excepted).

DR. A. M. BELL
Physician and Surgeon. Office Garafraxa Street, Durham. Graduate University of Toronto. Eyes tested and corrected. Office hours: 2 to 5 p.m., 7 to 9 p.m. (Sundays excepted).

C. G. & BESSIE McGILLIVRAY
Chiropractors
Graduates Canadian Chiropractic College, Toronto. Office in Macfarlane Block, Durham. Day and night phone 123.

Dental Directory.

DR. W. C. PICKERING, DENTIST
Office over J. & J. Hunter's store, Durham.

J. F. GRANT, D. D. S., L. D. S.
Honor graduate of the University of Toronto. Graduate of Royal College Dental Surgeons of Ontario. Dentistry in all its branches. Office Calder Block, Mill Street, second door east of MacBeth's Drug Store.

Legal Directory

J. H. MacQUARRIE, B. A.
Barrister, Solicitor, etc., Durham. Branch office at Dundalk open all day Friday.

LUCAS & HENRY
Barristers, Solicitors, etc. A member of the firm will be in Durham on Tuesday of each week. Appointments may be made with the Clerk in the office.

P. F. MacARTHUR, DURHAM, ONT.
Notary Public, Conveyancer, Realtor, Insurance, etc.; a general financial business transacted. All legal documents efficiently and carefully prepared. Your patronage solicited.
OFFICE: 1 door North of McLaughlin's Garage.

GEORGE E. DUNCAN
Licensed Auctioneer for Grey County. Sales taken on reasonable terms. Dates arranged at The Chronicle office.
George E. Duncan, Dundalk, Ont., Phone 42 r 3. 31 12 28 p

JOHN AITKEN
Auctioneer, Grey and Bruce. Sales promptly attended to. Satisfaction guaranteed. Terms on application. Phone Allan Park Central 9 r 515; Hanover R. R. 2, P. O. 5 24 28tf

NOTICE TO FARMERS
The Durham U. F. O. Live Stock Association will ship stock from Durham on Tuesdays. Shippers are requested to give three days' notice.
James Lawrence, Manager.
Phone 601 r 13 Durham, R. R. 1

DURHAM HIGH SCHOOL

The School is thoroughly equipped to take up the following courses:
(1) Junior Matriculation.
(2) Entrance to Normal School.
Each member of the Staff is a University Graduate and experienced Teacher.
Intending pupils should prepare to enter at beginning of term.
Information as to Courses may be obtained from the Principal.
The School has a creditable record in the past which it hopes to maintain in the future.
Durham is an attractive and healthy town, and good accommodation can be obtained at reasonble rates.
JOHN MORRISON, Chairman.
J. A. M. ROBB, B. A., Principal.

BATES BURIAL CO.
Distinctive Funeral Service at Moderate Cost
No extra charge for the use of our Parlors.
Phone KI 4344 Toronto
122-124 Avenue Rd.
John W. Bates R. Maddocks
FORMERLY OF FLESHERTON

You Can Save Money
By Paying Cash

Patrons of our Classified Advertising columns save money by paying cash for their advertising.

Our rate for Classified Advertising is 1-1/2 cents per word, with 33-1/3 per cent discount for cash at time advertisement is ordered.

This method has been adopted to save us bookkeeping, and we passing the saving on to you.

Secretaries can save their Societies 33-1/3 per cent by paying cash for advertising, demanding receipt for same and turning it in as cash.

In future this method will be strictly enforced.

The Chronicle.

FOR SALE

ABOUT 150 KITCHEN CHAIRS NOW in use at Star Theatre. Will be sold cheap. Apply Variety Store. tf

PROPERTY FOR SALE

SPLENDID BRICK STORE BLOCK on main street of Durham, known as the McKechnie property; ideal location; reasonable price. Apply at once to Mills & Paterson, Hanover, Ont. 12 13 tf.

FARM FOR SALE
LOT 47, CON. 3, E.G.R., GLENELG, 100 acres; well fenced, well watered by spring creek; drilled well, water in stable; good brick house and bank barn, driving shed, hen house and other outbuildings; centrally located for High and Public schools. For particulars apply to Thomas Ritchie, Durham, R.R. 1. 10.3.tf.

HOUSE FOR SALE
ON LAMBTON STREET, NEAR FURNITURE Factory; in good condition; hard and soft water, electric lights, good garden, stable and garage.—Apply Mrs. E. Roseborough. 10.10tf

HANOVER RINK FOR SALE
GOOD REASONS FOR SELLING. Apply E. B. Code, Hanover, Ont. (1p

FOR SALE OR RENT

HOUSE TO RENT
6-ROOM HOUSE CENTRALLY LOCated on Garafraxa street; modern conveniences; immediate possession. Apply Sam Patterson. 10.10.tf

THE LATIMER PROPERTY FOR sale or rent.—Apply R. J. Matthews, Durham.

SOLID BRICK RESIDENCE IN UPPER town. Apply Miss F. H. Davidson, Durham, Ont. 10.3.tf.

TO RENT
ADJOINING TOWN,6-ROOM HOUSE with 3 acres land, stable and henhouse; possession soon. Apply box 247, Durham. 10 31 tf

FOR RENT
FRAME HOUSE ON QUEEN STREET; reasonable. Apply C. P. R. Station. 11 21 tf

WANTED

WORK WANTED—THE CHRONICLE is well equipped for turning out the finest work on short order. tf

LOST AND FOUND

LOST
RED HEIFER, YEARLING PAST, strayed from the undersigned about November 10. Please notify Robert W. Mighton, Varney R. R. 1. 11 21 2

COMING EVENTS

A PLAY ENTITLED "MARY'S CASTLE in the Air" will be put on in Allan Park school under the auspices of the Women's Institute on November 29. Admission 25c. and 10c. Everyone welcome.

The DURHAM WOMEN'S INSTITUTE will hold their monthly meeting at the home of Mrs. Allan Bell on Thursday December 5. A full attendance is expected. Visitors welcome.

PRESBYTERIAN LADIES' AID WILL hold a Bazaar at the Town Hall from 3 to 6 on Saturday, November 30. (1p

NOTICE

All accounts owing to William J. Vollett must be paid on or before the 1st day of December, if not paid by this date they will be placed in other hands for collection with expenses added, as we need the money. Also fertilizer notes. 11 21 2

PHOTOGRAPHS
WE ARE STARTING OUR CHRISTMAS RATES October 19th, giving three extra Photos with each dozen. Studio open every day from 9 a.m. until 4 p.m. —F. W. Kelsey. 10 15 11

Earn $6 to $10 per Day
Ambitious, reliable men wanter at once. Part time pay white training for Aviation Mechanics, Garage Work, Driving, Battery, Electric Acetelyne Welding, House Wiring, Industrial Electricity, Machinist, Bricklaying, Plastering, Drafting, Barbering and Hairdressing. Act quick, get your application in now. Write or call for information.
DOMINION TRADE SCHOOLS, LTD. Eastern Headquarters
163 King St., W., Toronto.
Employment service—coast to coast.

ELECTION CARDS

ELECTION CARD
To the Electors of Glenelg:
Ladies and Gentlemen,—Your vote and influence is respectfully solicited to secure my election as Reeve of Glenelg Township for the year 1930.
Yours truly,
WILLIAM WEIR

ELECTION CARD
To the Electors of Bentinck Township:
Ladies and Gentlemen,—I am again before you as a candidate for election to a seat on the Municipal Council Board. For the past two years I have served you faithfully to the best of my ability and request a further continuance of your support. If elected I will serve you the same as in the past and do my utmost to further the interests of the Township.
Your obedient servant,
ROBERT McCASLIN

ELECTION CARD
To the Electors of Bentinck Township:
At the request of numerous ratepayers of Bentinck Township, I am in the field for the position of Deputy Reeve and solicit your vote and influence. I have represented you in the Council for the past two years and my record is before you. With increased experience I feel I can give even better service than in the past and if intrusted with your confidence will serve you to the best of my ability.
Your obedient servant,
ALEX. HOPKINS

ELECTION CARD
To the Electors of Bentinck:
Ladies and Gentlemen,—At the urgent request of a large number of the ratepayers of the township, I am a candidate for the reeveship. If, after comparing the record of the council for years during which I held office with that of the past two years, you believe it to be in the Township's interest to elect me, your support will be greatly appreciated.
With my past experience I will be in a position to render you even better service than in the past, not only in the township, but especially in the County.
Sincerely yours,
D. J. MacDONALD

ELECTION CARD
To the Electors of Glenelg.
Ladies and Gentlemen,—I am again before you for your suffrages and would ask for your support and influence in the election next Monday. I have had only one year's experience in the Council, but in that year have been unsparing in my efforts to see that the Township business was conducted economically and in a business-like manner. If entrusted with your confidence next Monday I can promise you even better services during 1930, and will as always work for the best interests of the Township.
Your obedient servant,
JOHN McGIRR.

ELECTION CARD
To the Electors of Glenelg:
Ladies and Gentlemen,—Having served you as Reeve for the past two years, with considerable profit to the Township, I am again in the field for re-election. If you see fit to put me in office again I will contniue to do my very best in the interests of the whole municipality. My record is before you and you can judge whether or not your business has been well looked after. Your vote and influence is respectfully solicited.
Yours sincerely,
THOS. J. BRODIE.

NOTICE TO CREDITORS

In the matter of the Estate of Robert William Cuff, late of the Township of Bentinck in the County of Grey, Farmer, deceased.

NOTICE is hereby given that all persons having claims against the estate of William Robert Cuff, late of the Township of Bentinck, in the County of Grey, farmer, who died on or about the Twenty-sixth day of September, 1929, at the Township of Bentinck in the County of Grey, are hereby required to send or deliver to the under mentioned solicitor for the Administrators full particulars of their claims duly proved on or before the eighteenth day of December, 1929.

After such date the Administrators will proceed to distribute the assets of the estate, having regard only to the claims of which they shall then have notice and will not be liable for said assets to any persons of whose claim notice shall not have been received at the time of such distribution.

DATED at Durham this eighteenth day of November, 1929.

J. H. McQuarrie, Durham, Ont.
(Solicitor for the Administrators.)

NOTICE TO CREDITORS

In the matter of the Estate of Peter Glen, late of the Town of Durham in the County of Grey, Artisan, deceased.

NOTICE is hereby given that all persons having claims against the estate of Peter Glen, late of the Town of Durham in the County of Grey, Artisan, who died on or about the eighth day of October, 1929, at the Town of Durham, in the County of Grey, are hereby required to send or deliver to the under mentioned Solicitor for the Administratrix full particulars of their claims duly proved on or before the eighteenth day of December, 1929.

After such date the Administratrix will proceed to distribute the assets of the estate, having regard only to the claims of which she shall then have notice, and will not be liable for said assets to any persons of whose claim notice shall not have been received at the time of such distribution.

DATED at Durham this eighteenth day of November, 1929.

J. H. McQuarrie, Durham, Ont.
(Solicitor for the Administratrix.)
11 22 3

Always In Training

"Motoring is surely a great thing. I used to be fat and sluggish before the motoring craze, but now I am spry and energetic."

"I didn't know you motored."

"I don't, I dodge."

U.S. COLLEGE DON LAUDS ENGLISH SPORT

"If I wanted a definition of sport, I would get an Englishman to frame it. We have much to learn from him. He was playing games when we were hewing out our homes in the forest." Thus writes President Cutten of Colgate university, in the course of an article entitled "Ideals in Sport", published by the New York Times magazine. Dr. Cutten speaks in terms of tempered enthusiasm about college sport as it appears in the United States today, pointing out its defects and also the very great gains which may be derived from it. He says plainly that the sporting ideals in the United States are lower than those in England, and as an old sportsman and football player himself he regrets it. Speaking of football, he says that the members of the English college teams buy their own uniforms, pay for any specials they may eat, and defray all their athletic expenses except railroad transportation. In other words, English students are so keen to play that they are willing to pay for the privilege. There are no professional coaches. This work is done by graduates and who are not paid for their work and who indeed make whatever financial sacrifices are necessary for the sake of the college.

The Good Sportsman

"No one who has had any experience with an Englishman," continues Dr. Cutten, "can doubt that he plays hard and does not give up until the final whistle blows; but the game once over he can congratulate his opponent on his good plays and on the victory and say with a feeling of satisfaction, "Well, it was a good game; we'll try another". No alibis, no excuses, no autopsies, no regrets—it was the game which counted. Of course, the game would not count if each had not tried to win; but once over it was the game rather than victory or defeat which was important." We do not doubt that this spirit is characteristic of English sport, but we are not so provincial as to deny that it must also animate the best athletes in the United Sates. We do not suppose there is much difference between an English, a Canadian and an American sportsman. A good man in one place is pretty much like the good man anywhere else. Yet there are features in American colleges which tend to curb this spirit, or to make the players lose sight of it. One of the tendencies is the subsidizing of sport.

American vs. English

The American football player in training eats at a special table and his food costs him nothing. His uniform is provided for him and all expenses incidental to the sport are defrayed. The professional coach is regarded by him as a more important person than the head of the university. He is aware that this coach is paid more money than the great bulk of the instructors. It would be strange if he did not get a distorted idea of the importance of winning a game of football, for he knows that the coach is not paid to teach the boys how to play football and get a good deal of incidental pleasure and profit from it but to win games so that the big stadium may be built and money earned to increase the coach's salary. To this end of winning games is organized the college cheering by special leaders who too will be paid salaries if they do not receive them now. There is no organized cheering at English games either to encourage the college team or confuse the opposing one.

Initiative Checked

Another defect in the American game, as noted by Dr. Cutten, is the machine-like precision which is aimed at. College athletics are supposed to have mental training as one of their ideals. But the aim of the football coach is to make each member of the team a faithful robot. He is told how he shall stand, how he shall hold the ball, with which foot he shall start and just where he shall be and what he shall do three seconds after he begins to run. He is not allowed to think independently. Everything must be done with machine-like precision. In fact some wonderful football teams could have been made out of Prussian soldiers before the war. English rugby has this marked advantage over the American game. No signal is given except that there may be an indication as to which side the quarter may pass the ball; after that the matter is left to the individual initiative and decision of the player.

Some Useful Traning

Nevertheless this team work has its advantages, too. It teaches a social lesson, to wit, that a man cannot win unless the team wins and there are times when he must sacrifice his own strong wishes and instincts for the benefit of the team as a whole. Students do not learn this lesson in the class room. There they must be individualists. No man can pass an examination for another. His social training therefore must be acquired outside the class room, and the athletic field is the best place to get it. Men who take part in college athletics, and particularly in their more strenuous forms must train their wills. They are taught to put forth their maximum efforts, regardless of fatigue, obstacles, and even pain and continue with all their might to work toward a desired goal. As Dr. Cutten says: "Nothing could be more valuable as a training for life." But it is questionable if the moral training athletics may supply is always or even generally the result of keen competition. If the student supposes that to win is the goal, he will be likely to tolerate deceit, ungentlemanly conduct and unfriendliness. If this training is carried into after life, and the student believes that to win at all costs is what is expected of him, then his athletic training will have become a curse, whether he wins or loses.—J. V. McAree, in Mail and Empire.

A Flapper's Prayer

O Lord, may he be tall and handsome. May he have money and cars galore. May he dance divinely and love me better than life. And, O Lord, may I divorce him easily and find another.

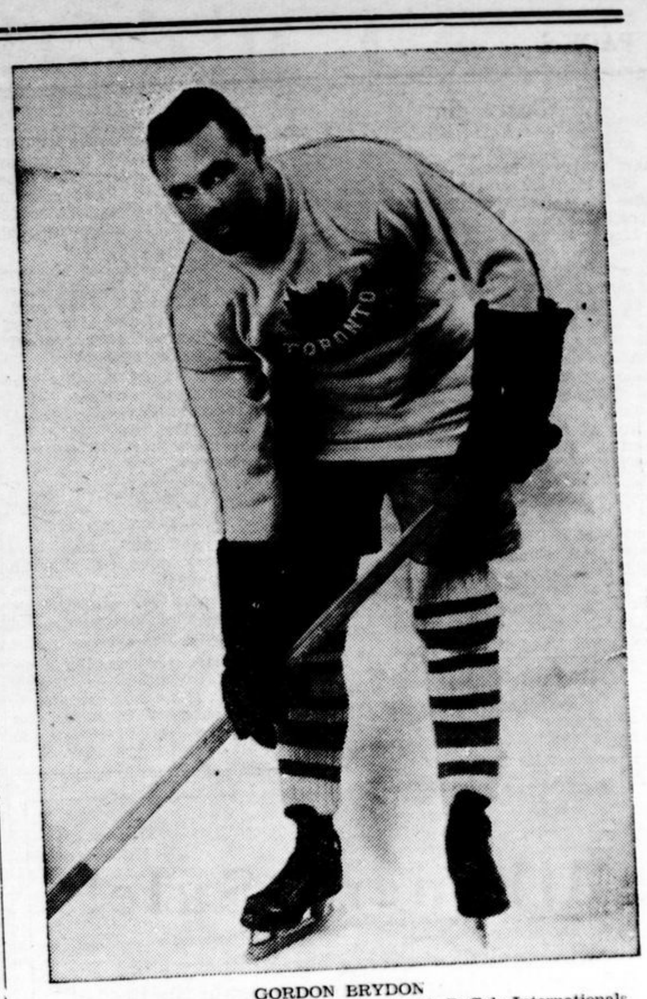

GORDON BRYDON
An excellent right winger, who played with Buffalo Internationals last year, is now making good with the Toronto Maple Leafs. He is a Canadian, born in Toronto.

WANT DOGS BANNED IN HUNTING OF DEER

St. Thomas Men Charge Commercialization of Sport in Ontario.

St. Thomas' hunters, fresh from their annual deer shooting in northern Ontario, commit themselves anew to the cause of eliminating the dog from the hunting grounds and abolishing the practice of commercializing the hunting of big game, such as exists in many parts of the north at present.

An organization of which James Todd is president and Dr. C. B. Taylor secretary, took initial steps to present the facts of the case before the department last winter, but for several reasons discontinued the cause. This year it is reported that the same organization will take up the cause of the fast-disappearing deer, in an effort to preserve the game from unwarranted slaughter and abuse from dogs.

HARDING'S
Fire Sale
STILL ON

GET YOUR SHARE OF THE BARGAINS

J. H. HARDING
The Quality Store Durham, Ont.

An Opportunity to Build A Profitable Business

We are looking for a man who knows the needs of the farmers in this community for profit-producing farm machinery—a man who is dependable, aggressive and thoroughly responsible.

To such a man we can offer a proposition which will enable him to build a profitable business for himself. It is more than a proposition. It is an opportunity which is just as big as he makes it— with our hearty cooperation.

Write in full confidence to the
J. I. CASE CO., 345 Dufferin Ave., Toronto