

the robins sing, gaily as their sweet notes call. To your loss and longing laughter freez' you from laughter loosens every weight, sets you far above things, lets you look with eyes at hate, lifts you up on its silvery wings. You pass unscathed down all ways, master of unbounded unmeasured neither by men's praise? Only laughter sets you free!



Crosley

studded skies
io plays a major
tumn is here—
! The vanguard
music, news, lec-
without end are
without an ade-

vement of broad-
sp at the beauty
of every sound?
a new De Forest
nghouse Radio.

while the van-
is just passing,
s are waiting in
-known makes.

iced, to suit you,
water Kent and
ably the brands

ese machines,
HERS
for
NGHOUSE
DIO.

Your a Year

s of meat. Buy
and cheaper than
them in an SMP
they will have all
nourishment of
giving you choice
ss or wastage of
kage. An SMP
much as \$24.00 a

as China
ck and patience too!
SMP enamel, it is as
the brightest, stickiest,
is not torn or stick as
An SMP Enamelled
and has no seams or



d Purses
ur oven, there is an
r to fit it. Shapes

MASTERS

roaster and save
mony. You can
t Sunday's roast
ASTER. Try it.

re Co., Limited

Classified Advertisements

Advertisements under this heading, 1 cent a word each insertion CASH WITH ORDER; six consecutive insertions given for the price of four. Telephone calls treated as cash with order if paid for before Saturday night of week ordered. Minimum charge for first insertion, 25 cents. On all charge orders a straight charge of 1 1/2 cents a word will be made each insertion, minimum charge 35 cents.

Medical Directory

DRS. JAMIESON & JAMIESON
Office and residence a short distance east of the Bath House, on Lambton Street, Lower Town, Durham. Office hours 2 to 5 p.m., 7 to 9 p.m. (except Sundays).

J. L. SMITH, M. B., M. C. P. S. O.
Office and residence, corner of Countess and Lambton Streets, opposite old Post Office. Office hours: 9 to 11 a.m., 1.30 to 4 p.m., 7 to 9 p.m. (Sundays excepted).

DR. A. M. BELL
Physician and Surgeon. Office Lambton Street, Durham, Ont. Graduate University of Toronto. Eyes tested and corrected. Office hours: 2 to 5 p.m., 7 to 9 p.m., Sundays excepted.

C. G. AND BESSIE MCGILLIVRAY
Chiropractors
Graduates Canadian Chiropractic College, Toronto. Office Macfarlane Block, Durham. Day and night phone 123.

Dental Directory

DR. W. C. PICKERING, DENTIST
Office, over J. & J. Hunter's store, Durham, Ontario.

J. F. GRANT, D. D. S., L. D. S.
Honour Graduate University of Toronto, Graduate Royal College Dental Surgeons of Ontario. Dentistry in all its branches. Office Calder Block, Mill Street, second door east of MacBeth's Drug Store.

Legal Directory

MIDDLEBRO' & MacQUARRIE
Barristers, Solicitors, Etc.
DURHAM, OWEN SOUND
DUNDALK, FLESHERTON
Lambton St., 868 2nd Ave.
Durham. Owen Sound.
Flesherton Office open every Saturday, 1.30 to 9.30; Dundalk Office open every Friday all day.
C. C. Middlebro', J. H. MacQuarrie,
Owen Sound, Durham.

LUCAS & HENRY
Barristers, Solicitors, etc. A member of the firm will be in Durham on Tuesday of each week. Appointments may be made with the Clerk in the office.

Licensed Auctioneer

DAN. McLEAN
Licensed Auctioneer for County of Grey. Satisfaction guaranteed. Reasonable terms. Dates of sales made at The Chronicle Office or with himself.

REUBEN C. WATSON
Licensed Auctioneer for County of Grey. Prompt attention to sales. Reasonable terms and satisfaction guaranteed. Dates made at The Durham Chronicle office or with R. C. Watson, Varney, R.R. 1, Phone 604 r1f.

BATES BURIAL CO.

FUNERAL SERVICE
New Modern Funeral Parlors
Phone Kingsdale 4344
122-124 Avenue Road
Toronto
John W. Bates R. Maddocks
Formerly of Flesherton

FARMS FOR SALE

LOT 7, CON. 21, EGREMONT, containing 100 acres; 85 acres under cultivation, balance hardwood bush; convenient to school; on the premises are a frame barn 42x65 ft. with stone foundation; concrete stables; also hay barn 30x50 with stone basement; hog pen 20x40; twelve-room brick house; furnace heated, also frame woodshed; drilled well close to house; with windmill; concrete water tanks; 30 acres seeded to hay; 10 acres to sweet clover; this farm is well fenced and in a good state of cultivation. For information apply to Watson's Dairy, R.R. 4, Durham, 10 25 23 tf Ontario.

NORTH PART LOTS 7 AND 8, CON. 22, EGREMONT, containing 66 acres; 55 acres cleared, balance hardwood bush; in good state of cultivation; frame barn 45x50, stone basement, concrete stables; drilled well and cement tank at barn. Also Lots 6 and 7, Con. 4, S.D.R., Glenelg, containing 110 acres; 100 acres cleared and in good state of cultivation; on the premises are a brick house containing seven rooms, with good frame woodshed attached; drilled well at door; never failing springs on this farm, making a choice stock farm. This property will be sold farm. For information apply to Watson's Dairy, R.R. 4, Durham, Ont. 10 25 23 tf

BUTTER, MILK, CREAM SERVICE
We will be in the market for the winter months for pure milk and cream. Orders taken for choice dairy butter delivered off the rig; also buttermilk.—Watson's Dairy. 10 7 tf

PROPERTY FOR SALE

FOR SALE.—A NUMBER OF GOOD building lots on George Street, North of Skating Rink, Durham. Apply to D. Hopkins. 9 21 tf

FRAME HOUSE FOR SALE: ON Queen St.—Smith Bros. 2 24 tf

Advertise in The Chronicle. It pays.

ARTICLES WANTED

WHEAT WANTED, ANY QUANTITY. Highest price. People's Mills. 3 15 23f

WORK WANTED.—THE CHRONICLE Job Plant is well equipped for turning out the finest work on short order.

FOR SALE

LATH FOR SALE.—APPLY ZENUS Clark, Durham.

ONE TRIPLEX AUTO KNITTER as good as new; 4 fancy Pearl Oak heater, for coal or wood.—W. Jacques, Durham Route 4. 10 6 tf

EIGHT YORK PIGS, 6 WEEKS OLD. Thos. Wallace, Route 3, Durham.

ORGAN IN GOOD REPAIR. APPLY at Chronicle office.

COMING EVENTS

THE PRICEVILLE PRESBYTERIAN church Fowl Supper and Concert will be held in McKinnon Hall on November 4th. Admission 50c and 25c. 11 3 1

SUPPER AND CONCERT AT KNOX church. Keep Tuesday evening, November 15 in your list of dates. On that evening the Ladies Aid of Knox church, Durham, are giving a splendid hot supper in the school-room of the church, followed by a literary and musical program in the auditorium. This promises to be the event of the season. Further notice next week. 11 3 1

TOOL KIT LOST ON SATURDAY, OCTOBER 22, BETWEEN Durham and Listowel, a Frigidaire tool kit. Reward on information leading to recovery or returning to Silverwood's Lucknow Creamery. 1pd

CHURCH FOR SALE EBENEZER CHURCH, BENTINCK, and all furnishings including 28 foot pews, organ, bookcase, library, set choir chairs, pulpit, communion table. For further particulars apply to T. H. Lawrence or Harry Reay, Sr. 11 3 1f

WHIP FOUND IN DURHAM. OWNER MAY HAVE same by paying for this advt. and proving property. At The Chronicle Office. 1

SHOOTING MATCH A Shooting Match will be held at Lot 3, Con. 2, Egremont, on Thanksgiving day, Monday, Nov. 7, in the afternoon. Bring shot gun and rifles. Robert W. Mighton. 10-27-2pd

WANTED 500 TO 1000 CHRISTMAS TREES. Mail your reply and quote your price therein to C. R. Lewis, 55 Geoffrey St., Toronto, Ont. 10 27 6pd

TENDERS WANTED Tenders for installing warm air heating system in Durham Town Hall are being called for by the Property Committee. Specifications and information can be had at the Clerk's office. Tenders to be in Clerk's hands not later than Nov. 3rd. Lowest or any tender not necessarily accepted. O. S. HUNTER 10 27 2 Chairman Property Com.

FARM FOR SALE LOT WEST HALF 31, CON. 7, BENTINCK, 500 acres; good buildings; two never failing wells; in good state of cultivation; cheap to quick purchaser. Apply Alex. T. Morton, Elmwood, Route 4, or H. Dunn, 302 Milverton Blvd., Toronto. 10 27 6pd

HOUSE FOR SALE BRICK DWELLING; ALL CONVENIENCES; on George Street, near High School. Apply at once to W. A. McGowan. 10 20 tf

SITUATIONS VACANT

BROWN BROS. CO., NURSERYMEN. Ltd., Growers and Importers of High Grade Nursery Stock, want special representatives in every locality. Liberal Commissions paid weekly. Write today. Address Ridgeville, Ontario. 10 6 12

MAID WANTED.—APPLY AT ONCE to Mrs. D. B. Jamieson. 10 27 tf

PROPERTY FOR SALE The building known as the Anglican Rectory, in Durham; immediate possession given. For further particulars apply to E. Kress, H. Cross, J. Schutz or J. Crutchley, Durham.

NOTICE TO FARMERS The Durham U.F.O. Live Stock Association will ship stock from Durham on Tuesdays. Shippers are requested to give three days' notice. James Lawrence, Manager. Phone 601 r 13 Durham, R.R. 1.

Slightly Different Small Boy (to chemist): "Please I want some powder for my sister." Chemist (jokingly): "Some that goes off with a bang?" Small boy: "No, the sort that goes on with a puff."

RUDDY CANADIAN APPLES FOR OVERSEAS

"What shall I send the folks in the Old Country?" is a query heard as the Christmas season approaches, but if the average Canadian realized how much our big, juicy, red apples are appreciated and enjoyed by people overseas the problem would be immediately solved.

Canada's luscious, rosy apples are relished by young and old alike. They symbolize our brilliant sunshine and warm summer days and they do look Christmasy and cheerful. Northern Spies, McIntosh Reds and Baldwins are the best and most popular to carry your kind thoughts and good wishes across the sea and standard boxes and barrels of choice hand-picked and hand-packed fruit, Government Inspected, are procurable at reasonable prices from any grocer while the matter of shipment is as simple as the mailing of a card.

The Canadian National Express will call for your apples, transport and deliver them by quick service to any station in Great Britain, Ireland and most European countries.

The transportation charge from Montreal and Quebec up to November 15th or from Saint John and Halifax thereafter, by direct steamer to points in Great Britain, Ireland and the Channel Islands is \$3.10 per standard box and \$6.20 per standard barrel, including refrigeration.

For rates to Canadian ports, through rates to Continental stations and other particulars, consult any Canadian National Express Agent. 11 3 1

Perfekt Alibi There was a timid knock at the door. "If you please, kind lady," said the beggar, "I've lost my right leg—"

"Well, it ain't here!" retorted the woman of the house, as she slammed the door.

Advertise in The Chronicle. It pays.

AUCTION SALE REGISTER

SATURDAY, NOVEMBER 5, at 2 o'clock, the Household Effects of the late Mrs. George Watt at her late residence, Countess Street. F. W. Clemas, Executor, R. Brigham, Auctioneer. See bills. 6 27 2

WEDNESDAY, NOVEMBER 9, the Farm Stock and Implements of James J. Atkinson, Lot 52, Con. 2, E. G. R., Glenelg. Sale commences at 12 o'clock. No reserve. See bills. J. O'Neil, Auctioneer. 6 27 3

THURSDAY, NOVEMBER 10, the Farm Stock and Implements of Henry Gonder, at Lot 29, Con. 11, Bentinck, commencing at 11.30. No reserve. See bills. Charles Shevell, Auctioneer. 6 27 2

AUCTION SALE Farm Stock & Implements

There will be offered for sale by Public Auction at Lot 52, Concession 2, E. G. R. Glenelg on

WEDNESDAY, NOVEMBER 9, 1927 HORSES—Mare, 8 years old; mare, 9 years old; mare, 12 years old, supposed in foal; Pony, 12 years old.

CATTLE—Cow, 9 years old, due Dec. 1; Cow, 8 years old, fresh, due 8 May; cow 7 years old, fresh; cow, 8 years old, fresh; cow, 10 years old, milking; cow, 10 years old, milking; cow, 4 years old, milking; aged cow, calf at foot, 10 heifers, 2 years old, 2 steers, 1 year old; heifer, 1 year old; heifer, 9 months old; 4 calves.

PIGS—Brood sow; 11 pigs, 3 months old.

SHEEP—30 Oxford ewes, all yearling; pure bred Oxford ram.

POULTRY—30 Plymouth Rock hens; 30 Plymouth Rock pullets.

IMPLEMENTS—Massey-Harris binder, Deering mower, Peter-Hamilton seed-drill, Peter-Hamilton cultivator, Massey-Harris hay-loader, disc-harrow, set iron harrows 6 sections, Fleury walking plow, Peter-Hamilton walking plow, Two furrow plow, scuffler, hay rake 10 feet, steel land-roller, lumber wagon, 2 hay racks, wagon box, gravel box, stock rack, 2 set bob-sleighs, cutter, rubber tired buggy, set 2000 lbs. scales, pig crate, chicken crate, fanning mill, portable power milking machine, De-Laval separator, set heavy harness, almost new, set plow harness, set single harness, 2 logging chains, forks, shovels. Numerous other articles.

60 tons hay, 1500 bus. grain, if not sold before.

FURNITURE—Dining-room table, sideboard, kitchen table, cupboard and lounge.

Sale Starts at 12 O'clock TERMS: Hay, grain, and all sums of \$10.00 and under, cash; over that amount 10 months' credit on approved joint notes, bearing interest at 6 per cent. per annum. James J. Atkinson, John O'Neil, Proprietors. Auctioneer. Oct 20-Nov 3

NOTICE TO CREDITORS

NOTICE is hereby given that all persons having claims against the estate of Joseph Atkinson, late of the Township of Glenelg, in the County of Grey, Farmer, who died on or about the 19th day of December, 1923, in the Township of Glenelg, in the County of Grey, are hereby required to send to the undersigned executors, or their solicitors, particulars of their claims, duly proved, on or before the 19th day of November, 1927, and after such date the estate will be distributed, having regard only to the claims of which notice shall then have been received.

DATED at Durham this 18th day of October, 1927.
WILLIAM WEIR,
ADAM ANDERSON,
executors of the estate of Joseph Atkinson, by their solicitors,
MIDDLEBRO' & MacQUARRIE
Durham, Ont.

VALUE OF POULTRY ACCOUNTS

(Experimental Farms Note.) A poultry account is a year's record, November 1st to October 31st, of the expenses incurred in operating a poultry yard and of the amounts received from the sale of its products. It includes an inventory at the beginning and end of the poultry year and should show when closed, the amount which the venture has paid the operator for his labor.

In 1915 an effort was made by the Poultry Division of the Central Experimental Farm, Ottawa, to encourage poultry keepers to keep records and accounts. For this purpose special sheets called "Farm, Egg and Poultry Accounts" were prepared and forwarded to those requesting them. The venture proved so encouraging that to date farmers, small holders and numerous other classes from coast to coast are keeping records on the revised monthly forms supplied free by the Experimental Farm.

The keeping of such a monthly record does not interfere with any special or practical method of care or management. He may buy and sell whenever he sees fit, providing that a record is kept of the change in the flock. The egg yield is to be noted each day and credited at market prices, whether sold in the house, incubator or sold. The various columns of the sheet are to be filled in at the time of the transactions. In this way the hens are given the credit they deserve. By filling a bin in the hen house with grain once a month and providing a good sized mash hopper, the trouble of keeping account of the feed is reduced to the minimum.

As the summary of these records should furnish very valuable data, a duplicate copy is mailed to the Poultry Division promptly at the end of each month. In acknowledgement of this information, a monthly letter of hints stressing some subjects of importance is mailed to the correspondent. Should the report contain correspondence or questions this matter is immediately attended to. Only those who return the monthly reports receive the letters of suggestions.

All monthly records should be examined at the end of the year to note particularly from what item the greatest income has been derived, whether from market or hatching eggs, market poultry or breeding stock and to study the expenses with relation to the receipts. Such a record properly kept not only affords pleasure but is a guide for future operations. Thus, the poultry man who is able to answer the following questions is the man who watches every little detail and makes note of it, and only when such definite records have been kept, has any great advance in production or real progress been made:

What was the average production of your flock last year?
What is your annual poultry expense and income?
What does it cost to produce a dozen eggs?
What did it cost to produce a laying pullet?
What are your plans for the coming year?

NOTICE TO CREDITORS

In the matter of the estate of THOMAS MCKNIGHT late of the Township of Glenelg in the County of Grey, Blacksmith, deceased.

NOTICE is hereby given, pursuant to R. S. O., 1914, Chap. 121, Section 56, and amending Acts, that all persons having claims against the Estate of THOMAS MCKNIGHT late of the Township of Glenelg in the County of Grey, Blacksmith, deceased, who died on or about the Thirtieth day of July, A. D. 1927, are required to deliver or send by post prepaid to Lucas & Henry, Solicitors for the Administratrix of the Estate, on or before the 19th day of November, 1927, their names and addresses and a full description of their claims, in writing, and the nature of the security, if any, held by them.

AND TAKE NOTICE that after such last mentioned date, the Administratrix will not be liable for the said assets, or any part thereof, to any person or persons of whose claim notice shall not have been received by her at the time of such distribution.

DATED at Durham this 26th day of October A. D. 1927.
LUCAS & HENRY,
Solicitors for the Administratrix.

ROWE'S Bakery & Provision Store

Flour
The Finest Manitoba
per bag
\$4.50

Pastry Flour 24 lb \$1.00
Goods Delivered Anywhere in Town

E. A. Rowe
Baker & Confectioner

MOVIES

TONS OF BUTTONS USED IN FILMING "MY OLD DUTCH"

Coster Mongers' Festival in Coming Strand Feature Cleans Out Wholesale.

Two tons of pearl buttons went into the making of "My Old Dutch" Universal's quaint story of London coster life, which comes to the Veterans' Star Theatre on Friday and Saturday, November 4 and 5, with May McAvoy, Pat O'Malley, Cullen Landis and Jean Hersholt heading an all star cast.

The principal characters in the opening of the story are London costers, who wear clothing elaborately trimmed with pearl buttons. Several hundred costers appear in the festival scenes, each wearing a costume trimmed with from 800 to 1500 pearl buttons. The studio ransacked the wholesale houses of the entire Pacific coast to obtain enough buttons for the opening spectacle.

"My Old Dutch" is a love story that carries its characters through a lifetime. Five different ages are depicted by the use of clever make-up in the new picture, much as was done in "Milestone" on the stage. Miss McAvoy and O'Malley start as a young couple and close as an aged couple, while Cullen Landis plays their son, grown to manhood. Landis was the only member of the cast who did not have to change his make-up—as his early ages were played by the two small children of Pat O'Malley, one an infant, the next three years old, and then by Newton Hall as a boy of twelve.

Many notable players are seen in the cast, including Edgar Kennedy, hero of "The Night Message", George Siegmann of "Merry Go Round" fame, Rolfe Sedan, Jane Winton, noted Follies beauty and star of the Ben Ali Haggin stage spectacles, Agnes Steele, London music hall star and others, Lawrence Trimble, director of "The Silent Call". "The

WATER
Iron Pumps of All Kinds
Renfrew Ranges and Separators
Brantford Windmills
Gould, Shapley and Muir
Gas Engines
Schutz Pump & Tile Co.
Phone 15 Durham, Ont.

ARROW

TORONTO, GUELPH, OWEN SOUND Bus Service

Northbound—Every Day & Sundays		
Toronto	lv.	1. p.m.
Guelph	ar.	3.45 p.m.
Guelph	lv.	9.30 a.m.
Flora	lv.	9.30 a.m.
Fergus	lv.	9.45 a.m.
Arthur	lv.	10.15 a.m.
Mount Forest	lv.	11.05 a.m.
Durham	lv.	11.45 a.m.
Williamsford	lv.	12.30 p.m.
Chatsworth	lv.	12.50 p.m.
Owen Sound	ar.	1.15 p.m.
Southbound—Every Day & Sundays		
Owen Sound	lv.	8. a.m.
Chatsworth	lv.	8.25 a.m.
Williamsford	lv.	8.45 a.m.
Durham	lv.	9.30 a.m.
Mount Forest	lv.	10.10 a.m.
Arthur	lv.	11.00 a.m.
Fergus	lv.	11.30 a.m.
Flora	ar.	12.15 noon
Guelph	lv.	1.45 p.m.
Toronto	ar.	4.30 p.m.

Toronto Terminal:
4 Wellington St. West, Toronto.

† Saturdays, Sundays & Holidays the bus arriving in Guelph at 8.45 p.m. will make connections with the east-bound Toronto coach leaving Guelph at 10.45 p.m.

Return fare, Durham to Toronto \$6.00 Minimum fare 25c.

All buses stop between regular stopping points to take on and discharge passengers.

Information and waiting room
Hahn House, Durham
City Hall, Owen Sound, or
Lemon's Garage
Guelph Bus Depot, Guelph, ph. 2052

Silver Horde" and other notable features, scaranzed the story from the old stage play and directed it.

Advertise in The Chronicle.

Your Telephone Patrol —a PERSONAL Service

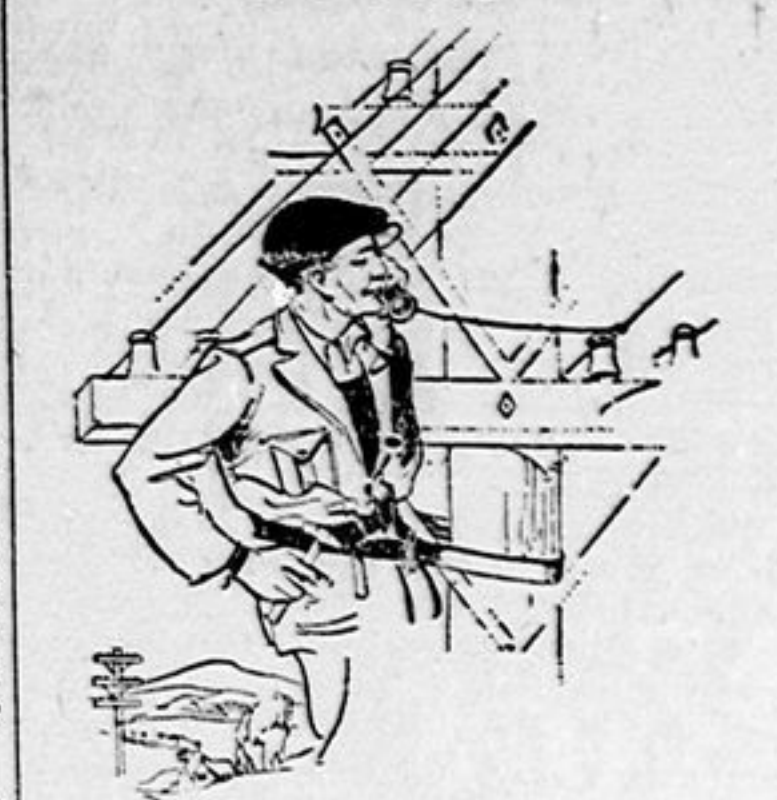

Your service depends on more than just the way your own instrument and line are working.

Any moment you may call for connection with a telephone two, ten, a hundred or a thousand miles away.

Your call may follow one of the great long distance highways, or head off along some winding pole line into the next county.

But, whichever it may be, your service is constantly patrolled, in trucks and cars and afoot, along two million miles of wire in Ontario and Quebec — to see that storm and sleet, wind and flood are out-manoeuvred—to see that the track is quickly cleared for your call when the elements get the upper hand.

These men are serving you personally.

With them it's not just a day's work, but a job in Your interest.



DURHAM HIGH SCHOOL

The School is thoroughly equipped to take up the following courses:
(1) Junior Matriculation.
(2) Entrance to Normal School.
Each member of the Staff is a University Graduate and experienced Teacher.
Intending pupils should prepare to enter at beginning of term.
Information as to Courses may be obtained from the Principal.
The School has a creditable record in the past which it hopes to maintain in the future.
Durham is an attractive and healthy town, and good accommodation can be obtained at reasonable rates.
J. A. M. ROBB, B.A., Principal.
JOHN MORRISON, Chairman.

Durham Planing Mill

We are prepared to supply the public with
Sashes Doors House Trimmings

and everything in the wood-working line that will be required for the annual spring building or repairing program.

Hardwood Flooring Kept on Hand
We can deliver any of these articles on short notice.