LOVE TRAGEDY AT CEYLON

Our readers learned some time ago of the horrible murder at Ceylon of Mrs. Henry Love, whose mutilated remains were discovered in a partly excavated cellar beneath her home, on the 13th of December. The husband is now in Owen Sound jail awaiting trial on a charge of murder, and his son, Arnel, whose evidence was the cause of sending him there is in the Children's Shelter at Owen Sound. Through the courtesy of Mr Thurston, of the Flesherton Advance, who reported the shocking tragedy in some of the Toronto papers, we are enabled to give pictures of the unfortunate woman, the alleged murderer, the home of the family, a family group, and the constable who made the arrest

The Love Family

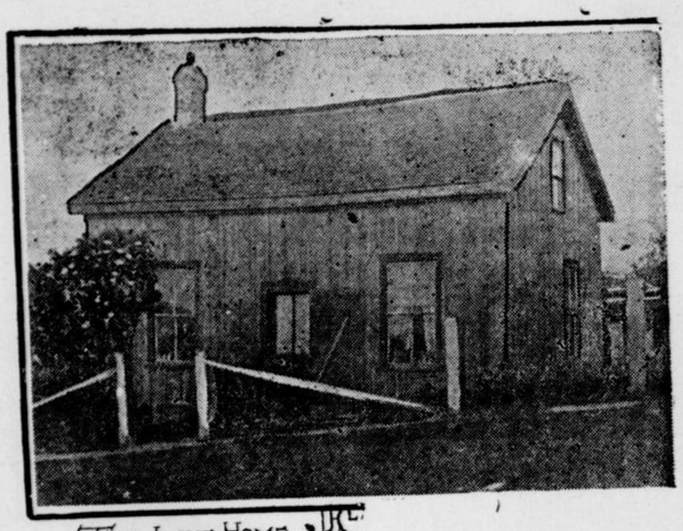

The Love Home

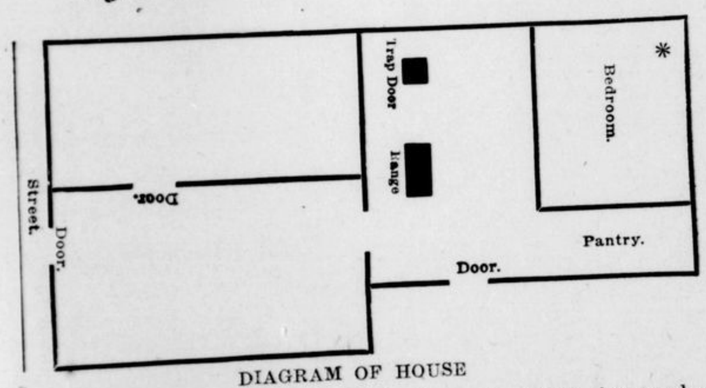

DIAGRAM OF HOUSE

The above cut shows the plan of the house in which the murder was committed In the partly excavated cellar underneath the star shown in the bedroom, is where the body was found

MRS HENRY LOVE

who was murdered in her home at Ceylon. on the 13th day of December 1912

ROBERT COOK

Constable, who arrested Love. for the crime.

Here is a remedy that will cure your cold. Why waste time and money experimenting when you can get a preparation that has won a world-wide reputation by its cures of this disease and can always be depended upon? It is known everywhere as Chamberlain's Cough Remedy, and is a medicine of real merit. For sale by all dealers.

FINGER BADLY CRUSHED.

John Walls, of Hanover, had the misfortune to have the middle finger of his left hand badly crushed and cut at Peppler Bros.' factory last week, while engaged setting up a machine.

MOTHERS LEAVE CHILDREN TO GO TO THEATRES.

Toronto, Jan. 11.—That mothers in good circumstances are leaving their children in the day nurseries while going shopping and attending theatres, and that national charitable associations are having the effect of de-Canadianizing immigrants, were two startling statements made by R. S. Hudson, the chairman of the recently appointed Social Service Commission, to-day.

To overcome the wrongful use of the day nurseries has been the first work of the commission, and to this end two meetings have been held with the management committee of the five creches in Toronto in an endeavor to centralize the work.

FOURTH LINE, A. & G.

Mrs. Fee and children, of Holland Centre and Miss Flossie Stone, of Toronto, were visitors at Mr. H. Stone's. over the holiday.

Mr. Gordon Bowler, of Cheeserville. was a guest at Mrs. W. Fletcher's the first of the week.

Mrs. E. Kennedy, of Bunessan, is a guest at Mr. Jas. Lyness'.

Miss B. Harrow returned to her profession as nurse, at Buffalo, on Monday.

Miss Ruby Stone left on Monday for the city, where she will take a position as typist.

Miss Maggie Ferguson, of Proton. is the guest of her aunt, Mrs. McArthur.

Mrs. Jas. Cargo, of Flesherton, and Mr. T. S. Merrick, of Sherwood, N. D., were visitors at Mr. Jas. Lyness' on Thursday.

ALBERTA IS A GREAT CATTLE RAISER NOW.

More than one hundred thousand head of cattle were imported into Alberta from Montreal for feeding and breeding purposes during 1912, according to statistics compiled by W. F. Stevens, of Edmonton, live stock commissioner for the province. Mr. Stevens estimates that the importations will be doubled during the present year.

While the beef cattle industry is growing rapidly, the most notable feature is the interest which farmers of Alberta are taking in dairying, according to Mr. Stevens.

Aided by the efforts of the Provincial Government, the farmers are acquiring herds of utility cattle. The raising of hogs and sheep on the big grain farms of Southern Alberta, is becoming a big adjunct to farming, and the ranchers are paying more importance to the raising of ewes for breeding purposes than formerly. A marked improvement in the condition of hogs and sheep placed on the market is also noted.

FREAK OF NATURE.

Ingersoll, Jan. 12.—A freak of nature, in the shape of a calf with two heads, was born on the farm of Mr. A. Hughes, Dereham, yesterday. Both heads were fully matured, and the calf was otherwise normal. The extra head was fastened on to the side of the shoulder, and that it was important in maintaining life was evident from the manner in which the calf breathed, as was explained by the veterinary in attendance. The calf, however, died at the time of birth.

ONE THOUSAND STUDENTS AT AGRICULTURAL COLLEGE.

Guelph, Jan. 9.—One thousand young men and women are this week receiving instruction in the different departments of the Ontario Agricultural College, a much larger number than usual at this time of the year. There are 60 in the agriculture class, 40 in the poultry class, and 40 studying dairying. Two hundred and twenty are taking a short course in stock judging.

PRICES MUST GO UP.

The Essex and Kent Printers' Association has notified all municipalities in their district of an increase in the price of municipal printing. Prices are also raised to Fair Associations. Their prices are as follows:

Financial Statements and Auditors' Reports, 200 copies, $1.75 a page, each additional 100 copies, 15 cents, cover to count as four pages.

Voters' Lists, of an average of twenty-five names or less to the page, $1.75 for 200 copies, if more than 25 names to page the price to be increased proportionately.

This increase will probably apply to all municipalities as the cost of materials, labor, etc., has increased greatly within the last few years.

THREE FIRES IN ONE WEEK AT SHELBURNE.

Shelburne has had two fires during the past week, both of them luckily being got under control before much damage was done. The first took place in the C. P. R. yards Saturday afternoon, when a potato car, loaded by S.F.M. O'Flynn & Son, and standing on a siding waiting to be taken away by a freight train then due, took fire in some way from the oil heaters. There was great excitement for a while, and the potatoes had to be unloaded, but the flames were extinguished before they burned their way to the outside of the car. The second alarm came in after ten o'clock Monday night. The chopping mill of W. J. Fleming, on William Street, immediately in the rear of the Methodist church, was found to be on fire. The brigade turned out, and soon had the blaze extinguished.—Economist.

MONTREAL THEATRE MAY BE CLOSED.

Montreal, Jan. 9.—A delegation of leading citizens waited on the Board of Control to-day, and asked for the closing of the Theatre Royale where recently 19 actresses and actors were arrested and afterwards found guilty of performing an immoral play. Spokesmen of the delegation scored the theatre as possessing a vicious influence on the youth of the city.

BORN.

DAVIS.—In Glenelg, on Tuesday, January 7th, to Mr. and Mrs. David B. Davis, twin sons.

DIED.

DAVIS.—In Glenelg, on Thursday, January 9th, infant son of Mr. and Mrs. David B. Davis, aged two days.

FOX BREEDERS.

Wyoming, Ont., Is Home of Canada's Second Oldest Farm.

Widespread interest has been taken in the black-fox farming industry of Prince Edward Island and as a result that interesting venture has come to be identified almost solely with the island province. It is forgotten that Ontario possesses what is with one exception the oldest farm of the sort in America, and has for some years been an active centre of the business.

Of these the most extensive is that conducted at Wyoming, Ont., by T. L. Bowerman. He is the man who cleared $10,000 in the past season on foxes alone. He does not raise the ordinary red fox, whose fur is as yet in this part of the world comparatively plentiful. Only the "silver grays," whose fur is so expensive that only the very wealthy can afford it, are to be found on this Wyoming farm. The story of his success is best told by Mr. Bowerman himself, and contains, in general, the experiences of the other pioneers in this new enterprise.

"Twelve years ago," he states, "while in business as a fur dealer, I saw the possibilities of profit in raising fur-bearing animals. At great expense I secured a pair of silver gray foxes which had been dug out of their den when only puppies. I spent thousands of dollars before I achieved results and in these years I had to withstand the jeers of my farm neighbors who regarded the scheme as nothing less than made. For I must confess that at that time the enterprise did look a failure. But I found that my trouble had been in putting too many foxes together. I used to put two pairs in the same pen, until I discovered that the females are very jealous of each other and if placed together will destroy their young. For, in order to conceal the puppies, the mother fox will bury them in the ground. This, of course, is done with the best of intentions, but always results in suffocation.

The change in method brought results remarkably soon. During the first year I tried putting each pair by themselves. I secured nine puppies, and since then I have found little difficulty but much experience in raising them. I keep the foxes in pens about 60 feet long and 20 feet wide, which are fenced off with poultry netting and this extends four feet under ground to prevent them escaping by burrowing. The "houses" are built of concrete and designed to resemble as much as possible the natural burrows.

In the fall the foxes mate and in 52 days each female will give birth to from four to nine puppies about as large as kittens. And an important factor from a commercial point of view is that in one year these puppies are mature. At the beginning of the winter I buy an old horse, the flesh of which furnishes food for the stock through the whole winter. I have increased the size of my pens from half an acre to five acres."

The pelts are marketed in London, Eng. For a single fox Mr. Bowerman sometimes secures as much as $2,000 and for a pair to be used for breeding purposes he is paid from $4,000 to $5,000. For the past few years most of the foxes of the farm have not been killed for their fur, for, now that the business has been proven a success, many others are anxious to start farms and he finds a ready market for breeding pairs. The animals are killed by chloroform in order that the skins may not be injured.

The remarkable value of a silver fox fur lies in the fact that it cannot be imitated. The color is black, save at the tip of the tail, while around the hips is found the silver-gray band which gives the fur its value. At the root and tip the hairs are black but gray through the middle. Thus is produced a beautiful sheen which even experts are unable to imitate.

The half dozen or so other fox farms in Canada are conducted practically on the same principles as that of Mr. Bowerman. Having for the most part, however, been started later than the Wyoming establishment, they have not as yet had time to achieve such results or become as well known. An exception, however, is the farm conducted by Michael Dalton on Prince Edward Island. This was started about twenty years ago and is now proving an unqualified success. In 1910 he made $42,000 from his fur harvest. As in the case of Mr. Bowerman, many of Mr. Dalton's neighbors have entered the business. Another farm of note is that of Samuel Lucas, also situated at Wyoming. In addition, a number of farmers in the Canadian west are experimenting and as other fur-bearing animals may be raised on the same farm as foxes the comparatively new enterprise looks to have a future of great promise. The depletion of the wild fur supply may yet prove a boon to many.

To Fight White Plague.

Three million of the one-cent Christmas stamps issued by the National Sanitarium Association are ready to be placed on sale throughout Ontario. These attractive little stamps serve a triple purpose in that they express the spirit of the holiday season, create an interest in the work done for the cure and prevention of tuberculosis throughout Ontario, and help to swell the funds available for the fight against the white plague. Among the bodies which takes an active part in the distribution of the stamps are the Canadian Manufacturers' Association and the Board of Trade, the Young Men's Christian Association, the Boy Scouts, the School Cadets, the military organizations, the banks, the legal profession, the insurance offices, the fraternal societies, and the Roman Catholic and Hebrew societies.

Hopes to Cure Cancer.

Dr. J. E. Hett, a Berlin, Ont., medical practitioner, noted for his research, has great hope for the triumph of a new treatment for cancer. While in Paris recently, he investigated a treatment by Dr. De Keating Hart, and saw many cures which were cured by the application of special electrical sparks immediately after a surgical removal of the growth.

The Stomach Is the Target

Aim to make that strong—and digestion good—and you will keep well! No chain is stronger than its weakest link. No man is stronger than his stomach. With stomach disordered a train of diseases follow

Dr. Pierce's **Golden Medical Discovery**

makes the stomach healthy, the liver active and the blood pure. Made from [illegible] extracted with or without the use of alcohol. Sold by druggists in liquid form at $1.00 per bottle, or over 45 years, giving general satisfaction.

If your druggist tries to sell you something else, send by R. V. Pierce, M. D., these can be had of medicine dealers or sent in pill box by mail on receipt of 50c in stamps.

Hardware

"Minor-Heir" and "George Cano"

The Fastest Pair of Pacers in the World

The above cut shows the fastest pair of Pacers in the world. No wonder they are fast for they are fed International Stock Food three times per day.

The most valuable pair of Carriage Horses in South Grey last year were fed International Stock Food three times per day.

I would advise every farmer in this locality to get wise, and feed International Stock Food to his horses and cattle, when he will be able to sell his Stocks for the highest figure, and greatly increase his bank account.

Let no person forget that Silver Pine Healing Oil is sold in THE LEADING HARDWARE STORE in Durham.

W. BLACK

For "Quality" Printing Try The Chronicle

FOR BALD HEADS.

A Treatment that Costs Nothing If It Fails.

We want you to try three large bottles of Rexall "93" Hair Tonic on our personal guarantee that the trial will not cost you a penny if it does not give you absolute satisfaction That's proof of our faith in this remedy, and it should indisputably demonstrate that we know (what we are talking about when we say that Rexall "93" Hair Tonic will retard baldness, overcome scalp and hair ailments, and if any human agency can accomplish this result, it may also be relied upon to promote a new growth of hair.

Remember we are basing our statements upon what has already been accomplished by the use of Rexall "93" Hair Tonic, and we have the right to assume that what it has done for thousands of others it will do for you. In any event you cannot lose anything by giving it a trial on our liberal guarantee. Two sizes, 50c. and $1.00. Remember, you can obtain Rexall Remedies in this community only at our store—The Rexall Store. Macfarlane & Co.

DISCOLORED SILVER.

Silver or plate that has been lying for some time, or has not been properly cleaned, is often so discolored that it is impossible to remove the stains with ordinary whiting or plate powder. But if the whiting or powder is mixed to a rather thin paste with salad oil, well rubbed or brushed into every crevice, left for a few hours, and the silver then washed and cleaned in the usual way, every vestige of stain will have vanished.

THREE DAUGHTERS ENGAGED AT ONCE.

New Britain, Conn., Jan. 9.—In the announcement at once of the engagement of three daughters last night, Mrs. John Kronholm has broken the record .

Miss Fannie Kronholm is engaged to Ernest Anderson.

Miss Dagmar Kronholm is engaged to Harold S. Carlson.

Miss Ruth Kronholm is engaged to Carl S. Strom.

The Kronholm sisters are the envy of all the marriageable daughters in the city, and some will be inclined to write them for the recipe.

Mr. and Mrs. Kronholm been considerably inconven to find plenty of room wit courtships going on simult ly, as each daughter insi having a separate roo they cheerfully disco themselves. The wedding a triple church affair.

WISHED HER WE

Curtis Guild, jr., the pointed ambassador to always brimming over wi stories. Here is his late

"Out in Boston is a tru the name of Jean Turc Jean wished to go up mule, Theresa, invariabl pelled to go down. If t man yearned to ride in nothing but sunshine for Theresa. Yet Tu her for six long years.

Finally, however, Th ing at a time when weighted down with lime, backed off the deep water, and forev from sight.

"'Theresa Turcotte the Frenchman, as he to shake his fist at th bles, 'I hope for once your mos' complete

BY THE FOR

A curious custom the Riffians, a warli is found along coast of Africa. Th the whole of the exception of a sm the upper right-ha hair on this patch grow to its full len so as to form a This appendage i the Prophet to gra the owner up to moment of his de

A COSMOPOL

During the year were 852 foreign Toronto, compri ionalities, as aga een nationalities when the Domin held. Of those year 268 were 256 Italians, m Jews in the ci Italians.