SMALL ADS.

Advertisements of one inch, or less, 25 cents for first insertion and 10 cents for each subsequent insertion. Over one inch and under two inches, double the above amount. Yearly rates on applic tion.

Pigs Lost

STRAYED FROM THE GRAND Trunk stock yards, on May 9th. two white pigs, one hog and one sow, Reward for their return. Persons detaining them after this notice will be prosecuted.—J. G. Wilson, Durham.

Shingles for Sale

A LARGE QUANTITY OF FIRST class shingles for sale at reasonable prices.—The Durham Furniture Co., Limited. 2 2tf

Farm for Sale or Rent

LOT GORE A, EGREMONT, 55 ACRES, about 45 acres cleared and in good state of cultivation. Well watered, frame barn, stone foundation, good log house. For further particulars apply to Mrs. H. Dennett, Varney. 2 23mc

To Let on Shares.

5 ACRES OF GOOD TILLABLE land in the town, will be let on shares to suitable person. Apply to Mrs. Lauder, near the Creamery. 9293

Farms for Sale.

100 ACRES NO. 1 LAND, BEING Lot 3. Con. 9, Glenelg. Cheap and on easy terms. Apply to J. A. Russell Box 39, Sedgewick, Alberta. 5-4 tf

LOT 3. CON. 22, EGREMONT, 100 acres. 70 acres cleared: balance light bush. Brick house, good buildings, well fenced, well watered. For further particulars. apply to D. Hamilton, Durham. Mar 30 3mc

LOT 5 AND 6, 2nd CONCESSION Egremont, 200 acres of good land, 120 acres cleared, good hardwood bush, well fenced, well watered. For further particulars apply to Robert Meade, Varney. June 4 tf

LOT 21, CON. 2, TOWNSHIP OF Egremont, containing 106 acres about 10 acres hardwood bush. 6 acres swamp timbered, the rest clear; barn 30x50, stable 30x40. Orchard 1 acre, watered by 2 wells and spring. Part of purchase money can remain on mortgage. For particulars apply William Bradley, Orchard, Ont.

For Sale.

BROOD SOW FOR SALE, ON LOT 6, Con. 3, N.D.R., Glenelg.—Mrs. Chas. Arnett. 3 30tf

DESIRABLE BUILDING LOT, 1-2 acre, corner lot, opposite Clark's Planing Mill. For particulars apply at this office. tf

AT AN EXTREMELY LOW FIGure, and on easy terms, an uptown property in good location. Particulars furnished at the Chronicle Office. Mar. 9tf

HOUSE AND LOT ON COUNTESS Street, Apply to Mrs. John Harbottle, Durham. 6303ptf

GOOD COMFORTABLE HOUSE and lot on George street. Over an acre of excellent garden land. good stable and orchard. Apply to Mrs. Geo. Hepburn, Durham. June 4 11 tf

Teacher Wanted

PROTESTANT TEACHER WANTed for S.S. No. 5, Glenelg: salary $450; duties to begin after summer holidays. State qualifications and experience if any. Applications received until July 11th.—R.T. Edwards Ebordale.

For Sale or Rent.

SIX ROOMED HOUSE AND TEN acres of land in the town of Durham. On premises are good pig pen, hen house and stable. Will rent house without land, if desired. Apply to John Moffatt, Durham. 3.17.tf

Store to Rent

THE STORE FORMERLY OCCUpied by Mr. Mockler. Good convenient stand. Apply, for particulars, to David Allen, 2-9t-f

Sow Lost

STRAYED FROM THE PREMISES of the undersigned on or about June 5th a white sow. Finder will please notify by letter or otherwise or leave word at this office. Parties detaining after this notice will be prosecuted.—Robt. Baxter Thistle P.O.

Strayed

FROM LOT 8, CON. 4, GLENELG, two 2-year-old steers. 1 part jersey, all red, a little white mark on hip; 1 red steer, white underneath. Any information as to their whereabouts will be thankfully received.—Jas. Ryan Traverston. 6 22 3pd

STRAYED TO THE PREMISES OF the undersigned, lot 4, con. 22, Egremont, on or about June 1st, a white sow. Owner may have same by proving property and paying expenses.—W. J. McFadden, Egremont.

Found

A LOGGING CHAIN. OWNER can have same by describing property and paying for this notice

Medical Directory.

Drs. Jamieson & Maclaurin.

OFFICE AND RESIDENCE A short distance east of Knapp's Hotel, Lambton Street, Lower Town, Durham Office hours from 12 to 2 o'clock

J. G. Hutton, M. D., C. M.

OFFICE, TELFORD'S BLOCK, UP stairs, Lambton Street. Residence Corner Queen and George Streets—Nor of Methodist Church. Office hours—a.m. 2-4 p.m., 7-9 p.m. Telephone No.

Arthur Gun, M. D.

PHYSICIAN AND SURGEON, OFfice in the New Hunter Block. Office hours, 8 to 10 a. m., to 4 p. m. and 7 to 9 p. m. Special attention given to diseases of women and children. Residence opposite Presbyterian Church.

DR. BURT.

Late Assistant Roy. London Ophthalmic Hos, Eng., and to Golden Sq. Throat and Nose Hos.

SPECIALIST:

EYE, EAR, THROAT & NOSE

Office: 13, Frost St., Owen Sound.

DR. BROWN

L. R. C. P., LONDON, ENG

GRADULATE of London, New York and Chicago.

Diseases of Eye, Ear Nose and Throat.

Will be at Knapp House, Durham, the 3rd Saturday in each month. Hours—1—6 p.m.

Dr. D. S. Craig, D.V.S. V.S.V.D.

DISEASES OF DOMESTICATED animals treated on most scientific principles. All calls promptly attended to. Office and residence, Garafraxa Street, Durham, nearly opposite the Chronicle Office. 6231

Dental Directory.

Dr. W. C. Pickering Dentist.

OFFICE: Over J. & J. Hunter's

J. F. GRANT, D. D. S., L. D. S.

HONOR GRADUATE, UNIVERSITY of Toronto. Graduate Royal College Dental Surgeons of Ontario. Dentistry in all its Branches.

Office—Over Douglas' Jewellery Store.

Legal Directory

J. P. Telford.

BARRISTER, SOLICITOR, ETC. Office, nearly opposite the Registry office, Lambton St., Durham. Any amount of money to loan at 5 per cent. on farm property.

A. H. Jackson.

NOTARY PUBLIC, COMMISSIONer, Conveyancer, &c. Insurance Agent, Money to Loan. Issuer of Marriage Licenses. A general financial business transacted.

DURHAM ONT. (Lower Town.)

A. C. Grant

(Successor to W. F. Dunn)

BARRISTER, SOLICITOR, CONveyancer, Notary Public &c. Money to loan on farm property. Insurance effected, life or fire. Office over Standard Bank, Durham, Ont.

HAIR GROWS THIN.

Use Parisian Sage in Time and Prevent Baldness.

If your hair is growing thinner and thinner, causing you anxiety, go to Macfarlane & Co. to-day, and get a large bottle of Parisian Sage for only 50 cents. It is such a delightful and refreshing dressing that you will like to use it regularly

Parisian Sage is guaranteed to stop falling hair and itching scalp to eradicate dandruff and make the hair lustrous and radiant, or money back.

There is nothing just as good as Parisian Sage. See you get the package that contains the girl with the Auburn Hair.

Right in your busiest season when you have the least time to spare you are most likely to take diarrhoea and lose several days' time unless you have Chamberlain's Colic Cholera and Diarrhoea Remedy at hand, and take a dose at the first appearance of the disease. For sale by Gun's Drug Store

Dates of Fall Fairs.

Aberfoyle.....Oct. 3.
Abingdon.....Oct. 13, 14.
Alfred.....Sept. 26, 27.
Alliston.....Oct. 5, 6.
Alvinston.....Oct. 3, 4.
Amherstburg.....Sept. 20, 21.
Ancaster.....Sept. 26, 27.
Arnprior.....Sept. 7, 8.
Ashworth.....Sept. 29.
Astorville.....Sept. 20.
Atwood.....Sept. 21, 22.
Aylmer.....Oct. 4, 5, 6.
Bancroft.....Sept. 28, 29.
Barrie.....Sept. 25, 26, 27.
Baysville.....Oct. 4.
Beachburg.....Oct. 4, 5, 6.
Beaverton.....Oct. 3, 4.
Belleville.....Sept. 12, 13.
Berwick.....Sept. 21, 22.
Bethel.....Oct. 14.
Binbrook.....Oct. 2 3.
Blenheim.....Oct. 5, 6.
Bobcaygeon.....Sept. 26, 27.
Bolton.....Oct. 2, 3.
Bothwell's Corners...Sept. 28, 29.
Bowmanville.....Sept. 19, 20.
Brampton.....Sept. 19, 20.
Brigden.....Oct. 3.
Brighton.....Sept. 28.
Brinsley.....Oct. 6.
Brockville.....Sept. 5—8.
Bruce Mines.....Sept. 27.
Brussels.....Oct. 5, 6.
Burford.....Oct. 3, 4.
Burlington.....Oct. 5.
Caledon.....Oct. 5, 6.
Caledonia.....Oct. 12, 13.
Campbellford.....Sept. 26, 27.
Carp.....Oct. 4, 5.
Castleton.....Sept. 29, 30.
Cayuga.....Sept. 28, 29.
Centreville.....Sept. 16.
Charlton.....Sept. 19, 20.
Chatsworth.....Sept. 14, 15.
Chesley.....Sept. 19. 20.
Clarksburg.....Sept. 21, 22.
Cobden.....Sept. 28, 29.
Colborne.....Oct. 3. 4.
Comber.....Oct. 10. 11.
Cookstown.....Oct. 3, 4.
Cooksville.....Oct. 4.
Delta.....Sept. 25, 26, 27.
Delaware.....Oct. 4.
Demorestville.....Oct. 11.
Desboro.....Sept. 21. 22.
Dorchester.....Oct. 4.
Drayton.....Oct. 3. 4.
Dresden.....Sept. 28, 29.
Drumbo.....Sept. 26. 27.
Dundalk.....Oct. 12, 13.
Dunnville.....Sept. 19, 20.
DURHAM.....Sept. 26. 27
Elmira.....Sept. 26, 27.
Elmvale.....Oct. 4.
Embro.....Oct. 5.
Emo.....Sept. 21 .22
Erin.....Oct. 12, 13.
Essex.....Sept. 26-28.
Exeter.....Sept. 18. 19.
Fenelon Falls.....Oct. 4. 5.
Fenwick.....Oct. 17. 18.
Fergus.....Sept. 28. 29.
Feversham.....Oct. 3. 4.
Florence.....Oct. 5. 6.
Fort Erie.....Sept. 26. 27.
Fort William.....Sept. 12-15.
Frankford.....Sept. 14. 15.
Frankville.....Sept. 28. 29
Freelton.....Oct. 4. 5
Galetta.....Sept. 26. 27.
Galt.....Sept. 22. 23.
Georgetown.....Oct. 4. 5.
Glencoe.....Sept. 26. 27.
Gordon Lake.....Sept. 29.
Gore Bay.....Sept. 26. 27.
Gorrie.....Oct. 7.
Grand Valley.....Oct. 17, 18.
Gravenhurst.....Sept. 14, 15.
Guelph.....Sept. 19-21.
Haliburton.....Sept. 28.
Hamilton.....Sept. 14-16.
Hanover.....Sept. 12. 13.
Harriston.....Sept. 28. 29.
Harrow.....Oct. 10. 11.
Holstein.....Oct. 3.
Huntsville.....Sept. 26. 27.
Ingersoll.....Sept. 19. 20.
Inverary.....Sept. 13.
Jarvis.....Oct. 3, 4.
Kagawong.....Sept. 28. 29.
Keene.....Oct. 3. 4.
Kemble.....Oct. 4, 5.
Kemptville.....Sept. 20. 21.
Kilsyth.....Oct. 5. 6.
Kincardine.....Sept. 20, 21.
Kingston.....Sept. 27. 28.
Kinmount.....Sept. 14, 15.
Kirkton.....Oct. 5. 6.
Lakefield.....Sept. 19. 20.
Lakeside.....Sept. 29.
Lambeth.....Oct. 3.
Lanark.....Sept. 7, 8.
Langton.....Oct. 14.
Lansdowne.....Sept. 21, 22.
Leamington.....Oct. 4. 5, 6.
Lindsay.....Sept. 21. 22, 23.
Listowel.....Sept. 19. 20.
Lombardy.....Sept. 16.
London, West'n Fair Sept. 8—16.
Loring.....Sept. 29.
Lyndhurst.....Sept. 14, 15.
Maberly.....Sept. 26, 27.
Madoc.....Sept. 27, 28.
Magnetawan.....Sept. 26, 27.
Manitowaning.....Oct. 2. 3.
Mattawa.....Sept. 27. 28.
Markdale.....Oct. 3. 4.
Markham.....Oct. 4. 5. 6.
Massey.....Sept. 29.
Maxville.....Oct. 3. 4.
Meaford.....Sept. 28. 29.
Merlin.....Sept. 28, 29.
Metcalfe.....Sept. 19. 20.
Middleville.....Oct. 6.
Midland.....Sept. 28. 29.
Mildmay.....Sept. 25. 26.
Milton.....Sept. 26. 27.
Milverton.....Sept. 28, 29.
Mitchell.....Sept. 19. 20.
Morrisburg.....Aug 30, 31. Sept. 1.
Muncey.....Oct. 5.
McDonald's Corners Sept. 28, 29.
Mt. Brydges.....Oct. 6.
Mt. Forest.....Sept. 28. 29.
Neustadt.....Sept. 21, 22.
Newboro.....Sept. 2, 4.
New Hamburg.....Sept. 14, 15.
Newington.....Sept. 18, 19.
New Liskeard.....Oct. 5, 6.
Newmarket.....Sept. 19—21.
Norwich.....Sept. 19. 20.
Norwood.....Oct. 10. 11.
Oakwood.....Sept. 25, 26.
Odessa.....Oct. 6.
Ohsweken.....Oct. 4, 5, 6.
Onondaga.....Oct. 2, 3.
Orangeville.....Sept. 14, 15.
Oro.....Sept. 19.
Orono.....Sept. 14, 15.
Oshawa.....Sept. 11, 12, 13.
Otterville.....Oct. 6, 7.
Owen Sound.....Sept. 12, 13, 14.
Paisley.....Sept. 26, 27.
Parham.....Sept. 21, 22.
Paris.....Sept. 28, 29.
Park Hill.....Sept. 28, 29,
Parry Sound.....Sept. 20, 21, 22.
Perth.....Sept. 11, 12, 13.
Peterboro.....Sept. 14, 15, 16.
Petrolea.....Sept. 21, 22.
Pinkerton.....Sept. 22.
Port. Carling.....Sept. 21.
Port Elgin.....Sept. 28, 29.
Powassan.....Sept. 27. 28.
Prescott.....Sept. 26, 27, 28.
Providence Bay.....Oct. 6.
Queensville.....Oct. 11, 12.
Rainham Centre.....Sept. 21, 22.
Ramona.....Oct. 4.
Renfrew.....Sept. 20, 21, 22.
Richard's Landing.....Sept. 28.
Ridgetown.....Oct. 10, 11, 12.
Ripley.....Sept. 26. 27.
Roblin's Mills.....Oct. 7.
Rocklyn.....Oct. 5, 6.
Rockton.....Oct. 10, 11.
Roseneath.....Sept. 28, 29.
Sarnia.....Sept. 26.
Sault Ste. Marie.....Sept. 20—22.
Seaforth.....Sept. 21, 22.
Shannonville.....Sept. 16.
Sheguindah.....Oct. 4. 5.
Shelburne.....Sept. 26, 27.
Simcoe.....Oct. 17—19.
Smithville.....Oct. 5, 6.
South Mountain.....Sept, 14, 15.
South River.....Sept. 28, 29.
Spencerville.....Sept. 26, 27.
Springfield.....Sept. 28, 29.
Sprucedale.....Sept. 26. 27.
Stella.....Sept. 26.
Sterling.....Sept. 21, 22.
St. Marys.....Sept. 26, 27.
Strafordville.....Sept. 20.
Stratford.....Sept. 14, 15.
Sturgeon Falls.....Sept. 22, 23.
Strathroy.....Sept. 18, 19. 20.
Streetsville.....Sept. 29.
Sundridge.....Oct. 3, 4.
Sutton West.....Sept. 28, 29.
Tara.....Oct. 3, 4.
Tavistock.....Sept. 18, 19.
Teeswater.....Oct. 4, 5.
Thamesville.....Oct. 2, 3, 4.
Thedford.....Oct. 3, 4.
Thessalon.....Sept. 26.
Thorold.....Sept. 19. 20.
Tillsonburg.....Sept. 13, 14, 15.
Toronto, Can. Nat. Aug 26-Sp. 11,
Tweed.....Oct. 4, 5.
Underwood.....Oct. 10.
Utterson.....Oct. 3, 4.
Vankleek Hill.....Sept. 19-21.
Verner.....Sept. 19, 20.
Walkerton.....Sept. 13-15.
Wallaceburg.....Sept. 26, 27.
Wallacetown.....Sept. 28, 29.
Walter's Falls.....Sept. 26. 27.
Walsh.....Oct. 20.
Watford.....Oct. 5, 6,
Warren.....Sept. 20, 21.
Waterford.....Oct. 5.
Welland.....Oct. 4, 5.
Wellandport.....Sept. 29. 30.
Wellesley.....Sept. 12. 13.
Weston.....Sept. 29. 30.
Wheatley.....Oct. 2, 3.
Wiarton.....Sept. 26. 27.
Williamstown.....Sept. 20. 21.
Winchester.....Sept. 5. 6.
Windsor.....Sept. 25-30.
Wingham.....Sept. 28. 29.
Woodbridge.....Oct. 17. 18.
Wyton.....Sept. 25. 26.
Zephyr.....Oct. 10.
Zephyr.....Oct. 10.
Zurich.....Sept. 20. 21.

Promotion Examinations.

DURHAM SCHOOL.

In the High School Department. pupils were required to take 40 per cent. on each subject, and 60 per cent. on the total. The names in both Departments are arranged in order of merit.

H. S. DEPT.

Form II to Form III—John McIlraith, Scholarship; Nellie Burns, Sarah Fulton, Morrison Smith, Mae McGowan, Alex. Bell, Alex. Turnbull, Edna Limin, Margaret Kerr, Rebecca MacMillan, Kathleen Sullivan, Richard Heard, Jennie Everitt.

Recommended—Arthur Hutton.

Form I to Form II—Ray Farquharson, Scholarship; Emma Ritchie Susie Kelsey, Bert Marshall, Alex. Hildebrandt, Sadie McDonald, Jas Isaac, Irene Lawson, Madeline Murray, Cassie Russell, Evelyn Coutts, Frank McIlraith, Mary McQueen, Lance McGirr, Lucy McKelvie.

Rec.—Ella Barber, Vera Fluker, Fred. Laidlaw, Margaret Hartford, —absent,-sickness.

PUBLIC SCHOOL DEPARTMENT.

Jr. IV to Sr. IV—Mary McIlraith. Norman Lenahan, Alice McCrie, Marion Marshall, Stuart Craig. Mary McKechnie, Isabel Lawson, Allie McGowan, Minnie Limin, Theresa Vollet, Theodore Fallaise, Myrtle Sparling, Nellie Fluker, Pearl Wright, Cecil Towner, Victor Catton, John Harbottle, Violet Fallaise.

Sr. III to Jr. IV—Mary Smith. Willie Lauder, Charles McDougall, Robin Farquharson, James Matthews, Gordon Gun, Wilfrid Campbell, Willie Lawson, Mary Hartford Tillie Levine, Alex. McQueen, Irene McPhee, Vera Allan, John McGowan, Fred Saunders, Nellie McKechnie, George Douglas, Russell Gun, Maggie Hartford, Nellie Levine, Wilbert Knisley, Walter Marshall, Sadie McKechnie, Georgina Lawson Harper McGirr, Arthur Ramage, Helen Lenahan, Gladys Search.

Jr III to Sr. III—Inez Redford, Nettie Lloyd, Sadie Ferguson, Melvin Greig, Willie Watt.

Rec.—Arthur Whitmore.

Sr. II to Jr. III—Valerie Moran. Charlie Wright, Hilda Everitt, Harold Sharp, Annie Graham, Jennie Davis, Marguerite Kelsey. Jemima Lawrence, Lottie Wilson, Myrtle Pilkey, Donald McQueen. Harold Ramage, Ethel Whitmore, William Bond, Henrietta Havens. Ralph Catton, Eddie Hildebrandt. Willet Snell, James Rutherford, Raymond Search, Jack McKechnie, Joe Whitchurch, Clarence McGirr, Louis Ector, Hazel Hutton, Edith Hughes, Gladys Douglas, Elsie Welsh, Bell Lauder, Ruby Campbell.

Rec.—Percy McKechnie, James Billings.

Pt. II to Jr. II—Edna Browning, Jean Allen, Albert Davis, Bessie Everett, Stella McCrae, Harry Kress, Violet Snell, Wilfrid Lake, Florence Lawrence, Willie Pilkey, Nora Sproat, Ruby Carson, Bryson Morlock, Jessie McCrie, Annie Brooks, Annie Smith, Reany Snell, Florabell Nichol, Myrtle Koch, Irene Whittaker, Geo. Hazen, Muriel Snell, Campbell Clark, Vernon Watt, Ernie McDonald.

Rec.—Roy Campbell, Neil McKechnie.

Sr. I to Pt. II—Rosswell Davis, Isabel Davis, Katie McAuliffe, Ruby Pilkey, Jean Morlock, Cecil Wiggins, May McGirr, Emma Watt, John Lawrence, Philomena Walsh. Wilmer Snell, Eddie McQueen, Olive Milburn, Arthur Everett, Evelyn Search, George Billings, Hilda Harvey, Lillie Moore, Lillian Milburn, Earl Grasby, May McKechnie Andrew McAuliffe, Wilfrid Thompson, Willie Vollett, Ward Koch, Stanley Williams, Erben Schutz.

To Sr. I—Sadie Russell, Beatrice Pilkey, Gladys Marshall, Irvin Elvidge, Florence Fluker, Thomas Brooks, Peter Morris, Myrtle Yiirs, Wilbert Traynor, James Murray, Joe Crutchley, Mildred Lawrence. Lillie McDonald, Ethel Hewitt. Annie Havens, Jean Hepburn, Archie McKechnie, Myrtle Orr, Wilhelmina Collinson, George Armstrong.

To Intermediate.—Sadie Hillis, Ettie Levine, Arthur McDonald, Donald Graham, Violet Bartlett, Alex. Lawson, Andrew Vessie, Albert Kress, Royden Burnett, Harold Matthews, Roy Buckingham, Gertie Orr, Winnie Ector, Elizabeth Bartman, Laura Bartman, Esther McComb, Edith Willis.

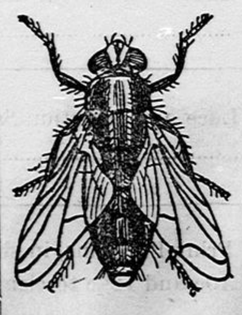

House Flies

are hatched in manure and revel in filth. Scientists have discovered that they are largely responsible for the spread of Tuberculosis, Typhoid, Diphtheria, Dysentery, Infantile Diseases of the Bowels, etc.

Every packet of

WILSON'S FLY PADS

will kill more flies than 300 sheets of sticky paper.

When a boy keeps a bank account and goes regularly to the bank to put away his savings, he has a first-class start on the road to *business success*. He is learning to invest money instead of spending it, and at the same time is getting an insight into banking forms.

Any boy can open an account in this bank.

THE TRADERS BANK of CANADA

S. HUGHES
Manager

DURHAM, ONT.

Branches also at Mount Forest and Ayton.

Capital and Surplus - $6,550,000

A. BELL

UNDERTAKER

and

Funeral Director

Full line of Catholic Robes, and black and white Caps for aged people.

Embalming a Specialty

Picture Framing on shortest notice.

SHOW ROOMS—Next to Swallow's Barber Shop. RESIDENCE—Next door South of W. J. Lawrence's blacksmith shop.

THE DURHAM CHRONICLE

IS PUBLISHED

EVERY THURSDAY MORNING

At the Chronicle Printing House, Garafraxa Street.

DURHAM, ONT.,

Subscription Rates THE CHRONICLE will be sent to any address, free of postage, for $1.00 per year, payable in advance—$1.50 may be charged if not so paid. The date to which every subscription is paid is denoted by the number on the address label. No paper discontinued to all arrears are paid, except at the option of the proprietor.

Advertising Rates For transient advertisements 1 cents per line for the first insertion; 3 cents per line each subsequent insertion minion measure. Professional cards, not exceeding one inch $4.00 per annum. Advertisements without specific directions will be published till forbid and charged accordingly. Translent notices—"Lost," "Found," "For Sale," etc.—50 cents for first insertion, 25 cents for each subsequent insertion.

All advertisements ordered by strangers must be paid for in advance.

Contract rates for yearly advertisements furnished on application to the office.

All advertisements, to ensure insertion in current week, should be brought in not later than MONDAY at 5 p. m.

The Job Department is completely stocked with a NEW TYPE, thus affording facilities for turning out First-Class work.

W. IRWIN
EDITOR AND PROPRIETOR

THE BEST SCHOOL

CENTRAL Business College

STRATFORD, ONT.

Our graduates are in demand. Business men state that they are the best. Students from the class room were placed recently at $45, $50, $60 and $70 per month. A graduate with some experience was placed recently at $1800 per annum. All graduates secure positions. The demand in past year was six times the number graduating. We have three departments, Commercial, Shorthand and Telegraphy. Get our free catalogue.

D. A. McLACHLAN, Principal

For Machine Oil, Harness Oil, Axle Grease and Hoof Ointment, go to

S. P. SAUNDERS
The Harnessmaker

THE STANDARD BANK OF CANADA

Satisfactory Service assured to all Business Entrusted to this Bank.

Savings Department at Every Branch