THE DURHAM CHRONICLE

W. IRWIN, Editor and Proprietor.

DURHAM, NOVEMBER 24, 1910

SIR WILFRID LAURIER

Sir Wilfrid Laurier, Premier of the Dominion of Canada, was 69 years of age on Sunday last. During the day, which he spent quietly in his home, he received a shower of telegrams and congratulations from far and near, expressive of good wishes for continued health, and manny happy returns of the day. King George, Premier Botha, of South Africa, Premier Asquith, and Right Hon. Joseph Chamberlain, wired their congratulations from over the seas. Whatever political differences may exist, Sir Wilfrid Laurier, who stands at the head of our great Dominion, deserves the respect of the people, irrespective of their party leanings. This is not the time nor place to throw out any public criticism against the public man, who holds the highest gift in the realm, through the voice of the ballot-box. When Sir Wilfrid Laurier, in a few years more, passes off the stage of his political activities, and joins the great majority, all true citizens, Conservatives as well as Liberals, will vie with each other in giving praise to the man who spent the greater portion of his life in the service of his country. Just as it was in the case of Sir John Macdonald, so it will be in the case of Sir Wilfrid. Twenty tions were in the limelight of public swere in the limelight of public criticism by his Liberal opponents, but when death closed the scene in June, 1891, his name was lauded from one end of the Dominion to the other. In joys and sorrows, people forget their political and religious prejudices, and it seems but right that it should be so. Very seldom now, do we hear ill spoken of Sir John Macdonald by his political opponents, and the chances are that history will repeat itself in the case of Sir Wilfrid Laurier.

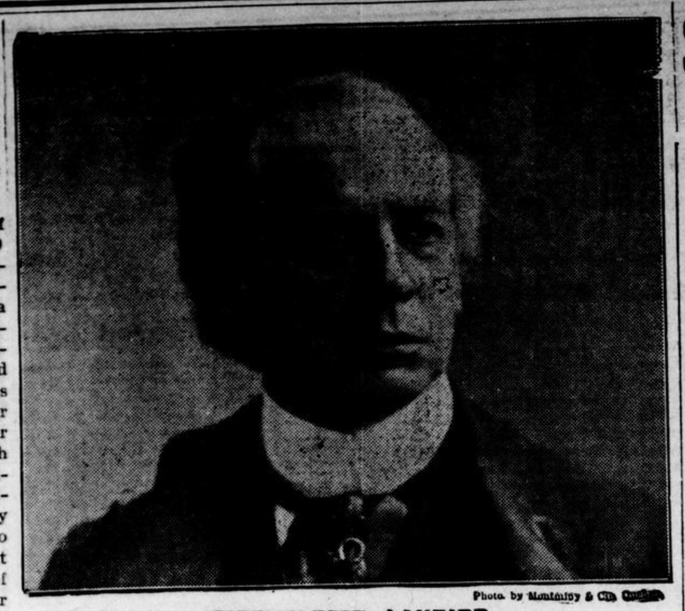

Photo. by Montabiy & Co. Ottawa

SIR WILFRID LAURIER

LET US HAVE THEM

Oh, say! What about those horse fairs? Have they fallen through, or has Mr. Wm. Black, the originator of the movement got discouraged by the indifference shown by some of the farmers whom he has tried to benefit? It will be pretty dull this winter if those monthly fairs do not come along to enliven things up, and there is not much sign of the continuance of the fairs, unless the farmers will take an active interest and help the originator by showing that they appreciate his honest efforts on their behalf in this direction.

QUIET OBSERVER.

TRINITY CHURCH ADVENT SERVICES

A new church year begins next Sunday, the first Sunday in Advent. The Advent season includes the four Sundays previous to Christmas Day. During this period, the church directs the thoughts of her members back to the time when Jesus Christ came, in great humility, to be the Saviour and Redeemer of Mankind, and forward, to the time, when He shall come again in His glorious Majesty, to be the Judge of both quick and dead. The Rev. W H. Hartley will preach a series of sermons on Sunday evenings during this Advent season, upon the following topics:

Sunday evening, Nov. 27th.—"Be ye ready."

Sunday evening, Dec. 4th.—"The Last Judgment."

Sunday evening, Dec. 11th.—"What is meant by the Day of Judgment?"

Sunday evening, Dec. 18th.—Is there such a thing as eternal punishment?"

A gentle man who had a very bald head, went to call upon a friend, who also had a very bald head. The latter hospitably pressed the former to stay for dinner, and the invitation was accepted. The host then excused himself for a few moments, after having rung the bell and told the servant to lay an extra place. The guest, left alone, subsided into an easy chair, and was gratefully contemplating the kindly nature of his host, when suddenly he received a great slap on the top of his head, and heard his host's wife, who administered the blow, at the same time exclaim, "There! Take that for asking the fool to stay for dinner!" The explanation of the lady that she had mistaken the visitor's cranium for her husband's seemed hardly adequate under the circumstances.

Chamberlain's Stomach and Liver Tablets do not sicken or gripe, and may be taken with perfect safety by the most delicate woman or the youngest child. The old and feeble will also find them a most suitable remedy for aiding and strengthening their weakened digestion and for regulating the bowels. For sale at Gun's Drug Store.

CARD OF THANKS.

To the many friends in town and country, who expressed sympathy by word or token, or who gave kindly assistance to the undersigned or their family during the illness or at the death of their beloved daughter, we return our heartfelt appreciation.

MR. AND MRS. HUGH McDONALD

DARKIES CORNERS.

A beautiful granite monument has recently been erected to the memory of Mr. and Mrs. Henry Parker in Trinity cemetery. The plot containing the graves has also been nicely arranged.

Messrs. Wm. and Samuel Armour of Kansas, and British Columbia, respectively, spent a week or so at the home of Mr. and Mrs. Geo Aljoe recently.

Mr. James Wilson's communication with the outside world was established "by telephone," on Friday of last week, the first message running over the wires to outside points, was a conversation with Hamilton friends by Miss Lexie Anderson.

We regret to learn that Miss Bella McGirr is at present confined to her bed with an attack of sciatica. We hope to hear of her speedy recovery.

Messrs. John and James Wilson are at time of writing, Monday, attending the funeral of the former's brother, in New York, U.S.A We have no particulars, but wish to extend our sincere sympathy to those who mourn.

Mr. and Mrs. Robt Lindsay spent Sunday with friends in Bentinck.

If the weather remains favorable this week, the new Saugeen bridge will be completed. The work has been rushed during the past week, in all kinds of weather, and if heavy frost keeps away, it will possibly be opened for traffic in the course of two or three weeks. There will be a heavy fill on both approaches.

Miss Lexie Anderson, of Hamilton, attended the funeral of her aunt, Mrs. Adam Watson, and returned to her home on Saturday afternoon.

A LIBERAL OFFER.

We Guarantee to Cure Dyspepsia If We Fail the Medicine Costs Nothing

To unquestionably prove to the people that indigestion and dyspepsia can be permanently relieved and that Rexall Dyspepsia Tablets will bring about this result, we will furnish the medicine absolutely free if it fails to give satisfaction to any one using it.

The remarkable success of Rexall Dyspepsia Tablets is due to the high degree of scientific skill used in devising their formula as well as to the care exercised in their manufacture whereby the, well-known properties of Bismuth-Subnitrate and Pepsin have been combined with Carminatives and other agents.

Bismuth-Subnitrate and Pepsin are constantly employed and recognized by the eentire medical profession as invaluable in the treatment of indigestion and dyspepsia.

The Pepsin used in Rexall Dyspepsia Tablets is prepared by a process which develops its greatest efficiency. Pepsin supplies to the digestive apparatus one of the most important elements of the digestive fluid, and without it the digestion and assimilation of food are impossible.

The carmanatives possess properties which aid in relieving the disturbances and pain caused by undigested food. This perfect combination of these ingredients makes a remedy invaluable for the complete relief of indigestion and dyspepsia.

We are so certain of this that we urge you to try Rexall Dyspepsia Tablets on our own personal guarantee. Three sizes, 25 cents, 50 cents and $1.00. Remember you can obtain Rexall Remedies only at—The Rexall Store. Macfarlane & Co.

Hon. A.G. MacKay is an optimist and a joker. No matter how dark the picture, he can generally see a ray of light shining on it from some point. For instance:

When in town recently, after attending the Liberal Convention at Feversham, Mr. MacKay got into conversation with a prospective Parry Sound deer hunter. The conversation ran something like this:

"So you are going hunting up in Parry Sound? What do you expect to shoot?"

"Oh, I am going up there to shoot Grits!"

"Grits, eh?" said Mr. MacKay. "Well, all I've got to say is that they will have to be a blamed sight more plentiful than they are in East Grey, or you won't get many!"—Flesherton Advance.

For Bronchitis and Asthma, try Allen's Lung Balsam; the best cough prescription known.

BLYTH'S CORNERS.

Doubtless, Mr. Editor, you will be thinking that your humble scribe is dead, but the fact is, that two budgets, intended for publication, have been consigned to the fire. To be three miles from a post office is almost out of date in these latter days of push and hustle, and with the better half of your scribe being somewhat opposed to us writing up the news around the Corners, and no ways anxious in watching for the passerby to the post, it makes it rather an uphill undertaking for us. First time you see her, Mr. Editor, in town, could you not speak a word in season, on behalf of your humble scribe.

Knox church Sunday school closed for the season last Sunday. The books purchased for the scholars did not arrive in time to be distributed at the close of the school, which was a disappointment to all concerned, particularly to the little tots. The highest number in attendance any one day was 110, and the average attendance about 90.

Mr. Bert. Watson was elected elder in Knox church, Normanby, to fill the vacancy caused by the removal by death of Mr. Thomas Gadd. We congratulate our friend Bert, in the lofty perch in the church he has attained, and the congregation in general may exult with joy in having been more four elders as near angels as they make them, and about all they lack is wings.

Mr. Wm. Thompson is to-day breaking in his young driver recently purchased from Mr. Andrew Stewart. When Billy succeeds in breaking it in to usefulness, he will likely make a commotion among the fair sex, as to who will be the lucky one.

A great number of turkeys in the province have died with "blackhead," but we are alive, and very much so, with a "swelled head" in being among the first to perceive in Miss Rita Irwin, the talent of fast becoming a noted musician. We heartily congratulate Miss Irwin in the success she is attaining, and at the same time we have sufficient confidence in her good judgment and common sense not to be carried away or exalted above measure in the items appearing from time to time in the various papers in regard to the splendid showing she is making in her chosen profession.

Mr. Conrad Becker is to-day winding up the season's threshing at Mr. Jas. Halliday's. Con. must have made quite a nugget of money this season, as he has been threshing nearly four months.

We regret to report the serious illness of Mr. Albert Hoeflin, of Orchard, of typhoid fever, contracted by drinking bad water while out threshing this fall. Dr. Brown, of Holstein, is in attendance for the past three weeks, and while his patient is by no means out of danger, we hope and trust that he may b espeedily restored to his usual health again.

That turkeys are scarce, and ruling high in price, one would safely judge by the fact that a woman down country was offered and refused $100 for 30 turkeys. Better be on the lookout, Mr. Editor for another old hen for Christmas, at that rate.

Mr. Wellington Thompson has completed his term with Jas. Blyth and his smiling countenance may be seen in and around the Corners once more.

THE BEST CHRISTMAS GIFT FOR A LITTLE MONEY.

Sent as a year's subscription to The Youth's Companion, $2.00 will buy, for any Canadian subscriber, the fifty-two weekly issues of the Youth's Companion for 1911.

It will buy the two hundred and fifty fascinating stories in the new volume.

It will buy the fifty exclusive contributions to the new volume by famous men and women.

It will entitle the new Canadian subscriber for 1911 who sends in his subscription now to all the issues of The Companion for the remaining weeks of 1910 free.

It will entitle the new Canadian subscriber for 1911 to The Companion's Art Calendar, lithographed in twelve colors and gold.

If the subscription is a Christmas gift, it will entitle the donor to an extra copy of the 1911 Calendar.

The illustrated announcement of the larger and better Companion for 1911 will be sent to any Canadian addreess free.

THE YOUTH'S COMPANION,
144 Berkeley St., Boston, Mass.

New subscriptions received at this office.

SCIENCE CURES THE KIDNEYS

THROUGH "FRUIT-A-TIVES"

The Famous Medicine Made of Fruit Juices

After careful consideration, it has been determined that "Fruit-a-tives" is a thoroughly scientific remedy. It is based on scientific facts and it cures in a scientific manner.

In fact "Fruit-a-tives" is known to be the most scientific remedy ever discovered for Kidney and Bladder Troubles. Mr. Placey thinks so, and his experience proves it:

Ulverton, P.Q., March 17th.

I suffered for many years with Kidney Trouble and Pain in the Back. I took every known kidney remedy and kidney pill, but nothing gave me relief. I was advised to try "Fruit-a-tives," and this fruit medicine cured me when every other remedy failed. I used fifteen boxes of "Fruit-a-tives." From the first, "Fruit-a-tives" gave me relief and I am now well—no pain, no suffering—and every symptom of Kidney Disease gone.

CLARENCE J. PLACEY.

50c a box, 6 for $2.50; trial size, 25c. At dealers or sent on receipt of price by Fruit-a-tives Limited, Ottawa.

VICKERS.

Miss Annie Alexander, of Toronto, is visiting her brothers in this vicinity.

Miss Alice Donnelly was the guest of her friend, Miss Bella Allan, of Edge Hill, recently.

Mr. and Mrs. Chas Mighton spent Sunday last with the latter's mother, of Hutton Hill.

Mr. and Mrs. John Torry and family, of Southampton, are visiting in this neighborhood.

Miss Ethel Heughan, of Mulock, was a guest at the home of Mr. C. Reay, Sunday last.

Mr. and Mrs. Herb Chittick, of Lamlash, spent one day recently with the latter's parents, Mr. and Mrs. J.W Vickers.

Mr. and Mrs. Robt Lindsay, of Glenelg, spent Sunday with their daughter, Mrs. A.W Hunt, and also Mr. and Mrs. W G. McCulloch

Miss Gertie Corbett is at present learning the dressmaking in Durham.

Mr. and Mrs. Dave Adam's infant child is seriously ill at present. Hope to soon hear of its speedy recovery.

Messrs. Herb. and Art Hunt attended the funeral of their cousin Mr. Artie Dargavel, of Dornoch, last week.

Mr. Joseph Reay is making preparations to build a new barn next summer. Joe is one of our most progressive farmers.

Mr. John Wells has returned from the West, where he spent the last couple of months.

Mr. Alfred Ashley visited a few days with his brother at Walkerton.

Mr. Bert. Winters, of Owen S'd, and brother, Charles, of Beaton, visited their sister, Miss Ruby Alexander, recently.

Mrs. Campbell, of Detroit, is at present visiting her brothers, Geo. and James Alexander.

Mr. James Wells has returned home after spending the summer months in Proton.

PURIFIED HIS BLOOD

Dr. Morse's Indian Root Pills Healed Mr. Wilson's Sores

When the sewers of the body—bowels, kidneys and skin ducts—get clogged up, the blood quickly becomes impure and frequently sores break out over the body. The way to heal them, as Mr. Richard Wilson, who lives near London, Ont., found, is to purify the blood. He writes:

"For some time I had been in a low, depressed condition. My appetite left me and I soon began to suffer from indigestion. Quite a number of small sores and blotches formed all over my skin. I tried medicine for the blood and used many kinds of ointments, but without satisfactory results. What was wanted was a thorough cleansing of the blood, and I looked about in vain for some medicine that would accomplish this.

At last Dr. Morse's Indian Root Pills were brought to my notice, and they are one of the most wonderful medicines I have ever known. My blood was purified in a very short time, sores healed up, my indigestion vanished. They always have a place in my home and are looked upon as the family remedy."

Dr. Morse's Indian Root Pills cleanse the system thoroughly. Sold by all dealers at 25c a box. 6

MARKET REPORT

DURHAM, Nov. 24, 1910

Fall Wheat	$ 80	to $	80
Spring Wheat	80	to	80
Oats	32	to	34
Peas	80	to	82
Barley	45	to	48
Hay	8 00	to	9 00
Butter	22	to	22
Eggs	25	to	25
Potatoes, per bag	50	to	50
Flour, per cwt	2 75	to	3 00
Oatmeal, per sack	2 40	to	2 50
Chop, per cwt	1 25	to	1 25
Live Hogs, per cwt	7 50	to	7 50
Hides, per lb	5	to	6
Sheepskins	40	to	40
Wool	18	to	18
Tallow	5	to	5
Lard	12	to	17
Turkeys	15	to	15
Geese	10	to	10
Ducks	10	to	10
Chickens	10	to	10

CHILBLAINS Don't Suffer With Them

The soft, slushy weather brings them on, but

Gun's Chilblain Cure

will allay that itching, burning sensation, giving you instant relief. It is a guaranteed remedy

—AT—

GUN'S DRUG STORE

IF YOU GET IT AT GUN'S IT'S GOOD

GRAND TRUNK RAILWAY TICKET AGENT

HARDWARE

Some may come and some may go, but we are remaining with you to supply you with all you require in the Hardware line.

Now is the time to get your requirements in X Cut Saws and Axes. In X Cut Saws we carry the Grey Hound, Monarch, Leader, Buffalo Bell, Premier, Maple Leaf Racer, Maple Leaf Lance, President, Improted Champion, Cresent and others too numerous to mention.

In Chopping Axes we sell the Double Bitt, All-Steel, Demascus, London, Model, Special, Princess Louise, Aberdeen, Crown, Honor Bright, Detroit, Michigan and a variety of others.

What about Hanging and Stand Lamps. A look at our assortment will convince you that we have the right kind at a price to suit every person.

In Lanterns we can show you a greater variety than you can find in any other store, ranging in price from 25c to $3.50.

W. BLACK

GRAIN WANTED

—AT—

Oatmeal Mills DURHAM

We are in the market for any quantity of good

Milling Oats
Feed Oats
Barley or Peas

Are prepared to pay the highest cash prices for it delivered at our elevator.

Drive your loads direct to our elevator as we do not keep a buyer on the street. Remember the place, McGOWAN'S ELEVATOR, DURHAM.

Trade Mark, Registered—Rob Roy Rolled Oats

The McGOWAN MILLING Co.

Beautiful Arm Rocking Chairs GIVEN AWAY

With every purchase of $30.00 we will give away FREE a handsome Solid Oak Rocking Chair, finished in Mission style. These Rockers are the very newest design.

New Williams Sewing Machines

We are sole agents for the New Williams Sewing Machine, and have the very latest models of this celebrated make, which we are selling at rock bottom prices.

RUGS AND FLOOR OILCLOTHS

We are carrying a very large stock of Rugs and Floor Oilcloths, which we are selling at very close prices.

Come in and see our stock before buying, and we will save you money.

EDWARD KRESS
Special attention to Undertaking

Furniture and Upholstering
Show-rooms next door to Post Office

THE MILL

Another big week
nery. Read the d

Black Hats

1 large picture hat, best quality black paon velvet, covered plain, with flange or edge, trimmed with two handsome plumes. Reg. $12.00. Sale price..... 7.98

1 black velvet toque, good quality, suitable for middle aged woman, silver and black spray. Reg. $4.75. Sale price... 2.65

1 black silk toque, folded rim, draped crown, black spray at side, and dull jet ornament. A good mourning hat. Reg. $5.15 A snap at... 2.89

1 beaver cloth toque, plain rim, draped crown, good wing at side. Small and neat. Regular $3.95, for..... 1.75

1 young ladies' black felt shape, rolling up brim, with handsome bow of black taffeta across side. Reg. $4.75, for 2.65

1 small black toque, corded rim, and crown, three small ostrich tips at left side, and jet ornament. Worth $5, for... 2.69

1 young ladies' hat, very large, black felt, a stylish shape, good taffeta silk drape, and two pairs wings. Reg. $4.95, for..... 2.85

1 good quality felt turban, faced with pointed velvet and 3-yard bow of good taffeta ribbon completes brim. Reg. $4.00. Sale price..... 1.98

Good quality black mushroom sailor, trimmed smartly with two quills, ribbon bow, and side band. Regular $4.00. Sale price..... 2.39

1 black beaver, roll at side, and trimmed with paon velvet and cluster of pink roses. Reg $7.00. Sale price..... 4.98

Smart rolling shape, with corded silk top of King's blue corded silk, and black paon velvet facings, trimmed with blue ostrich pon-pom. Reg. $6.00, for... 2.65

NEW HATS ADDE
the work room. 35 smart
Rush in your order of Fur an

Lambton S

Humor and Philosophy

By DUNCAN M. SMITH

PERT PARAGRAPHS.

DON'T knock. You won't hurt the other fellow, but will get yourself the reputation of being a grouch.

Don't worry lest your demise cause a deep void. The world will forget you before it stops to do anything else.

The farmer knows just how to run a grocery store, and the business man looks forward eagerly to the time when he shall quit business and gather in shekels from that farm of his dreams.

Today we use a motorboat on the river of life where our fathers used a raft.

The small boy thinks it is an ill wind that shakes down no hickory nuts.

The woman who cleans garments with gasoline in a room with lighted gas doesn't tarry with us long enough to wear the renovated things.

Nothing injures the memory of a millionaire like being called to the witness stand.

Why is it that a man on a fishing trip will call good fare that is served to him at home would cause him to raise the roof six inches.