d or the leaden
choice—not luck.
—choice of yeast
n the choice of
chooses

hold Flour

argain with for-
baking.—It is
t, selected Man-
contains more
y which makes
ny other wheat.
nder the most
—absolute purity
nt quality which
of milling guar-
o other flour in
h so much is
erfect purity.

r Ogilvie's Royal
t makes light bread.

mited

8

e no need to distress her by telling the story.

And now somewhere on the ocean re is a husband blissfully unconous that his wife knows of his fortunes. while at Owen Sound re is a wife blissfully conscious t she is still a wife and not a low. But perhaps there may be e more adventures still in store George.—Montreal Witness,

McWilliamsville.

Mr. and Mrs. Wm. Aljoe visited and Mrs. W. R. Watson on day.

Misses Kate and Laura Whitmore on Thursday last for the Queen where they will spend the er.

onald Watson invested in a snug buggy lately. Now see the mud

Mesdames Hopkins and Mack, acpanied by Miss Nellie Lawrence, t a few days in Toronto last week, iness combined with pleasure g the object of their trip.

r. T. J. Watson returned from onto on Friday last where he had attending the funeral of a rela-

oot lifting is all the order at sent. The crop is not overly vy this year.

is with feelings of regret that announce the death of Mrs. John n, of Henry's Corners, who, on day morning, arose early to make parations to attend the usual ning church service at Dromore, n she was suddenly seized with rt failure, and in a few moments hat was mortal of a devoted life ended. Her remains will be laid y in Dromore cemetery on Wedday afternoon.

few from here attended the ge lecture in Varney on Thursnight last given by Organizer ert Birmingham. The lecture an impressive one, fully illuted, and we imagine if every er in South Grey knew the politstate of affairs as they exist in ada to-day as thoroughly as what Birmingham knows them, Mils chance for victory would indeed lim.

BORN.

LLAN—In Egremont on Friday, ober 9th, 1908, to Mr. and Mrs. J. Allan, a daughter.

AUNDERS—In Durham on Satur, October 17th, 1908, to Mr. and s. Jas. T. Saunders, a daughter.

IDDLETON—In Glenelg on Sun, October 4th, to Mr. and Mrs. ert Middleton, a son.

MARRIED.

WEN—YOUNG—At Presbyterian se, Regina, on October 7th, by Rev. Mr. Henry, William C. en, Bethune, late of Rocky Saun, Ont., to Nellie, second daughtof John M. Young, of Fergus, Ont.

RONICLE FOR ALL THE NEWS.

THE DURHAM CHRONICLE

VOL. 42—NO. 2173. DURHAM, ONT., THURSDAY, NOVEMBER 5, 1908 $1.00 PER YEAR.

The Chronicle till January 1910, for $1.00 to New Subscribers Only

NEWS AROUND TOWN

20% off for this week on all clothing at H. H. Mockler's.

See the bargains we are showing all over our store.—S. F. Morlock.

Girl Wanted—For general housework. Apply to Mrs. W. F. Dunn.—1

See our stock of ladies' coats, $10.00 values for $7.50. Also Misses' and children's from $2.50 to $6.00.—The House of Quality.

We are pleased to learn that Master John Weir, son of Wm. Weir, who underwent an operation for appendicitis at Fergus Hospital on Thursday last, is improving nicely.

Special value in ladies' and children's underwear. Special weights for the fall season. See our ladies' long sleeve vests in white and natural at 25c each. —The House of Quality, H. H. Mockler.

Special sale of higher priced dress goods and suitings at 50c per yd. continued for this week. The November patterns are here, also the November style book. Call and get one free.—The House of Quality, H. H. Mockler.

The Council is slow in getting the railing on the new bridge, and the structure is not very safe as it stands at present. Should any one fall over the embankments and receive injuries the town may have a big bill of damages in their hands.

We notice with regret the death of Mr. Isaac Wilson, of Toronto Junction, one of the finest old men we ever met, and a man we have known as long as we can remember. He was 85 years of age, a Methodist in religion, and in days gone by was a very effective local preacher.

Did you notice that Jimmie Glass, the tailor, has started in the coal business. He now furnishes "soots" as well as "suits." The idea is suggested by his window sign, "Sale on Now." The articles exhibited are a small box of coal marked "15c retail" and a small pail of coal marked "50c wholesale."

Hallowe'en was observed with the usual pranks, but so far we have learned of no very serious damage being done. The town council were called on to pay for returning a couple of out-buildings that were put on the square and allowed to remain over Sunday. The putting on of an extra force on such occasions would be quite in order.

The first snow of the season fell here on Friday last, when the weather took a decided change and the thermometer dropped several points. The suddenness of the change caused no small amount of comment, and though the conditions are no worse than is generally expected at this season of the year, the rapidity with which the mercury slid down the glass tube made it exceedingly difficult to convince the ordinary individual that everything was about normal. We can expect a good dose of cold weather and snow almost any time now.

The rural mail delivery, if put into force, will accomplish one thing for which the Chronicle has long contended, namely, the placing in conspicuous places the names of farmers throughout the country. Each letter-box, we understand, is to have the farmer's name on it in plain letters. This will be a great convenience that the travelling public will be sure to appreciate. The work was started right on the eve of the last election, but there is no assurance that it will be pushed through quickly to any great extent.

The forty-ninth anniversary of the Durham Presbyterian church will be celebrated on Sunday and Monday, the 8th and 9th inst. The preacher for the occasion will be the Rev. G. A. Woodside, M.A., of Division St. church, Owen Sound. On Monday evening in addition to a select musical program by the choir, Mr. Woodside will deliver an address in the fascinating theme, "Genius in the Grasp of Cupid." The offerings at the meetings on Sunday and Monday will be applied to the liquidation of the manse debt.

The first snow of the season fell on Friday, October 30th.

Sweeping reduction in Progress Brand Clothing at S. F. Morlock's.

Girl wanted — For general house work. Apply at once to Mrs. Jos. A. Brown.—2

Cut Flowers.—Chrysanthemum and Carnations. Good geese for Thanksgiving. For sale by C. Lang.

A car of Western flour, shorts and bran to arrive at Matthews & Latimers.

Wanted—Ties and telegraph poles, Cedar, elm, cherry or hemlock. Apply to J. N. Murdock, Middaugh House Block. 11-5t

On Monday night last Mr. Rowe, one of our bakers, lost a valuable horse, supposed to have been from acute indigestion.

Great bargains in new leather belts and bags. See our 7-inch black walrus grain bag. Regular 50c value for 25c. —The House of Quality, H. H. Mockler.

We are preparing for a second millinery opening, when we will display all the leading styles in millinery.—Miss Dick.

Miss O. Donohue, Miss Dick's head trimmer will be in Toronto for a few days getting new ideas in winter millinery, especially those of fur and velvet, and will buy some of the latest novelties in millinery.

Mr. Jas. Edge, of Edge Hill is 86 years of age, but he was out on election day and marked his ballot for Mr. Ball. Mr. Edge, we are sure, did not help to swell the Liberal majority given by the township he lives in. We hope he may be spared to cast many more votes.

We regret to learn of the death of Mrs. John Allan, of Egremont, and regret also that some friend has not furnished us with an obituary notice or particulars from which we might write one. Her death, we understand was quite sudden and unexpected. She was about 75 years of age.

"The Real Widow Brown" was the name of a play given here on Tuesday night by a travelling company of ten performers. They acted before a fairly good house, under the 31st Regimental Band, and we feel sure that the great bulk of the audience was pleased with the performance.

In July last Elliott J. Kimball, former chief of police of Leamington, undertook to arrest William J. Healy, Tilbury, Healy tried to escape, and Kimball shot him. He was tried for murder last week at Chatham, but the jury disagreed and were discharged. Another trial will be necessary.

The cement mill shut down on Saturday last, finishing the season of ninetoen hundred and eight by breaking all previous records for any one month's run. During the month just passed the mill turned out 40,000 barrels of the finest product, beating their run for September by 5000 barrels, which up to the present was the largest one month's output of the company. The run this season has been a remarkable one when everything is taken into consideration. Owing to the strengency in the money market, the cement industry, if one considers the country at large, has been anything but a success. All over the country hard times have been prevalent and the big majority of the cement mills were running on half time or closed down altogether. The local plant, however, has until Saturday been running to full capacity, and employing the full complement of men. Though shipping was not so brisk as in other years, the managing president, Mr. McWilliams, and his staff of lieutenants have by their hard work and alertness, secured a majority of the orders obtainable and this coupled with the excellence of the "National" brand is altogether responsible for the mill here continuing in operation as long as it has this season. Repairing and having the plant put in first class condition for next summers' run is now going on, when it is expected the monthly output of the mill will average from forty-two to forty-five thousand barrels.

Messrs. Thompson and Murray will be in town for a short time to do upholstering and furniture repairing. They'll be found in the old photograhp gallery.

The lady evangelists who spent the past two or three weeks in the Methodist church here, closed their work on Sunday morning last and began a series of services at Zion on Sunday night.

The Holstein Leader has changed hands. The new proprietor, Mr. G. E. Hudson, formerly of Walkerton, left his school room near Hespeler, throwing down the berch and taking up the editorial quill. We hope he'll soon make his fortune.

Friends of Mrs. George Mighton formerly of this town, but visiting relatives in Appin, will regret to learn that she received a paralytic stroke a few days ago and is not expected to recover. Her daughter Mrs. James Watson, is gone to attend her in her illness.

Gentlemen and ladies — Tailoring means tailoring, not ready-made, or semi-ready made; it stands to reason, if you want an overcoat or suit go where you can get it. Where? J. A. Glass. The reason is that there is no town from here to Toronto that has a man with so large experience as J. A. Glass in the tailoring business. Any one who has doubt call at store and be convinced. J. A. Glass, Tailor and Draper.

A dead lock occured last week in the Synod in Montreal in the election of a bishop to succeed the late Bishop Cormichael. The Rev. Dean Farthing and Rev. Dean Evans were voted on, but an agreement could not be arrived at and the position was offered to Bishop Lang, of Stepney. A cablegram expressed Bishop Lang's appreciation of the honor, but regretted his inability to accept. The matter will come up again. As Mr. Farthing was rotor of Trinity church some years ago, the outcome will be looked forward to with interest.

The annual convention of the Ontario Horticultural Association, which is the central organization of the horticultural societies in the province of Ontario, will be held at the City Hall, Toronto, on Tuesday and Wednesday, November 10th and 11th, commencing at 2 p.m. A very interesting programme has been arranged bearing on all phases of horticultural work and a large attendance is expected. On Tuesday, November 12th the Ontario Vegetable Growers' Association will hold its annual convention in the City Hall, the first session starting at 9 a.m. Both these conventions are being held during the week of the Ontario Horticultural Exhibition when single rates are in force on all the railways in Ontario, thus enabling delegates and all others interested in horticultural and vegetable growing to be present at a minimum expense.

OBITUARY.

JOHN MCINTOSH.

A few weeks ago we were called up on to chronicle the death of Miss McIntosh, sister of Mr. McIntosh, of the firm of Lenahan & McIntosh, of this place, and a couple of weeks later reported the serious condition of a younger brother, John, who was injured by being thrown off his motor cycle near Port Elgin.

Mr. McIntosh, who was only 21 years of age, and who has been employed for the past five years by the Canada Cycle and Motor Co., Toronto, was visiting his mother in North Bruce, after the death of his sister. An owner of a motor cycle, he passed a considerable portion of his time in spinning around his home county renewing friends and acquaintances. Returning home from Port Elgin on the day in question, two dogs pursued him from a farm along the route. To pass the dogs, Mr. McIntosh turned the engine on full and was successful in evading them. At this time, however, another canine ran out in front of him, and having his mind drawn to the two who were pursuing him, he failed to notice the enemy in front. The dog ran directly in front of the flying cycle, and coming in contact with the foremost wheel, precipitated the rider headlong into the roadway. Mr. McIntosh was thrown a distance of over thirty feet and was rendered unconscious. He was assisted to the house of a nearby farmer, who witnessed the accident, where his condition did not appear to be in any way serious. After a half hour's rest he resumed his journey homeward by wheel, where he was afterwards taken down.

Local doctors were at once summoned, as was also a specialist, but nothing could be done, and he passed away on Friday morning last.

Coming as it did in the wake of the death of his eldest sister, which was also very sudden and unexpected, much sympathy is felt for Mr. McIntosh and his widowed mother in their double affliction.

WM. E. HUNT.

Died at his residence, near Allan Park, on Thursday, Oct. 29th, Wm. E. Hunt. Deceased had been in poor health for some time, but the end came quite unexpectedly. He was born near Hamilton in 1846, and when a boy moved with his parents to Bentinck and settled on a homestead one mile north of Allan Park. He was twice married. His first wife, who predeceased him sixteen years, was Hannah Hopps, youngest daughter of the late Wm. Hopps, near Vickers. Five years ago he married Elizabeth Bailey, of Allan Park, who survives him. He

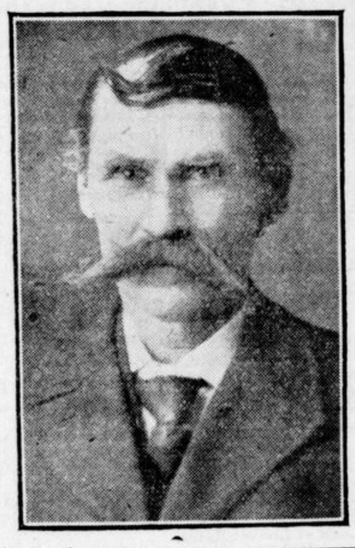

leaves to mourn his loss four sons and one daughter, Emily (Mrs. W. D. Mills), of Durham; Herbert and Arthur, who live near Vickers; Wesley, of Edmonton, and Norman at home. In religion he was Church of England and in politics a Conservative. He was of quiet demeanour, honorable in all his dealings, and his kindly and obliging disposition will make his death much lamented by his family and friends.

The remains were followed by a large number of friends to the Saugeen cemetery, where the interment took place in the family plot.

MRS. ROBERT WADE.

We are called upon this week to chronicle the death of Mrs. Robert Wade of Bentinck, who died on Tuesday last after a somewhat lingering illness, supposed to be cancer of the stomach.

The deceased whose maiden name was Matilda McCartney, was born in 1849 in the county of Cavan, Ireland. In 1856 she came to Canada with her parents and was married in 1886 to Mr. Robert Wade, who with seven surviving children mourn deeply the death of an affectionate wife and mother.

For about three years after their marriage Mr. and Mrs. Wade lived at Port Credit and about the year 1870 they moved to Bentinck in which township they lived the greater portion of the last 38 years.

There were in all ten children, seven of who survive as follows,—Robert J., of Kirkton, Ont.; Margaret Ann (Mrs. J. D. Ewen) in Saskatchewan; William, John and Daniel at home, Stephen in Alberta, and Matilda, (Mrs. Vessie), at Bethune, Saskatchewan.

The funeral is announced to take place Friday afternoon to Latona cemetery, by which time it is expected that members of the family will arrive from the West.

MRS. JOHN ALLAN.

The following appeared in the Review last week: With startling suddenness the call came to Mrs. John Allan, Con. 20, Egremont. She had not been well for some months, and was staying with her daughter, Mrs. Walter Hastie, near Dromore, where she was tenderly cared for. About a week before her death she went home and was going around, but on Sunday morning almost without warning the end came and dropped into her final sleep. The immediate cause of death was heart weakness.

To mourn her loss, and she will be

(Continued on page four.)

CLEARING SALE

Of Progress Brand Clothing

Now is the time for sales, and here is a chance for you to buy a reliable make of up-to-date suits or overcoats at a very small margin on cost and some at a good deal less than cost. Our stock is all brand new and is made from the best of all-wool materials. All well lined and made in the very latest styles.

Our entire stock of new Tweed and Worsted Suits, Men's Overcoats, Boys' Suits, Boys' Overcoats, Men's and Boys' Reefers, at sweeping reductions.

Call and see our Clothing before buying elsewhere. We can save you money.

S. F. MORLOCK

Sole Agent for Progress Brand Clothing.

Cash and one price

If You Want Bargains

the only way is go to the corner store, J. & J. HUNTERS'

Men's Tweed Pants, from $1.00 up
Men's Overalls, ...from 50c. up
Men's Smocks, ...from 50c

Men's and Boys' Boots

jobbing off from $1.00 and up.

Men's and Boys' Hats and Caps, from 25c.
Ladies' Blouse Waists, ...from 25c.
Ladies' Corsets,.....25c. to $1.25
Ladies' and Children's Undervests, Ready-made Skirts and Jackets.
Come and examine for yourself.
Don't forget the place.

J. & J. HUNTER

THE BUSY STORE ON THE BUSY CORNER.