Farms for Sale.

13 AND 14, CON. 3, N. D. R. nelg, 15 acres bush, frame barn, l watered, must be sold. A. H. kson, Durham. 227ft.

21, IN THE SECOND CONCES- West of the Garafraxa Road the Township of Normanby, in County of Grey. For particu- apply to J. P. Telford, Barris- Durham. 13 06tf.

THE GARAFRAXA ROAD.— ut six miles from Durham. d title, possession at once. Good l. Must be sold. For particu- apply to J. P. Telford, Durham. 222 05tf

2ND AND 3RD DIVISION OF No. 1, E. G. R., in the Town- of Glenelg, 100 acres known as McKinnon Farm, at the Rocky geen. Immediate possession giv- For particulars apply to J. P. ford. 311 07tf.

UMBER OF IMPROVED VALU- e farms in New Ontario, near w Liskeard for sale—large dis- nt for cash. Map of the locality terms given on application to P. Telford, Solicitor for vendor. 718 06tf.

27 AND 28, IN THE 18TH CON- sion of the Township of Norman- containing 250 acres, the estate he late Thos. Fulton, One stone elling and one frame dwelling. d bank barn, also good frame n. Will be sold in block or di- d to suit purchaser. Terms de known on application. Hugh ton, Administrator, Hamnden. 113tf.

G LOT 19, CON. 2, E. G. R. EG- mont, 3 miles north of Holstein, taining 100 acres, about 90 acres red and in good state of culti- on, good brick dwelling, large me basement barn, well fenced well watered, good orchard, mile from school, and 1 mile n church. Easy terms. For ticulars apply to John H. rpe, Holstein P. O. 6251mptf.

Farms for Sale.

ACRES IN NORMANBY, FIRST s land, 75 acres valuable timber, ellent barn and out buildings. e $6200.

ACRES ON THE GARAFRAXA l, 200 clear, 50 acres hard wood , well watered, first class dings. Will be sold cheap to d up estate.

ACRES IN BENTINCK, GOOD d, excellent buildings, 16 acres d wood bush, small payment n. Price $6500.

ACRES IN BENTINCK, BUILD- and soil good, everything in t class shape. Price $5000.

ACRES IN GLENELG, EX- ent fences, fair buildings, good er, a splendid farm with a few s of good timber Price $4000.

ACRES IN GLENELG, GOOD me barn with stone basement, t class dwelling house, only 0.

CRES IN EGREMONT, NEAR more, good frame buildings, cres of hard wood bush, good l land. Price $3000.

CRES IN BENTINCK, ON DUR- road, well located, owner giv- Will be sold cheap to quick haser.

RES OF GOOD LAND ON DUR- road, with fair buildings. Price 0.

further particulars and terms yment apply to W. F. DUNN, Durham, Ont.

Property for Sale.

ELLING AND SHOP ON MILL et, Durham, 110 ft. frontage. ly to William Laidlaw. 829tf

MBER OF TOWN LOTS ON en and Countess Streets,—good tion, prices reasonable. Apply hos. Smith, or at the Post 520tf.

STOREY DOUBLE FRAME se, situated on the West side of raxa Street, in upper town, e lot with stable, first class , also cistern. Apply on prem- Angus Cameron. 312tf.

OD SOLID BRICK TWO STOR- welling, alongside Presbyterian se property in upper town, ham, corner of Durham and El- streets. Seven rooms, pantry, ts, cement floored cellar, etc. l airy location in good locality. l frame stable, hard and soft r, one acre of land. Snap for k purchaser. For further par- lars apply to John W. Mc- nie, Owner, Rocky Saugeen 81 06tf.

UNDERSIGNED OFFERS FOR a number of houses and out- dings along the line of right ay of the Walkerton and Luck- Railway in the town of Dur- These buildings must be oved at an early date, in r to clear the line of right of All material such as timber, k, stone, etc., in cases where buildings cannot be moved, are for sale. Dated June 4th, Apply to J. P. Telford, Dur-

For Sale.

Second hand coal stove, "Sultana" in good condition, cheap. Apply to F. W. Search. 2

Teacher Wanted.

For S. S. No. 2, Egremont, County Grey, male or female, second or third class. Applications, stating salary, qualifications, experience and enclosing testimonals will be received by the undersigned up to Saturday, October 31st. Duties to commence at the beginning of the New Year. JOHN SHARPE, Sec.-Treas., Holstein P.O. Oct. 84-tp.

To Rent.

2 GOOD COMFORTABLE HOUSES. Apply J. M. Latimer. 423t

GOOD COMFORTABLE DWELLING with an acre of land, good orchard, good well, good out buildings and other conveniences. Also for sale a good mare colt, rising three years, harness, wagon, sleigh, quantity of hay, wood, garden and farming implements, etc. Apply to F. S. PORTER.

For Sale or Rent

McKINNON 100 ACRE FARM AT the Rocky, immediate possession given. For further particulars apply to J. P. Telford, Durham. Nov.5tf.

MY 200 HUNDRED ACRE FARM AT Glascott, will rent one or more years, taking most of rent in improvemetns. Buildings, soil, water, orchard and timber all good. Apply to J. Ritchie, Port Arhur.

A COMFORTABLE COTTAGE AND 10 acres of land, opposite Mr. Thos. Haskins, convenient to Durham. Cottage contains six rooms, good woodshed, good stable, hen house, never failing well. Excellent place for gardening. Apply to Aaron Vollet. 2-6tf.

Horses for Sale.

GOOD WORKING TEAM, 4 AND 6 years old, bays. Also 1 mare, 7 years old, supposed in foal. Will be sold reasonably. Apply to THOS. GREENWOOD, Oct. 1—4. Edge Hill.

Strayed

FROM THE PREMISES OF THE UNdersigned, on or about the 6th of October, a large white sow, weighing about 400 pounds. Any person giving information leading to her recovery will be suitably rewarded.—J. W. Blyth, Varney, Ont. 19-tf

NOTICE TO THE PUBLIC.

Persons desiring to arrange dates for auction sale for the coming term, may do so by phone to Allan Park, or orders may be left at the Chronicle office. All sales promptly attended to.

ROBERT BRIGHAM, Auctioneer.
Oct. 15-3mp.

PUBLIC NOTICE

Notice is hereby given that any person or persons trepassing on Lt 22, Con. 3, S. D. R., Glenelg, or cutting or removing timber from the same without instructions from the undersigned, will be prosecuted according to law.

J. P. TELFORD.
October 14th, 1908. 2t-nd.

NOTICE TO THE PUBLIC.

I have decided to be in the town of Durham at Murdock's Implement Warerooms on Wednesday and Saturday afternoons of each week during the fall and winter term to arrange for sales. Sales promptly attended to and prices right. For further particulars, call or write to

MIKE KENNY, Auctioneer,
Oct. 1—4tp. Edge Hill.

WARNING TO TRESPASSERS

HUNTERS AND OTHERS FOUND trespassing on the following lots will be prosecuted: Lots 57 and 62, Con. 3, E. G. R; lots 3, 4, 5 and 6, Con. 1, N. D. R.; lot 3, Con. 1, and lot 3, Con. 3, S. D. R., and lots 61 and 62, con. 2, E. G. R., Glenelg.

By Order,
THOMAS McGIRR,
A. CRUTCHLEY,
JOHN BELL,
W. J. YOUNG,
C. FIRTH.

Relic of Jones Disaster.

The loss of the steamer J. H. Jones nearly two years is recalled by a memento of the ill-fated boat which was picked up a few days ago on the north shore of the Georgian Bay and may now be seen at the warehouse of the Dominion Transportation Co. It is a board bearing the name of J. H. Jones and is from the bow of the boat. The board is painted black with the name in gilt letters. It has been split by some means so that only the bottom part of the first J. remains on the narrow end of the board, while almost the entire S. remains at the wide end. It was brought down by the City of Meaford on Sunday and handed out to Mr Armour, the wharfinger, by Engineer Silas Heverley. The Jones was wrecked near Tobermory on the 22nd of November, 1906, when twenty-seven lives were lost.—O. S. Advertiser.

Accumulate Capital

Your talents, which now yield you a comfortable income, will some day lose part or all of their earning power. Then you will need other capital that does not fail. A small sum deposited every week or month with

THE STANDARD BANK OF CANADA

Established 1873 — 51 Branches

will, with Interest compounded quarterly, provide a comfortable income for your old age. One Dollar will open an account. You cannot begin to save too soon. 63

DURHAM BRANCH
John Kelly, Manager
BRANCH ALSO AT HARRISTON.

CANADA IN BRIEF

Port Arthur voted on ten money by-laws and carried five of them.

Mrs. Massey, widow of Mr. Hart. A. Massey, is dead.

The International Paper Makers' Union is on strike.

The Montreal River district is proving rich in minerals.

Five people were injured in a railroad wreck at Allandale on Thursday last.

Miss McLeod, of Ripley, is heir to a fortune of $250,000 by the death of an uncle in Chicago.

The Union Stock Yards of Toronto have been sold to the Swift Company of Chicago.

Nat. Duffin, of Belleville, was seriously injured while riding his bicycle by being struck by an automobile.

Nelson Gottsleben, a farm hand, was killed at Lexington by falling from an apple tree.

Seventy hogs were burned to death in a barn near Napanee on Thursday last.

The summer residence of Mr. Uasmith, near Bobcaygen on Sturgeon Lake, was totally destroyed by fire.

Thomas Simpson, of Brampton, fell down stairs at the Royal Hotel at that place and broke his neck.

Wm. Martin, tax collector of North Bay, has pleaded guilty to misappropriating the moneys collected.

Achillo Scigliano was sentenced to fourteen years in Kingston penetentiary at Port Arthur for manslaughter.

Dr. W. A. Turner, of Picton, was instantly killed while en route to Belleville by his automobile overturning on him.

The Moraltiy Department of Toronto is in a crusade against the sale of suggestive post cards and the posting of suggestive posters.

Percy Sloan, a young Englishman, was killed in Lindsay by falling down the lock-up steps in that place while under arrest for intoxication.

Joe Emon, an Assyrian pedlar, was knocked down and robbed by a negro assailant when returning from the Thornesville Fair to his home in Chatham.

Matt. Simmons, of Owen Sound, who was sentenced to four months in gaol for a breach of the License Act, has been released on order of Judge Teetzel.

It is rumored that the Bennett Theatrical Enterprise Company, of New York, will erect several new theatre buildings throughout Western Ontario.

Charles Palmer, a Merlin hotelkeeper, convicted of two charges of selling liquor illegally, was sentenced to gaol for six months on each charge.

The insurance companies in Winnipeg have decided to reduce the rate of insurance in that city if the recently installed high presure waterworks system proves successful.

Michael Corney, who was up before Col. Denison in Toronto on a charge of drunkenness, has made the statement that he was relieved of a five dollar bill by a policeman, while in the cells. An investigation will be held.

William Laidlaw, Toronto, attempted suicide on Friday by throwing himself in front of a Grand Trunk yard engine. The promptness of the engineer in applying the brakes thwarted his plans and he escaped without a scratch.

Alice Patter, an eleven year old Fillmore, Sask., school girl, discovered a broken rail on the C. P. R. and saved an express train which was approaching at the time from certain destruction. The C. P. R. may reward her.

A MAGISTRATE INVESTIGATES ZAM BUK

Says it is a Wonderful Healer and Does More Than is Claimed for it

No household remedy in existence has won such glowing tributes from people in high places as has Zam-Buk. Mr. Roger F. Perry, Justice of the Peace for British Columbia, tested this famous balm, and this is what he says of it,—

"The Pavilion,
"Goldfields, B.C.

"To the Zam-Buk Co.,

"Gentlemen,—After a very fair trial I have proved Zam-Buk eminently satisfactory. In my case it cured a skin rash of five years standing, which no doctor had been able to do any good for.

"I would certainly encourage any person to keep Zam-Buk in their home. It truly does even more than you claim for it. For my own part I would not now be without it in the house. Yours very truly,

(Signed) "Roger F. Perry,
"Justice of the Peace for B.C.

Zam-Buk differs from ordinary salves and embrocations, for while these mostly contain animal oils and fats, Zam-Buk is purely herbal. It soothes and heals cuts, sores, ulcers, eruptions, boils, eczema, chafing sores, etc. In the household it is the handiest possible remedy for burns, scald, children's injuries. It instantly cleanses any wound to which it is applied; prevents festering, inflammation or blood poisoning. It cures piles, varicose ulcers, and festula. All druggists and stores sell at 50 cents a box, or from the Zam-Buk Co., Toronto., for price, 6 boxes for $2.50.

The Girl Graduate.

Did you ever have a girl graduate from the high school out of your family? If so, you know what it is, but if you have not you have missed about all that is worth anything in life. There is nothing like it. The happiness, the satisfaction, the success that has come is worth many times the money and effort put forth. What is the finest product of America? Secretary Loeb insists it is rabbits, Carnegie stands for libraries, Mrs. Hetty Green considers it ready money, while Secretary Wilson crows over the American hen. They are all wrong. It's the girl graduate. As Daniel Webster remarked of Massachusetts, "Gentlemen she needs no apology. There she stands!" For years father has poured out his money in buying her frocks and laces and hats, in paying for her chemistry and music and chewing gum. Mother has spent years of her life in teaching her morality, truth, the catechism and the proper way to do up her hair. And they feel that she's worth all the trouble and care and money she has cost.—Lawrence Journal.

A CAMEL AND ITS LITTLE PECULIARITIES

As the horse is giving way before the motor, so the camel—the ship of the desert—must give way before the advance of the more prosaic and more useful railway. The Hedjaz Railway has reached Medina, and in due time the 280 miles between this town and Mecca will be covered, and then the Bedouin camel proprietors on this great pilgrim route from Damascus will be in a worse state than the owners of the old stage coaches were when railways were introduced in Great Britian.

It is desirable before the camel passes to get some idea of his true character. Those pious imposters who produced the books on which our infant intellects were condemned to batten wrote of the camel as "patient" and described him as good and mild and docile. A boy with leanings towards truth aptly described the horse as being an animal with a large head and a leg at each corner. Roughly a like description might fit the camel, but with this indispensable addition, that he has the hump.

Here, it may be said at once, is the secret the clue, the key to the nature of the camel. He always has the hump; by some persons he is called the friend of man, and to the Bedouin, no doubt, he is a friend, for to him the camel is meat, drink. Parliamentary train service, and general costumier. The Bedawee loves the brute in all his forms, as a locomotice, as a screen against the sun's rags when resting, as a milk merchant and clothier, and even as an article of food.

The Bedouin without a camel is a person humble towards his fellows, dejected in aspect, and with a heart well-nigh as soiled as his appearance. But with a beast, let us say stolen for choice, his demeanor is at once changed. For he has then realized an estate, which can be used as a revenue or, if he be wanton, turned to immediate account. The animal he owns or has acquired represents to him every good that life can give.

It is indeed only the Bedouin who can thoroughly appreciate the camel: he hires him out to strangers, claims time after time compensation for his supposititious death and for his manfold mysterious diseases. For the diseases of the camel are some of its weirdest attributes. Among other ills, he is liable to smallpox, which he is able and willing to transfer to his owner, the only form of unselfishness from which he suffers. In addition to smallpox and bots and housemaid's knee and other maladies with which we are more or less familiar, he lays claim to quite a little procession of diseases which belong to no other creature.

And if his diseases are strange as himself, the Arab's methods of dealing with them are no less odd. A beast of mine, for instance, suffered once from some strange growth in the mouth that at first I attributed to an over-indulgence in spiky mimosa thorn or caltrops, or some such dainty, but the native sheikh whom I consulted deal with the matter in what seemed to me an original manner; for he drew a knife and cut triangular slits in the creature's left fore-foot, and, though it may be hard to credit it, this simple operation produced the desired effect.

In death, as in life, the beast's waywardness is all his own. A camel cannot die unless he twist his long neck around his shoulder and lays his head against his ribs. This is so well known that it is quite customary when a fallen beast appears at his last grass to picket his dead with ropes and tent pegs straight out in front of him and defy the dread destroyer. He is not allowed to die.

Not that the Arab has any objecto the animal's demise if it belongs to somebody else. On the contrary, he watches eagerly for the last flicker in its dulling eye in order to cut his throat while just one spark of life remains: for then the ship of the desert becomes, one may say, a sort of "ship and turtle" to him, and he prepares with gusto for a banquet off his remains. I have tasted camel which is, I should say, not unlike bicycle tyre, and am prepared to own that as an article of food, the camel does not greatly appeal to me.

A peculiarity of the camel is his dislikes—likes he has none, save for mimosa thorn and perhaps for dying. He hates red, and when in the first Nile Expedition of '84 some bright genius equipped the squadrons of the Camel Corps with bright crimson saddles, the animals so resented the outrage that numbers of them gave up the ghost in sheer disgust. He always, of course, hates man, and sometimes displays his vindictiveness in no uncertain manner.

I have seen a dignified and elderly British officer, footing it all round the camp in blue silk pyjamas, one slipper and a shaving brush, closely pursued by his own animal, grousing horribly, with its long neck stretched to the utmost and its savage mouth much too near that sleeping-suit to be pleasant. At length a fatigue party was summoned, who with telegraph poles, young trees, railway sleepers, and such affectionate caroleries, prevailed upon the foe to desist.

What a business it is to load his cargo on the "ship of the desert" and get him under way. Arabs generally prefer to start a journey towards evening, and if this is to be done, about 8 p.m. will find all the camel men squatted in a wide circle round the heap of baggage and all regarding it mute and intent, weighing it in their mind's eye. From time to time one of them will rise and, approaching the mound, will proceed to delve within it until he has exposed the box or bundle, or tent, or what not on which his eyes have been fixed for the past hour. This he lifts and drops, and lifts and drops again, until he has established a theory as to weight. Then he spits meditatively and returns to his sitting position. Every one of the fraternity performs his part in this little comedy. No objections are raised, no protests made, and no hint is given of the storm brewing within these cotton-draped breasts. It is, however, working up and it surely bursts.

When the hour for loading arrives, the procession of camels—the beast, by the way, spends his hours of repose on three legs, with the fourth tied up to his shoulder—comes lolloping up and,, after a heated altercation the camel is induced to kneel down, when his other foreleg is tied up to his other shoulder, and then the row begins. Those long ponderings of the morning, those mental measurements and subtle calculations were not for naught. From the word "Go" the contest leaps in a moment to its climax. Words fails me to describe this marvellous and heroic struggle, and I leave to the imagination of my readers the kind of devils' dance in which the fortunate acquisitor of any specially desirable quarry finds himself involved.

Yet somehow—and how, it is beyond me to say—all these matters adjust themselves, and the great brutes settle into their silent march, which if loads be properly adjusted, is the stillest and quickest progress ever made, for the camel grouses only at his up-risings and down-lyings.

As a mount the camel, without doubt, possesses distinct advantages; his gait is comfortable when you have learned to ride him, and for really long journeys, which must perforce be made at slow pace, he is infinitely less tiring than a horse. Besides he carries with him the elements of many comforts. You hand about him all the little articles you are likely to want en route—canvas buckets of water, say, in which bottles stand to cool, writing desk—not necessarily of the roll-top sort, but still an efficient substitute—luncheon basket, rifles, telescope, a mountain gun, if required, and as like as not a banjo; and, of course, you have your umbrella, maps nad other needfuls.

There are other kinds of camel, but I have written exclusively of the African variety, because I have known and loved, and journed on him for so many years.

INCORPORATED 1885.

The TRADERS BANK of Canada

Capital & Surplus $6,350,000 — 80 Branches in Canada.

Regular Savings Bring Independence

Even small deposits—made regularly—in the Savings Department of this Bank will, with the Interest added every 3 months, soon grow into a substantial reserve fund — your safeguard in sickness or old age.

One Dollar opens a Savings Account.
Why not start one to-day? 44

DURHAM BRANCH
J. C. TELFORD, Manager.
Branches also at Mount Forest and Ayton.

DOMINION ELECTIONS, 1908

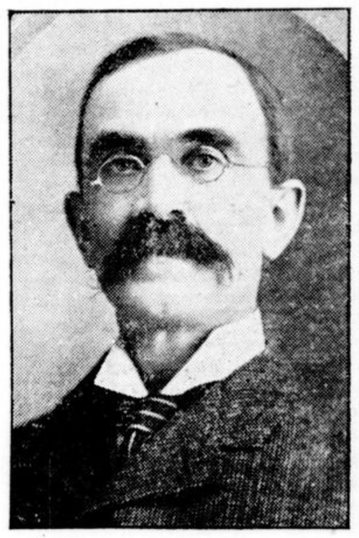

To the Electors of South Grey:

Gentlemen,—The Dominion Election will be held on the 26th of October. I again respectfully ask for your vote and influence.

When Alexander McKenzie went out of office in 1878, the public debt of Canada was $140,362,096. When Sir Wilfrid Laurier took office in 1896, the debt had increased to $258,497,432, an annual average increase for eighteen years, under Conservative rule, of $6,563,075, in our public debt. When Sir Wilfrid Laurier had been 10½ years Premier of Canada, his Government had altogether, for the 10½ years, only increased the public debt $5,174,427, or considerably less for 10½ years than under the former Government for one year. And the public debt of Canada, per head of the population, was on the 31st of March, 1908, only $42.84, while, when the Laurier Government went into office in 1896, the public debt was, per head of the population, $50.87; and this notwithstanding the fact that the present Government has spent such large sums for the development of the country.

Come, if you please, to my meetings and hear public questions discussed.

It is generally admitted that I have done for South Grey and its people, without making any difference between Liberals and Conservatives, more than any other Member the Riding ever had. If I have so helped the Riding, is it not fair and reasonable that the people of the Riding should give me their hearty support? I believe they will, especially that I have now the advantage of four years' experience.

I am, gentlemen,
Yours sincerely,
H. H. MILLER.

BOVRIL

—gives strength for any sustained effort of body or mind. It is the concentrated nourishment of beef available for immediate use.

89

THE DURHAM CHRONICLE

IS PUBLISHED EVERY THURSDAY MORNING
At the Chronicle Printing House, Garafraxa Street,
DURHAM, ONT.,

Subscription Rates. The Chronicle will be sent to any address, free of postage, for $1.00 per year, payable in advance—$1.50 may be charged if not so paid. The date to which every subscription is paid is denoted by the number on the address label. No paper discontinued to all arrears are paid, except at the option of the proprietor.

Advertising Rates. For transient advertisements 8 cents per line for the first insertion; 3 cents per line each subsequent insertion minion measure. Professional cards, not exceeding one inch $4.00 per annum. Advertisements without specific directions will be published till forbid and charged accordingly. Transient notices—"Lost," "Found," "For Sale" etc.—50 cents for first insertion, 25 cents for each subsequent insertion.

All advertisements ordered by strangers must be paid for in advance.

Contract rates for yearly advertisements furnished on application to the office.

All advertisements, to ensure insertion in current week, should be brought in not later than TUESDAY morning.

The Job Department is completely stocked with a NEW TYPE, thus affording facilities for turning out First-class work.

W. IRWIN
Editor and Proprietor.

Medical Directory.

Drs. Jamieson & Maclaurin.

OFFICE AND RESIDENCE A short distance east of Knapp's Hotel, Lambton Street, Lower Town, Durham Office hours from 12 to 2 o'clock

J. G. Hutton, M. D., C. M.

OFFICE AND RESIDENCE—COR. Queen and George Streets—North of Methodist Church Office hours—9-11 a.m., 2-4 p.m., 7-9 p.m. Telephone No. 10.

Arthur Gun, M. D.

PHYSICIAN AND SURGEON, OFfice in the New Hunter Block. Office hours, 8 to 10 a. m., to 4 p. m. and 7 to 9 p. m. Special attention given to diseases of women and children. Residence opposite Presbyterian Church.

DR. BURT.

Late Assistant Roy. London Ophthalmic Hos. Eng., and to Golden Sq. Throat and Nose Hos.
SPECIALIST:
EYE, EAR, THROAT & NOSE
Office 13, Fred St., Owen Sound.

DR. BROWN

L. R. C. P., LONDON, ENG.
GRADULATE of London, New York and Chicago.
Diseases of Eye, Ear Nose and Throat.
Will be at Knapp House, Durham, the 2nd Saturday in each month. Hours—1—6 p.m.

Dental Directory.

Dr. W. C. Pickering Dentist.

OFFICE: Over J. & J. Hunter's.

J F. GRANT, D. D. S., L D. S.

HONOR GRADUATE, UNIVERSIty of Toronto. Graduate Royal College Dental Surgeons of Ontario. Dentistry in all its Branches. Office.—Calder Block, over Post Office

Legal Directory

J. P. Telford.

BARRISTER, SOLICITOR, ETC. Office over Gordon's new Jewellery Store, Lower Town, Durham. Any amount of money to loan at 5 per cent. on farm property.

W. F. Dunn,

BARRISTER, SOLICITOR, CONveyancers, Notary Public, Etc. Money to Loan at Lowest Rates. Office:—McIntyre Block, over Standard Bank, Durham, Ontario.

A. H. Jackson.

NOTARY PUBLIC, COMMISSIONer, Conveyancer, &c. Insurance Agent. Money to Loan. Issuer of Marriage Licenses. A general financial business transacted. DURHAM, ONT. (Lower Town.)

Miscellaneous.

JOHN CLARK, LICENSED AUCtioneer for the County of Grey. Sales promptly attended to. Orders may be left at his Implement Warerooms, McKinnon's old stand, or at the Chronicle Office.
Nov. 9, '03.

The Big 4 Calder Bl
He Sells Cheap

Bed Comforters from $1.35 to each.
Large 11-4 size, Flannelette B ets, $1.25 each.
Ladies' fall and winter Vest Drawers from 25c. up.
Ladies' black sateen Unders $1.00 and $1.75 each.
Children's white wool Boas 50c., and 65c. each.
See our 25c. and 50c. Dress Go
Men's Cardigan Jackets, D. B $1.25, and $1.50 each.
Chenille Table Covers, 6-4 siz " " " 8-4 siz
Smyrna Rugs.....30-60 siz
Gold decorated 4-piece glass Sets, at $1.50, $1.75 and $
Gold decorated 7-piece glass sets, $1.95 and $2.25 each
Lamps, all sizes from 25c. up
Glass Berry Bowls, Cake Water Pitchers, etc.

Call and see Us

W. H. BEA

60 YE EXPERI
PATEN
TRADE DESI COPYRIGH
Anyone sending a sketch and descr quickly ascertain our opinion free w invention is probably patentable. C tions strictly confidential. HANDBOOK sent free. Oldest agency for securing Patents taken through Munn & C special notice, without charge, in the
Scientific Ameri
A handsomely illustrated weekly. L culation of any scientific journal. Canada, $3.75 a year, postage prepaid all newsdealers.
MUNN & Co. 361 Broadway, Ne Branch Office, 625 F St., Washingt

Do you want to make mon
SAVE MONEY?
Then do business with H. H. the Hanover Conveyan
He offers:
100 acres, Glenelg, Frame Dwell Barn, Good Farm, ought to b Will sell for $3000.
100 acres, Glenelg, splendid loca good Buildings, cheap at $750 $6500.
100 acres on Durham Road, Beut Farm, Bank Barn, Fair Dwel for $2500.
100 acres, extra good Buildings, th nearly the $2700 asked for Near Crawford P.O.
½ acre building lot in Durham cheap, or trade for anything a eat, wear, or throw a stick at
Property bought and sold on Money to hand. Debts collecte Tickets and Ocean Tickets for of stock in Durham Cement Co., my hands for sale, cheap.
Always prompt, never ne
H. H. Mille
The Hanover Con

PUMPS
I beg leave to inform my and the public in general prepared to furnish New Repairs. Well Drilling and Press Curbing done concrete. All orders taken Stand near McGowan's promptly attended to. All anteed at "Live and let
GEORGE WHITMORE

The People's Gr and Provision
FOR ALL KINDS OF
Peaches
Pears
and Plums
In Full Swin
ALSO
A Car of Mixe
Just Arrived.
Mrs. Beggs &

British Ganadian Business College Toronto — Big Discou Easier to A $30.00. Big Shorthand Leaf Booke ses. By m three months. Should start to Cor. Yonge & Bloor Sts. R. A. son, B. A., Principal.