CARR'S COUGH CURE..

Every bottle fully Guaranteed.

We have never had a bottle returned. What better recommendation could you wish. Only one size. 50c. If you have a stubborn cough try it.

Pinol Balsam.

For recent colds, is still a prime favorite, and is growing in popularity. It is pleasant to take and for colds is hard to beat. 25c a bottle.

Baby's Cough Cure.

Specially prepared for the little folks. Once used, always used. Keep a bottle in the house. 25c a bottle.

Our GRIP Tablets. if taken in time will break up a Cold while you sleep

MacFARLANE & Co.

Druggists and Booksellers.

DURHAM CHRONICLE

W. IRWIN, Editor and Proprietor.

Durham, Nov. 24, 1904.

CONSERVATIVE CONVENTION

The Annual meeting of the South Grey Conservative Association was held here on Monday last and was largely attended. After the election of officers, the principal business was to select a candidate to contest the constituency at the next election for the Local Legislature. President Laidlaw was in the chair and expressed it as his opinion that a large number of nominations should be made by representative men from different parts of the Riding in order that a free expression of opinion might be given and a proper decision arrived at in the selection of the best and strongest candidate. The Convention, however, put their foot down on any such movement and the voice of the audience was for Dr. Jamieson and no one else. His name was, therefore, the

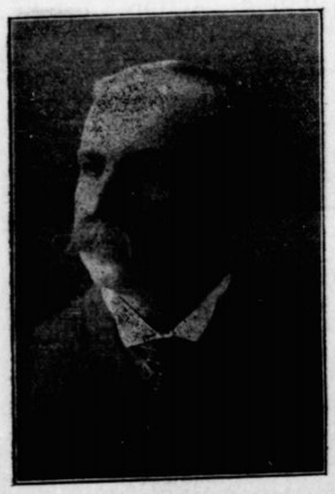

DR. JAMIESON, M. P. P.

only one submitted and the selection was unanimous and satisfactory. In fact there wasn't a dissenting voice, and the success or failure of the Drs. candidature cannot in any case be ascribed to any dissatisfaction as to the work of the Convention.

Mr. Richardson, who was present, was called on for a short address, and in his usually happy manner congratulated the Convention on the wisdom of their selection, and trusted that the next election, be it sooner or later, would result in the overthrow of the Ross party, whose administration during the past few years is a disgrace to any people. This would not be a party fight, as the old-time honest Liberals were utterly disgusted with the Ross administration, and would welcome a change that would purify the party.

Mr. Lucas made a rousing address on the questions of the day, touching but lightly, however, on the seething mass of corrupt practices by which the dominant party held office in the face of a popular majority against, and a questionable nominal majority in the house, some of whom held their seats notwithstanding the fact that their elections were protested and their constituences vacated if enquiry were to be made before the courts. The address was pointed and clearly put in the peculiarly pleasing style of "The Boy Orator of the Local House."

Mr. Miscampbell of Algoma, who was recently defeated by all kinds of political trickery, was in excellent form to make a telling revelation against the Ross administration. He knew the Honorable G. W. Ross, and the members of the Government, and did not feel disposed to paint even the Premier with the angelic touches given by Mr. Lucas. He believed him and the other ministers of the government to be cognizant of many irregularities regretted and deplored by the rank and file of honest Liberals who know the facts. He referred briefly to the timber policy, The Gamey negotiations, The corrupt practices of elections, ballot switching impersonation, The expedition of the Minnie M. and concluded an excellent address with a touching peroration on the importance of purity in administration, and the absolute need of voting out the Ross government.

Mr. McKinnon thanked the Conservative party for the very liberal support they had given him in the last election, and though defeated he had no reason to feel sore over the results.

Cold Settles in The Back.

It hits people in a teuder spot and makes it mighty hard to brace up. Nerviline will take the kink out of your spinal column in short order; it soothes that's why relief comes so soon. Nerviline penetrates, that's why it cures. Five times stronger than ordinary remedies Nerviline can't fail to cure lame back, lumbago sciatica and neuralgia. Nerviline is king over all muscular pain, has no equal and coste 25c. per bottle.

The Farmers' Manufacturing and Supply Company, Limited

CAPITAL STOCK, $100,000.00.
5,000 Shares of $20.00 each.

This Company is being organized for the purpose of carrying on business as a manufacturer and agent in machinery and general dealer in machinery, devoting its attention chiefly to trade and business among the farmers of the Province of Ontario.

One of the chief objects of the Company will be the purchase and taking over as a going concern of the entire assets, franchises, liabilities, business and good-will of the well-known Durham Manufacturing Company, Limited, which, during the past year or more has carried on a very successful business in the manufacture and sale of the Oxford Cream Separator. This Separator has had a very large sale and is recognized as the best article of its kind on the market to-day, in either the United States or Canada.

The Charter of the new Company will enable the Directors to very much increase the scope of the old Company's operations and it is expected that the new Company will be in a position to supply practically everything required by its Shareholders who will be its chief customers.

The most prominent feature in the new Company's business methods will be the supplying of its goods to its own Shareholders at a very small advance on the wholesale price. Customers who are not Stockholders will be charged the ordinary market price for goods and from this source alone considerable profit should result to the Shareholders.

The Shares of the Company have been placed at $20.00 each with a view to having them distributed as widely as possible and in this way secure from the beginning a very large volume of trade. The holdings of each Shareholder will be limited to Five Shares or a total of $100 until by a majority vote of all the Shareholders larger holdings are thought to be desirable in the interests of the Company.

It is expected that the Company will be able to save to its Shareholders and customers a very large percentage of the usual retail price, by eliminating the profits usually added by the middleman, or for the purpose of covering large commisions to agents.

The Company will have a considerable advantage over the ordinary merchant, in being able to purchrse in large quantities direct from the manufacturer and in the cheapest markets for cash, all of which should further materially enhance the value of the Company's Shares.

The present intention of the Directors is to build a new foundry and considerably increase the whole manufacturing plant and premises being purchased from the Durham Manufacturing Company, Limited.

It would be impossible to enumerate in detail all the goods to be sold by the Company, but the following list will be sufficient to indicate the large class of articles to be supplied at reduced prices to the shareholders, namely:—Oxford Cream Separators, Agricultural Implements, Windmills, Pumps and Tanks, Vehicles, Harness, Sewing Machines, Furnaces, Stoves, Household Goods and Utensils of all kinds, Wire Fencing, Rope, Twine, Bicycles, Organs, Pianos, etc.

A very simple calculation will show that a small percentage of saving on the average purchases necessary for the average farm and home, would soon equal a very handsome dividend on the Shares of Stock held in the Company. The Company will also distribute its net profits in the usual way as dividends to its Shareholders.

A very favorable arrangement has been made under which the Company will immediately secure warerooms, and early subscribers for Shares will be able in the meantime to secure from this source a considerable part of their goods at reduced prices.

Subscriptions for Shares of Stock ($20.00 each) will be payable $5.00 per Share per month for four consecutive months, the first payment ($5.00 per share) in thirty days from date of subscriptions.

ESTIMATED PROFITS.

The Company have carefully estimated that they can do a business of over $100,000.00 per year which should easily yield a net profit of $15,000.

This conservative estimate should yield a Shareholder a dividend of 15% on his investment.

This return together with the savings on purchases should make this stock very valuable and will no doubt likely in a short time have a market value very much above par.

As this Company is a limited liability one no Shareholder is responsible for any more than the amount for which he subscribes.

Blank forms of applications for Shares may be forwarded in the meantime to the Secretary of Company.

.....
P. O. Box 43.
Durham,
Ontario.

November , 1904.

Application for Shares.

.....1904.

To THE DIRECTORS,
The Farmers' M'f'g and Supply Co., Limited, Durham, Ontario.

GENTLEMEN,—

I hereby apply for and request you to allot to me.....Shares of $20.00 each in your Company, amounting to $.....

I agree to accept the number of Shares applied for or any lesser number which may be allotted, and to pay for the same $5.00 per month per Share for four consecutive months, the first payment of $5.00 per share to be made one month from date hereof after notice from your Secretary.

Yours truly,

(Name).....

(Address).....

Spent Over $2,000 Doctoring.

Mr. Joseph Pominville, of Stillwater, Minn., after having spent $2,000 with the best doctors for stomach trouble, without relief, was advised to try a box of Chamberlain's Stomach and Liver Tablets. He did so, and is a well man to-day. For sale by H. Parker.—1.

HONOR ROLLS.

S. S. No. 6. BENTINCK.

Sr. III—John McKechnie, S. McDougall, Maude Pineo.

Jr. III—Lottie Britton, May Britton.

II—Archie McDougall, Campbel Clark, Arthur Lunney.

Sr, Pt. II—Frank Twamley, James Brown.

Jr. Pt, II—Irene Britton, Pearle Hopkins, Fred Torry.

Sr. Pt. 1—Willie Britton, Willie Hodkins.

Jr. Pt. I—Maggie Lunney, Maggie Clark, Hugh Hendry.

ISA CAMPBELL, Teacher.

Wakeful Children.

For a long time the two year old child of Mr. P. L, McPherson, 59 N, Tenth St., Harrisburg, Pa., would sleep but two or three hours the early part of the night, which made it very hard for her parents. Her mother concluded that the child had stomach trouble, and gave her half of one of Chamberlain's Stomach and Liver Tablets, which quieted her her stomach and she slept the whole night through. Two boxes of these tablets have effected a permanent cure and she is now well and strong, For sale by H. Parker.—2.

Chronic Catarrh

Always Catching Cold

No Return in 14 Years

PSYCHINE

(PRONOUNCED SI-KEEN)

A CANADIAN REMEDY —HOME CURES

MISS GARRATT, Sussex, N.B.

Mrs. William Garratt, Sussex, N. B., writes, May 24, 1904, an interesting letter regarding the cure of her daughter, 14 years ago, of Catarrh of the Throat:

"My daughter, when she was 5 years old, was troubled with a very bad cold for over six months.

She was short of breath, and seemed to be choked up all the time.

"The doctor said it was catarrh of the head and throat, and gave her medicine for it, but it gave no relief. Seeing Psychine advertised, I decided to try it, and before she had finished the first bottle she was as well as ever. The catarrh never returned, although 14 years have passed away since then, and she is now grown to young womanhood."—Mrs. Wm. Garratt.

The first stages of catarrh are commonly called catching cold. It may begin in the head, nose, throat, lungs, or stomach. In the majority of cases no attention is paid to a cold until serious complications set in. Neglect is a sin against yourself, your friends, and loved ones. Symptoms of catarrh, coughs, or colds are often cured with only one bottle of Psychine. Psychine can be purchased at any drug store, at $1.00 per bottle.

Psychine is pronounced Si-keen

For sale by all druggists. For further advice and information write Dr. Slocum, Limited, 179 King street west, Toronto, Canada,

Sold by all Druggists at $1.00 and $2.00

Market Report.

DURHAM, Nov. 24, 1904.

Fall Wheat.....$	88	to $	90
Spring Wheat.....	90	to	92
Oats.....	28	to	30
Peas.....	58	to	60
Barley.....	40	to	40
Hay.....	8 00	to	8 00
Butter.....	14	to	14
Eggs.....	13	to	13
Potatoes per bag.....	75	to	75
Apple.....	1 00	to	1 00
Flour per cwt.....	2 50	to	2 50
Oatmeal per sack.....	2 40	to	2 40
Chop per cwt.....	1 10	to	1 10
Live Hogs.....	5 00	to	5 00
Dressed Hogs per cwt.	6 00	to	6 25
Hides per lb.....	5	to	5
Sheepskins.....	40	to	00
Wool.....	16	to	16
Lamb.....	7	to	75
Tallow.....	5	to	5
Lard.....	10	to	10

Born.

DUNSMOOR—In Calgary, on Oct. 18th, to Mr. and Mrs. D. A. Dunsmoor, a son.

A GUARANTEED CURE FOR PILES

Itching, Blind, Bleeding or Protruding Piles. Druggists refund money if PAZO OINTMENT fails to cure any case, no matter of how long standing, in 6 to 14 days. First application gives ease and rest. 50c. If your druggist hasn't it send 50c in stamps and it will be forwarded post-paid by Paris Medicine Co., St. Louis, Mo.

Largest and Best!
IN
Western Ontario.

CENTRAL Business College
STRATFORD, ONTARIO.

This school enjoys the reputation of doing the best work in Business Education in the Dominion. The large schools in Canada and United States employ our graduates as teachers. We give the same instruction to all and that the "Best."

Studeuts may enter at any time. Write for free catalogue.

Elliott & McLachlan
PRINCIPALS.

House for Sale.

6-ROOMED COTTAGE, PANTRY, Cellar, ¼ acre ground, well and cistetn. Desirable looation, on College street, Durham. For terms and particulars apply at residence to

A. FORD, Proprietor.

Nov. 10th.—3mpd.

House to Rent.

ON THE FIRST OF DECEMBER—a comfortable, conveniently situated house on Lambton street west. Spring water tap in kitchen. Rent reasonable. Apply to

N. MCINTYRE, Durham.

Nov. 8th.

Laxocold Tablets

FOR

Grippe and Colds

ACTS QUICKLY.

WHITE PINE EXPECTORANT

For Coughs, Colds and all diseases of the Throat and Chest.

COAL OIL.--One car American and Canadian.

H. PARKER,

CHEMIST - AND - DRUGGIST

What About. Dry Footwear

For yourselves, and more especially the children that tramp to school through mud and wet. A $ or $$ spent in this direction will save you bitter trouble later on.

Our handmade French, English and Oil Calf and Kips can be strictly relied upon always.

Rubbers.

We only carry the best lines of RUBBERS and can give the best prices. Try them!

Give us your Foot Measure and Repairing.

PEEL, the Shoeman.

Owen Sound and Durham. STRICTLY CASH SYSTEM.

HIGHEST CASH PRICES FOR RAW FURS.

30 Days Sale . .

Of Clothing, Suits & Overcoats.

FOR the next 30 days we will sell all Suits and Overcoats at such low prices as will make them go. We want the money, you want the goods, let us trade and be mutually benefited.

CHRISTMAS GOODS . . .

We have some very special snaps in this line and it will pay you to inspect our stock before buying.

C. L. GRANT

GENERAL MERCHANT.

Moccasins?

Why, certainly! We have them in any style you want.

FOOTWEAR.

Lumbermen's Rubbers of all kinds.
Rubbers for Ladies', Misses, Children and Gentlemen. Cardigans, Spats and Leggins for Ladies', Misses and Children.
Slippers of different kinds, in Felt and leather. Boots and Shoes for all ages.

Gloves and Gauntlets.

In every desired style for Ladies and Gentlemen. Mits and Mit facings for men.

Club Bags, Telescopes, Trunks, School Bags, Ankle Supports, Skate Straps, Etc., always on hand.

Custom work and repairing promptly attended to at lowest prices.

J. S. McIlraith

The Down-town Shoemaker.