Sale.

CON. 5, GLEN-
0 acres, about 70
of good hardwood
good cedar. The
y a never failing
fairly well fenced,
on, fit for farm ma-
church and school.
Terms to suit the
particulars apply

H. BURNETT,
Hopeville P. O.

for Sale.

ATED ON GAR-
good building prop-
s, used a number of
stand for livery or
Terms reasonable.

NTER, Durham.

r Sale.

ARTS OF LOTS
, G. R., Normanby.
vision of Lot 3, Con.
ing in all about 110
, 20 acres of mixed
ood frame barn, well
ith springs and run-
state of cultivation,
icultural machinery,
school and mills.
d chance for quick
er particulars apply
urham P. O., or the
ROUGH, 254 Borden

—tf.

ot for Sale.

LOT ON QUEEN
perty of Mrs. J. L.
contains 12 rooms,
and quite new. Will
oarding house. For

J. L. BROWNE,
tf. Photographer.

Sale.

STREET WEST
is a good solid Brick
Barn and ½ acre of
young orchard; good
arn.

Kincardine Street west,
No buildings. This
d en block or separate
Owner going west. For

. ELVIDGE, Durham

e or Rent.

3—Sideroad 50, 1½
Priceville. Farm in
Good buildings with
nvenient to the barn.
ars apply to

D. McLACHLAN,
Priceville P. O.

For Sale.

NEAR DORNOCH,
ldings, good orchard,
00.

NEAR WILDER'S
o barns, stone stables
ood house, well watered
particulars apply to

KAY & DUNN,

for Sale.

STREET, ONE TWO
cottage with a wash-
an acre to 7 acres of land
aser.

ne storey cottage ¼ acre
of good building lots.
gate. Prices right.
Apply to

EDWARD KRESS,
rniture Store, Durham.

r Sale.

E PIECE OF PROP-
of twenty-five acres
of Corporation of the
described as South part
E. G. R., Glenelg. On
comfortable brick five-
good frame barn and
ring orchard, an abun-
running water. All
Terms easy and price
r particulars apply to

THOS. DAVIS,
N. D. R., Glenelg.
DURHAM P. O.

or Service.

ARGE BERKSHIRE,
service during the sum-
the undersigned, Dur-
reek.

C. W. LANG, Proprietor.

Sale or Rent.

NO. 61, CON. 2. WEST
oad, in the township of
as the "Barker Farm."
acres cleared, balance,
watered and good barn.
ulars apply to

ERT McKECHNIE, or
NEIL McKECHNIE,
Durham.

ots for Sale.

NTRAL PART OF
ur lots on the West side of
private residences. Now
these lots. For further
to

M. HUNTER, Durham.

We Want

WOOL

For which we will pay the "highest price" in CASH or TRADE.

Blankets, Tweeds, Yarns, Flannels, Groceries and Dry Goods always on hand.

Custom Carding and spinning attended to on short notice.

S. SCOTT
— THE GROCER —
DURHAM, — ONTARIO.

Frost & Wood
AGENCY.

IMPLEMENTS

of all kinds for the Farm, the Home and the Dairy.

The Sherlock Organs.

STANDARD and WHITE Sewing Machines.

Melotte Separators.

D. CAMPBELL, Agent.

DURHAM, ONT.

The Big 4

CALDER BLOCK.

He Sells Cheap.

New Glassware.

Gold Decorated Table Sets.....$1.75
" " Water Sets..... 1.85
" " 7 piece Berry Sets 1.60 & 1.75
Gold decorations on above being burnt in will not wash off.
7 piece Glass Berry Sets .....40c and 45c
4 " Table Sets, 3 patterns 50c

Table Linens.

Fancy Japanese paper Napkins, just the thing for picnics, per 100.....$ .50
Chenile Table Cloths, 1½ yds square...1.15
" " " 2 " " ...2.45
Large size White Counterpanes.....1.40

UNDERSKIRTS

Black Mercerized Sateen Underskirts, a bargain at each 1.00

Call and see us.

W. H. BEAN

Bread

The good wife of the house always likes to have good Bread, and the best Bread is to be had at Stinson's. The whitest, sweetest and most healthful made. No husband will ever find fault with Stinson's Bread. We turn out a first class article whether it's Bread, Pies or Cakes and give special attention to our customers.

A FIRST-CLASS LINE of Bakery Goods always on hand.

G. H. Stinson
MODEL BAKERY.

SEED GROWERS ORGANIZE.

The Benefits Of Seed Selection.

Improvements in Farm Crops.

A meeting that promises to have a far-reaching effect on the production of farm crops in Canada was held in Ottawa on the 15th and 16th of June. This was the organization meeting of the Canadian Seed Grower's Association, the chief aim of which is to encourage the production and general use of seed of superior quality for farm crops. Experience has shown that in all kinds of farm crops the yield per acre may be materially increased and the quality substantially improved by the use of seed which has been graded up by careful growing and systematic, intelligent selection, continued from year to year. Vigour of growth and productiveness in individual plants are transmitted through their seeds to the succeeding crops quite as surely as any desirable characteristics are transmitted to animals from their ancestors.

Pedigreed seed. With the above fact in view the newly-formed association, which will immediately apply for Dominion incorporation, drafted a constitution to regulate the growing, selecting and improving of farm seeds by its members, and providing for keeping records of the history of seeds, fixing standards, and isuing certificates of registration for hand-selected seed. For the present the operations of the association will be confined to wheat, oats, barley, peas, maize, beans, flax millet and potatoes. Each operating member will be required to conduct annually a hand-selected seed plot of not less than one quarter acre, and must keep a record in writing of each year's operations. District superintendents will supervise and aid the work of the members.

Some results of seed selection. In France and in Germany sugar beets now produce twice as many pounds of sugar per acre—twice as many pounds of refined sugar per acre—as they did before the improvement of the sugar beet was ever undertaken in a systemetic manner; that is with the same soil, the same climate and the same kind of fertilizer. That work was begun by Vilmorin of Paris three generations ago: his grandson is at the head of the business now.

Some seven years ago the Illinois experiment station undertook to improve the quality of Indian corn in this way. They had analyses made of the very best corn they could find for a high percentage of protein. They found the good corn contained about 9 per cent of protein. Then they planted rows from the ears having the highest percentage of protein, and after six years careful selection they had some corn that showed an average of over 15 per cent protein, or two per cent higher than that of wheat. This is an amazing achievement for this continent; for if we have indian corn richer in protein than wheat, it will be an immense benefit and advantage in the feeding of cattle, the production of bacon, and even in the nourishment of human beings from the cereal district.

The Minesota experiment station has had a similar experience with flax for six years' selection they have effected an increase of 20 per cent in the length of fibre and in the yield of seed of the flax plant.

Canadian results and possibilities. As it is generally known the McDonald-Robertson Seed Growers' Association, which is superseded by the new organization, was an outgrowth of a competition for prizes aggregating $10,000 that were given by Sir Wm. McDonald to school boys and girls operating seed plots and selecting the best heads of wheat and oats during the years 1900, 1901 and 1902. This competition was conducted under the supervision of Prof. Robertson, hence the name of the original association. In the case of the crops grown by the boys and girls the increase was 18 per cent in the number of grains in the hundred selected heads of spring wheat, and 28 per cent in the weight of grains in the 100 heads. Similar increases were obtained with oats. Ninety-two per cent of the reports said that the quarter-acre plots carried crops decidely more vigorous and heavy than crops from the same varieties of grain sown on the same farm in the same season from unselected seed.

An increase of even 20 per cent in the total yield of Canadian farm crops would mean the addition of millions of dollars to the wealth of the country. Another possibility is found in the connection with the improvement which may be made in quality. Take wheat for instance. From Sept. 1st, 1903, to March 31st, 1904, the government inspection of wheat in Western Canada showed 407,000 bushels of No. 1 hard; 5,108,000 bushels of No. 1. Northern, and 7,639,000 bushels of No. 2. Northern. A very large proportion of the two latter grades would grade No. 1 hard were it not for the admixture of other grains and other varieties of wheat. Here is an unlimited field for the application of the principal of seed selection.

The executive council of the new association is composed of the president, Prof. Jas. W. Robertson, the secretary Mr. G. H. Clark, Chief of the Seed Division, Ottawa, and five directors, Messrs. G. A. James, G. A. Gigault, C. A. Zavitz, J. H. Grisdale and W. F. Davidson. Fifteen additional members representing each province and the territories, complete the board of directors.

Yours very truly,
W. A. CLEMONS,
Publication Clerk.

AT THE WORLD'S FAIR ST. LOUIS.

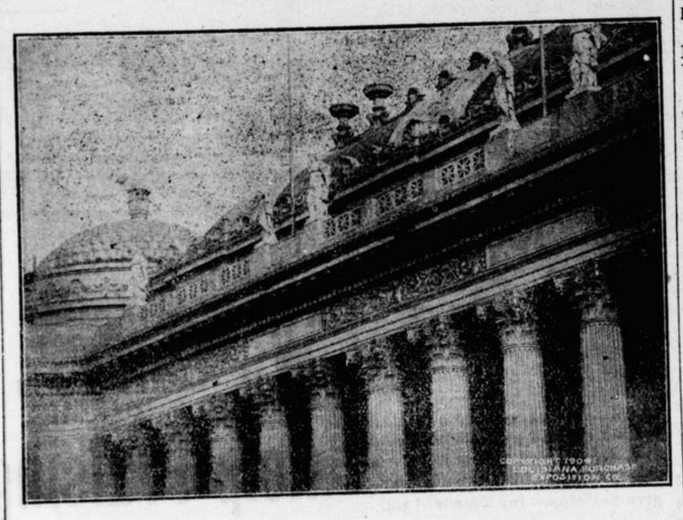

Detail Palace of Manufactures.

AT THE WORLD'S FAIR ST. LOUIS.

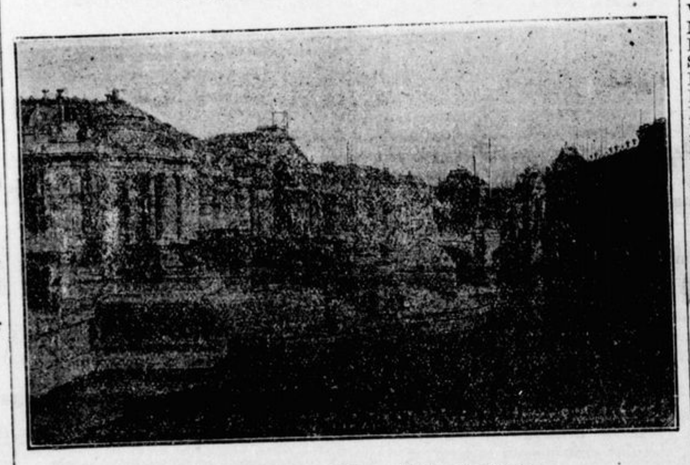

Looking Past the Palace of Manufactures.

Danger of Living With Consumptives.

Is real danger because the sputum of effected persons diffuses itself through the air and finds lodgment in the systems of others. If exposed to consumption use fragrant healing Catarrhozone, the most officient germicide known. No case of Catarrh can withstand Catarrhozone which cures this loathsome disease thoroughly. Cold in the head is cured in a few minutes, and bronchitis, asthma and lung trouble are cured to stay cured if Catarrhozone is employed. "I don't know any remedy so good for catarrh and bronchits as Catarrhozone," writes N. T. Eaton, of Knowlton. "It cured me after years of suffering and saved me from consumption. Two month's treatment $1.00; trial size 25c.

Ayer's Pills Ayer's Pills. Ayer's Pills. Ayer's Pills. Keep saying this over and over again. The best laxative. J. C. Ayer Co., Lowell, Mass.

Want your moustache or beard a beautiful brown or rich black? Use BUCKINGHAM'S DYE
FIFTY CTS. OF DRUGGISTS OR R. P. HALL & CO., NASHUA, N. H.

Crawford.

(Intended for last week.)

The harvesting is pretty well under way in this section of the country.

Mrs. Ledingham and Mrs. J. Clark of Durham are visiting Ed. Boyce.

Misses Twamley and Anderson spent Sunday with Miss Alice Boyce.

Mrs. Archie McDougall attended the funeral of her father at Barrie last week.

John McIntosh left for the West Tuesday.

Miss Adeline Boyce is holidaying among Glenelg friends.

Miss Jessie Hastie is attending the Toronto Exhibition at present.

Mr. R. Ledingham, divinity student called on Ed. Boyce on Wednesday.

The Misses Supernault of Toronto are spending a few weeks with their parents.

Mrs. R. Twamley and Miss Alice Boyce were the guests of Mrs. S. Wilson on Monday.

Mr. Henry Boyce made a pleasure trip out East on Saturday evening returning Sunday morning.

Glenmont.

Our pastor Rev. T. Roach has gone to Toronto to have an operatien on his eyes. During his absence his father the Rev. Mr. Roach of near Toronto, is taking his work, although an old man of nearly fourscore years he is very energetic, and preached an able sermon in Ebenezer church on Sunday, his text being found in Gal. 6: 14. Mr. Roach will preach at the Orange Hall next Sunday evening.

Mr. Jas Ford a late resident of this community but now residing in Hanover, visited friends here on Sunday. He was accompanied by Miss Martin from the same place and attended church in the afternoon.

Miss Minnie Halfpenny has gone to Durham to attend high school. She will be much missed by her many friends.

Mr. Alf. Tucker believes in keeping up with the times, just last week he purchased a fine Thomas organ from Mr. Will McFadden. Now you can run opposition with yours neighbors Thomas.

Mr. John Eckhardt and Miss Tena returned Monday from a visit with Mr. and Mrs. Tiff and family Hanover. They were accompanied home by Miss George who will remain a couple of weeks.

Mr. Peter Courdt has gone back to the West again on the Thursday Excursion. We wish him success.

CANADIAN PACIFIC RY.

HARVEST EXCURSIONS

Winnipeg	$30.00	Regina - -	$33.75
Mowbray, Deloraine, Souris, Brandon	31.50	Moose Jaw, Kamsack, Swan River	34.00
		Saskatoon	35.25
Lyleton, Lenore, Miniota, Elgin, Wawanesa	32.00	Pr. Albert	36.00
		Macleod -	38.00
Binscarth, Moosomin	32.25	Calgary -	38.50
Arcola - -	32.50	Red Deer	39.50
Estevan, Yorkton	33.00	Strathcona	40.50

Going Sept. 13th and 27th.
Returning until Nov. 14th and 28th.

Pamphlets and full particulars from any Canadian Pacific Agent, or

A. H. NOTMAN, Toronto.

Fly . . . . Weather

Keep out all flies and insects from the house.

at Right Prices.

SCREEN DOORS from.....90c up.
SCREEN WINDOWS at all prices.
SCREEN WIRE, all sizes, from 10c

Lawn Mowers & Garden Tools

If You Want your house Eavetroughed or if you want a Furnace in your house don't forget us.

F. Siegner
HARDWARE AND TINWARE.
Opp. Caldwell's Livery.

DR. BROWN
L. R. C. P., LONDON, ENG.
GRADUATE of London, New York and Chicago.
Diseases of Eye, Ear, Nose and Throat.
Will be at Knapp House, Durham, the 2nd Saturday in each month. Hours—1—6 p.m.

DR. GEO. S. BURT.
Late Assistant Roy. London Ophthalmic Hos., Eng., and to Golden Sq. Throat and Nose Hos.
Specialist: Eye, Ear, Throat and Nose
EXCLUSIVELY
Will be at the Middaugh House 1st Wednesday of each month, from 12 to 4 p. m.

Durham Bakery!

THE BEST PROOF

We want regarding the quality of our bread is the increased amount consumed by the people of Durham. Since starting here a few months ago our trade has been constantly and steadily growing, and our weekly output now is over four times what it was when we started business. We feel truly grateful for the liberal patronage accorded us and with the increased and competent assistance we have secured we hope to merit a continuance of the public patronage.

We make all kinds of CAKES and CONFECTIONERY and give special & prompt attention to Wedding goods.

FRESH ROASTED PEANUTS every Wed. and Sat. evening.

A. W. WATSON
Wright's Old Stand.
DURHAM, — ONTARIO.

For Bargains Read This!

H. H. MILLER,
The Hanover Conveyancer,

Offers the Following:

VILLAGE BLACKSMITH BUSINESS—No opposition—splendid trade done—snap for good man.

100 ACRES near Allan Park—Fair land—good timber—cheap.

200 ACRES in a splendid settlement—Normanby—owner sick—bargain offered.

50 ACRES in Bentinck—Aberdeen P.O.—well improved and offered ridiculously cheap or for exchange.

100 ACRES in Bentinck—Crawford P. O.—good farm—owner invalid and eager to sell.

50 ACRES in Egremont—near Holstein—fine 50—sell cheap or trade for larger farm.

1 ACRE—Durham—near the Cement Works.

BESIDES ABOVE I have other lands in Ontario and North West for sale or exchange and CAN SELL YOUR FARM if you want to sell—no charge if no sale.

MONEY TO LOAN at low rates. DEBTS COLLECTED—WRITINGS DRAWN. All kinds of "Square Deals" negotiated; everything confidential. Business established 1884.

H. H. MILLER,
The Hanover Conveyancer,
HANOVER, — — ONTARIO.

50 YEARS' EXPERIENCE

PATENTS

TRADE MARKS
DESIGNS
COPYRIGHTS &C.

Anyone sending a sketch and description may quickly ascertain our opinion free whether an invention is probably patentable. Communications strictly confidential. Handbook on Patents sent free. Oldest agency for securing patents.
Patents taken through Munn & Co. receive special notice, without charge, in the

Scientific American.

A handsomely illustrated weekly. Largest circulation of any scientific journal. Terms, $3 a year; four months, $1. Sold by all newsdealers.

MUNN & Co. 361 Broadway, New York
Branch Office, 625 F St., Washington, D. C.

Implements . . .
of every kind

We want you to call and see if you do not believe us when we say we have the most complete line of goods on the market.

BARCLAY & BELL
WAREROOMS:
Opp. Middaugh House Stables.

Furniture! Furniture!

HAVE COMFORT.

You spend at least one-third of your time in bed, and your health depends largely on the invigorating influence of a good night's rest. You can't fail to get real comfort if you sleep on one of our

Marshall Sanitary Mattresses

constructed of hair and a thousand springs. This Mattress costs a little more than the ordinary, but think of the comfort you get, and think of the health you secure, and the extra cost will not trouble you.

CALL AND SEE ONE.

Edward Kress,
THE FURNITURE MAN.
Next Door South of Post Office.

New Grocery and Provision Store

HAS ALWAYS ON HAND:

Flour, Feed, Potatoes, Oatmeal, Cornmeal, Field and Garden Seeds.

All kinds of Groceries, Teas, Sugars, Coffees, Spices and Tobaccos.

Highest prices paid for Farm Produce including Butter and Eggs.

GOODS delivered promptly to all parts of the town.

Alex. Beggs
J. M. HUNTER BLOCK