JUST THE THING

For Durham!

Good TEA,
Strong TEA,
CHEAP TEA.

THE

TORONTO TEA COY.

Being the largest importers in Ontario, can afford to sell their Teas at lower prices than any other House in the trade.

Our Teas are put up in half-pound and five pound packages, each package

WARRANTED FULL WEIGHT.

Sole Agents for Durham and vicinity,

FINDLAY & SHAW,
Lower Town.

All we ask is a trial.

T. T. CO.

Dec. 7. 1870. 201 6m.

LOVELL'S

Dominion & Provincial Directories

To be Published in October, 1870.

NOTICE.—Learning that my name has been unwarrantably used in connection with Directories now being canvassed in the Provinces, and entirely distinct from my works, and that in other cases it has been stated that my Directories have been abandoned, I would request those desiring to give a preference to my works to see that persons representing themselves as acting for me are furnished with satisfactory credentials.

JOHN LOVELL, Publisher.

Montreal, March 16 1870.

Lovell's Directories.

IT is intended to make these Directories the most complete and correct ever issued on this continent. They are not being prepared by correspondence, but by personal canvass, from door to door, of my own Agents, for the requisite information. I have now engaged on the work in the several Provinces Forty men and Twenty horses. These are engaged mainly on the towns and villages off the Railway and Steamboat Routes, important places on the lines being held till the completion of the former, to admit of correction to latest date.

I anticipate issuing, in October next, the Canadian Dominion Directory, and Six Provincial Directories, which will be a correct index to the Dominion of Canada, Newfoundland, and Prince Edward Island, and a compiled Gazetteer, Directory and Hand Book of the six Provinces.

SUBSCRIPTION TO THE DOMINION DIRECTORY

Dominion of Canada Subscribers		$12 Cy.
United States	do	12 Gold.
Great Britain and Ireland	do	£3 Stg.
France, Germany, &c.,	do	£3 Stg.

Subscription to Provincial Directories.

Province of Ontario Directory,	1870-71	$4
Province of Quebec do	1870-71	4
Province of Nova Scotia do	1870-71	3
Province of New Brunswick Directory,	1870-71	3
Province of Newfoundland Directory,	1870-71	2
Province of Prince Edward Island Directory,	1870-71	2

☞ No Money to be paid until each book is delivered. ☜

Rates of Advertising will be made known on application to

JOHN LOVELL, Publisher.

Montreal, March 16, 1870.

☞ EVERY FACILITY FOR DOING FIRST-CLASS WORK AT THE "CHRONICLE" OFFICE.

LARGEST---BEST---CHEAPEST.

Moore's Rural New-Yorker

THE GREAT ILLUSTRATED

RURAL, LITERARY AND FAMILY WEEKLY.

BY D. D. T. MOORE,
New York city, and Rochester, N. Y.

Vol. XXI. for 1870, of this Famous Journal will Excel in all the characteristics of a First-Class Rural, Literary, Family and business Newspaper combined—making it the

NAPOLEON OF ITS CLASS!

The RURAL was *Doubled in Size* and *Vastly Improved* in January last, and is now not only the Largest, Cheapest and Best, but also the Largest Circulating Weekly in its Sphere. Superior in Ability, Value and Variety of Contents, as well as in Size, Style and Illustrations, and having a Continental Circulation—with tens of thousands of ardent admirers in both Town and Country—the RURAL is the great

FARM AND FIRESIDE FAVORITE!

Employing the Best Talent in the Land—having Nine Able Editors and Hundreds of Special Contributors and Correspondents—and being an acknowledged authority on Practical, Scientific and Literary Subjects, an Exchange truly says of it that "The RURAL is the most Elegantly Printed, Ably Edited, Widely Circulated and Heartily Welcomed Paper, as a whole, which now finds its way among the People."

The CANADIAN DEPARTMENT, lately introduced, is conducted by Rev. W. F. Clarke, of Guelph, Ont., formerly editor of the Canada Farmer.

MOORE'S RURAL PAYS

All who cultivate Fruits, Flowers, Vegetables, &c., even on a small scale, (in City, Village or Suburb,) while to Farmers, Planters, Horticulturists, Stock Breeders, Wool Growers, Dairymen, Poultry Fanciers, &c., it is INDISPENSABLE. In the FAMILY it is highly regarded, its Literary and Miscellaneous Departments furnishing CHOICE AND ENTERTAINING READING FOR ALL. The RURAL'S MARKET AND CROP REPORTS Are full and reliable. Indeed, being Ably Edited, Illustrated and Printed in Extra Style, and Adapted to Country, Village and City, the RURAL is the Paper for Yourself, Family and Friends. It is not a monthly or semi-monthly, but a Large and Beautiful Illustrated Weekly,—and, though double its former size, its Subscription Price remains unchanged!

FORM, STYLE, TERMS, &c.

Vol. XXI., for 1870, will be published in Superior Style, each Number comprising Sixteen Double Quarto Pages, (of Five Columns Each,) Finely Illustrated, and Neatly Printed on Book Paper.

Only $3 a Year; in clubs of ten or more, $2 50. Canadians, 20 cts. a year extra, for American postage. Subscribe and Club Now! Great inducements to Club Agents—Over one Hundred Valuable Premiums, ranging in price from $4 to $600! Specimens, Premium Lists, Show-Bills, &c., sent free.

The RURAL has always hailed from Rochester, N. Y., (the heart of a famed farming and fruit growing region wherein several of its Editors and Contributors reside,) but as its principal Publication Office is now in New York, all letters should be addressed to

D. D. T. MOORE,
41 Park Row, New York.

HY COPE, Tailor,

WOULD RESPECTFULLY INFORM the inhabitants of Durham, and vicinity, that he has commenced business in the New Cottage, near the Asbery. Having had considerable practice in London and many of the provincial towns in England, hopes by strict attention to business, to merit a share of public patronage.

Nov. 23, 1869.

Teacher Wanted.

WANTED immediately, a School Teacher. Address, if by letter post-paid

THOS. SULLIVAN,
Priceville.

Glenelg, Nov. 1st, 1870.

TEACHER WANTED.

WANTED FOR SCHOOL SECTION No. 5, Bentinck, a Male Teacher, holding a second class certificate.

Apply to

JAMES HOPKINS,
JOHN BAMFORD,
PETER McGREGOR,
Allanpark P. O.

Bentinck, Nov. 29th, 1870. 200-f.

INSOLVENT ACT OF 1869.

In the matter of PETER CAMPBELL, of the Village of Hanover.

THE INSOLVENT HAS MADE AN assignment of his estate to me, and the creditors are notified to meet at the store of the Insolvent, in the Village of Hanover, in the county of Grey, on Wednesday the 14th day of December next, at 11 o'clock in the forenoon, to receive statement of his affairs and appoint an Assignee.

GEORGE JAMES GALE,
Intrim Assignee.

OWEN SOUND, 22nd November, 1870. } 200-2.

Glassware, Glassware!

We invite special attention to our large and well selected stock of GLASSWARE, which surpasses anything ever before brought to Durham. Parties requiring Glassware will please call and examine the stock, and compare the prices and qualities with those of other houses in town.

F. H. EDWARDS'
Variety Store, Durham.

Concertinas, Concertinas!

Our stock is now complete in MUSICAL INSTRUMENTS. Concertinas varying in price from $2 00 to $13 00 each.—Violins varying in price from $2 00 to $15 00 Accordians from $3 50 upwards. Flutes from 50 cents to $15.00. A Large Stock of MELODEONS and PIANOS always on hand from the best makers, at

F. H. EDWARDS'
Variety Store.

NICKELETTE!

Almost as white and durable as sterling silver. We have now on hand, made from this new metal, a large stock of Table-spoons, Teaspoons, Dessert Spoons, Dinner Forks, Dessert Forks, Cruet-Stands, &c., &c., which for Beauty and Durability are equal to solid silver, and very cheap, at

F. H. EDWARDS'.

ALBUMS! ALBUMS!

We can furnish an Elegant Album, holding forty-eight full sized pictures, bound in full gilt cover, gilt edges, for the low price of 50 cents; a large quarto Album, in full gilt cover and gilt edges, holding 100 full size d pictures for the low price of $1 00. ☞ Albums from 50 cents to $10 each, at

F. H. EDWARDS'
Variety Store.

Bibles, Bibles, Bibles!

Our stock in this line is now complete, comprising Family Bibles, Pew Bibles, Pocket Bibles, Reference Bibles, and Paragraph Bibles. Testaments in large and small type from 15 cents upwards, also Wesleyan Hymn Books, N. C. Methodist Hymn Books, Baptist Hymn Books, Episcopal Hymn Books, Union Hymn Books, School Hymn Books; Roman Catholic Prayer Books, Testaments and Catechisms always in stock, at

F. H. EDWARDS'
VARIETY STORE.

Paper Collars!

Our stock of Paper Collars, Cuffs and Fronts is very large and well selected, comprising all the latest styles out. Upwards of 200 Boxes of Collars selling off at 5 cents per box, usually sold at 20 cents, at

F. H. EDWARDS'
Variety Store.

HAIR OIL & PERFUMERY.

We have just opened out a beautiful stock of Hair Oils and Perfumery, which for quality and lowness of price cannot be surpassed *anywhere*, at

F. H. EDWARDS'
Variety Store.

STATIONERY!

Our stock is always complete in the following lines, Blank Books, Note Paper, Foolscap Paper, School Paper, Bill Paper, Music Paper; Envelopes, any quantity very cheap by the thousand; Mourning Note and Envelopes; Pass-Books, Blank Pocket Ledgers, Pens, Pencils, Inks, &c., at

F. H. EDWARDS'
Variety Store.

NOVELS, Novels, NOVELS.

The New Cottage Library series all complete, comprising three hundred and fifty volumes, all 25 cent volumes. Full and descriptive catalogues sent free to any address on application.

F. H. EDWARDS'
DURHAM.

Jewellery, Jewellery.

Just recived a Large and Bautiful stock of English Jewelery, comprising Ladies' colored sets, Ladies' colored Earrings, Ladies' long Chains, Gent's Albert Chains, Finger Rings, Pins, &c., &c. These goods were bought at less than one half their value, which will enable us to sell them at prices that will astonish the natives.

Remember the Place,

F. H. Edwards'

VARIETY STORE, DURHAM.

TO BLACKSMITHS.

A GOOD BLACKSMITH WISHING to commence business, can find a first-class stand situate on the Durham Road, 4¾ miles from Durham and 6¼ from Hanover. A splendid chance for a steady man. Apply to

JOHN COOK,
White Horse Hotel.

Bentinck, Nov. 28th, 1870.

PRIZE PUMPS.

ISAAC IRELAND would call the attention of the public to this Improved Machine Pump. He would say that his Pump took easily the first prize at the late show in Mount Forest, in competition with a Pump that is reported to have taken the first prize at the Provincial Exhibition at Hamilton and four other places. The improvements consist of the strongest bearings, which will stand the most wear of any pump now in use in Canada, also Malleable Valve Seats and Hardwood Cylinder. The same kind of bearings were used by him 17, 18 and 19 years ago, and seven out of ten of the pumps put up by him then are now in use, which has induced him to fall back on the old bearings and fixtures.

ISAAC IRELAND,
MANUFACTURER.

Mount Forest, Sept. 1, 1870. ly.

Western Canada

PERMANENT

Building and Saving Society!

Head Office, 70 *Church St., Toronto.*

Capital, . . . $300,000.

PRESIDENT, Hon. Geo. W. Allen, Senator; VICE-PRESIDENT, John Worthington, Esq: DIRECTORS, Wm. Gooderham, Esq; Samuel Platt, Esq; Jas. E. Smith, Esq.: Francis Shanly, Esq; the Hon. D. L. Macpherson, Senator.

BANKERS. Bank of Toronto; Merchants' Bank of Canada.

SAVINGS BANK BRANCH.

Money received on deposit, and interest allowed at the rate of six per cent. per annum, compounded half-yearly.

MONEY TO LOAN

On improved freehold property, re-payable in monthly, half-yearly, or yearly instalments, to suit the borrower. From the large income of the Society, money can always be had without delay and at a reduced tariff rate. No management fees or deductions from amount of Loan. The Conveyancing charges are much more than ordinarily favorable to borrowers.

WALTER S. LEE,
Secretary & Treasurer.

ARCHIBALD McKENZIE
Agent Durham. 197

Dissolution of Partnership.

The undersigned trading as Farmers and Innkeepers, in the village of Orchardville, in the county of Grey, have this day dissolved partnership by mutual consent. All debts owing to the said firm will be paid by John Irving, with whom all claims due the said firm must be settled.

JOHN CORNISH.
JOHN IRVING.

Witness: A. McLELLAN.
Nov. 18th, 1870. 199 3.

50 Pair Horse Blankets,

200 Strings of Bells,

ALSO, A FEW GOOD

Buffalo Robes,

Just to hand at

Isaacs & Gray's

DOMINION

TELEGRAPH INSTITUTE.

34 KING STREET EAST,
TORONTO, ONT.

ESTABLISHED IN 1868,

For the purpose of qualifying Operators for the TELEGRAPH & RAILROAD LINES then and now so rapidly building in the Dominion and United States. It has become one of the PERMANENT INSTITUTIONS OF THE COUNTRY, and has turned out OVER 100 OPERATORS, who now fill important positions with GOOD SALARIES.

Ladies and Gentlemen

desiring to learn this light and honorable profession, should do so at once. The average length of time required is three months. Ladies learn more rapidly than gentlemen. Both sexes admitted from 14 years of age and upwards.

For full particulars and terms address

T. H. CHURCHILL,
Toronto, Ont.

Isaacs & Gray,

TANNERS,

SADDLERS, Harness and Trunk Makers,

DURHAM.

Whips, Spurs, &c., always on hand. ☞ Jobbing done on short notice and in good style.

Spanish Sole Leather,

and FRENCH CALF, always in stock, also,—PEGS, all sizes.

Cash for Hides.

☞ Harness Shop opposite the Crown Land Office, Upper Town; Tannery on the corner of Saddler and Albert streets, Lower Town.

FARM FOR SALE.

First-Class Land.

THE subscriber is desirous of selling Lots 24 and 25, con. 12, township of Bentinck, containing 200 acres of good hardwood land, 40 of which are cleared and fenced, and well watered. These lots are situate in a prosperous locality, 10 miles from Durham and four from the gravel road.

Price $8 per acre, one third cash. Title indisputable.

For full particulars apply to

JAMES KELEHER,
Guelph,

or to JOHN SHEWELL, Durham.

June 23rd, 1870.

Parker's Column.

H. PARKER,

[LATE PARKER & CATTLE.]

Established in Canada 1856!

DEALER IN PURE DRUGS AND Chemicals, Perfumery and Toilet Preparations, Combs, Brushes, Fancy Goods, &c., &c.,

PATENT MEDICINES.

—o—o—

DYESTUFFS

of every description and reliable in quality.

LIQUID DYES.

—o—o—

PAINTS AND PAINTERS' MATERIAL

supplied at low rates.

VARNISHES!

Best Turpentine Varnish $1 50 per can.

Fire Proof Paint!

Various Colors.

LUBRICATING OILS,

Olive, Elephant, Seal and Crude Oil,

MOTTS' MACHINE OIL,

Cheap; used by Millers, Threshers, &c.

Coal Oil

AND LAMPS,

TANNERS' OIL, TAR, PITCH, PUTTY, RESIN, AXLE GREASE, &c.

Teas! Teas!

Strength, Flavor and Quality unsurpassed. Prices moderate.

TOBACCOES AND CIGARS!

COFFEE

Roasted and Ground on the premises.

GLASS FRUIT JARS.

VINEGARS,

British, Malt, French and Canadian.

☞ PURE ESSENCES, FLAVORING EXTRACTS, SPICES, PICKLES, HOPS, &c., &c.

Wines & Liquors

comprising all noted brands, in wood and bottle.

MOLSON'S CELEBRATED ALE

in any quantity.

WEAVERS' SUPPLIES!

Physicians' Prescriptions, and Family Recipes carefully compounded, and promptly attended to.

VETERINARY PREPARATIONS

of all kinds.

PARKER'S

TICK KILLER!

Is an effectual destroyer of Ticks on Sheep, also a preventative against the Fly and Scab during the hot Summer months. It greatly improves the QUALITY and QUANTITY of the Wool, and that at a trifling cost. It has been long and favorably known in GREAT BRITAIN, and is confidently anticipated, that upon trial, it will enjoy as favorable a reputation in Canada.

H. PARKER,
DURHAM.

Great Sale

AT THE

NEARLY SIX THOUSAND PAIRS TO SELECT FROM; A COMPLETE assortment of Ladies', Gent's, Misses' and Childrens' Felt Boots for Fall and Winter wear, also a large stock of Rubber and Felt Top Over Boots. Particular attention paid to CUSTOM WORK. For Style, Quality of work, Material and good fits cannot be surpassed. ALL WORK WARRANTED.

THOMAS JONES.

Durham, Nov. 9, 1870.

HIDES! HIDES!

2,000 Hides Wanted

AND FOR WHICH THE HIGHEST PRICE WILL BE PAID AT

T. & J. R. SMITH'S TANNERY, Durham,

—:o:—

THE SUBSCRIBERS THANKFUL FOR PAST FAVORS, TAKE GREAT pleasure in informing the public that their

NEW TANNERY!

is about ready for operation and that business will be carried on with greater vigor than ever, and every satisfaction given, also that they have again commenced the

Harness and Saddlery Business,

in their OLD PREMISES, where they will be most happy to see all former patrons and any number of new ones. ☞ Bring along your Hides of every description.

T. & J. R. SMITH.

Durham, Oct. 5th, 1870.

J. H. HUNTER

has received and is now

Opening out an

IMMENSE STOCK OF

DRY-GOODS,

Imported Direct

From GLASGOW.

Durham, Sept. 26th, 1870.

SEASON OF 1870.

Wool-Carding

AND

CLOTH-DRESSING!

—:o:—

THE SUBSCRIBER BEGS TO RETURN THANKS TO THE PUBLIC GENERALLY, and to his numerous customers in particular, for past favors in his line of business, and also to inform them that his Carding and Cloth-Dressing Machinery is now in complete order, having been recently fitted up with latest improvements, and having engaged the services of one of the most experienced workmen in Ontario, 20 years standing, trusts by unremitting attention and good work—all work warranted—to merit a share of public patronage.

Parties from a Distance can have their Wool same day!

The GRIST-MILL is in complete running order, having recently been overhauled; ready for all sorts of work. First-class Millers and strict attention to customers' interests.

JOHN KELLY.

EDGE MILLS, May 17th, 1870.

viz:

Lot No. 18, con. 2, E. G. R., Township of Glenelg, 100 acres.

Lots No. 16 and 17, con. 2, E. G. R., Township of Glenelg, 200 acres.

Lot No. 16, con. 1, N. D. R., Township of Glenelg, 50 acres.

Lots No. 7 and 8, con. 3, N. D. R., Township of Glenelg, 100 acres.

Lot No. 8, con. 2, W. G. R., Township of Bentinck, 100 acres.

Lot No. 12, con. 2, W. G. R., Township of Bentinck, 100 acres.

Lot No. 25, con. 17, W. G. R., Township of Normanby, 100 acres.

Also,

Lot No. 47, con. 3, E. G. R., Township of Holland, 100 acres.

Lots 7, 8 and 9, N. D. R., and 7, 8 and 9, South side of Elgin St., containing ½ acre each, in the village of Priceville.

For further particulars apply to

SAMUEL E. LEGATE,
Durham, Ont.

July 13, 1870. 130.

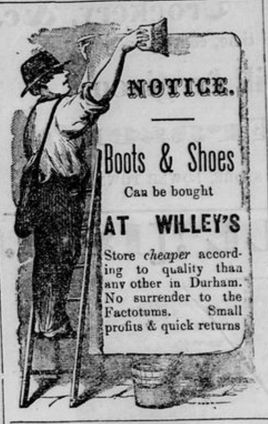

FOR SALE.

Park Lot No. 2, North of Lampton St., containing four acres.

Apply to

T. JONES,
Ontario Boot Store.

Durham, Nov. 5, 1870. 197-tf.

Specialities at the big axe,

Owen Sound.

A BALE OF

DOOR MATS,

Just to hand, direct from the English makers—Best Durable Qualities,

AT TORONTO WHOLESALE PRICES.

25 Kegs HUBBUCK'S Genuine

WHITE ZINC PAINT

Ground in Oil. This paint is superior to, and more durable than the best White Lead, either for inside or outside work, Lake going craft, &c. Its use is not injurious to the health. Direct from THOS. HUBBUCK & SON, London, England.

COAL OIL,

Coal Oil Lamps,

INCLUDING

HAND, TABLE, HALL, &c.

Chimneys & Wicks, direct from Makers.

ELECTROPLATED

CRUETS, SPOONS, FORKS &C.

AND

Nickle Silver Spoons & Forks,

Of a reliable quality, in great variety.

A LARGE LOT OF

POCKET & TABLE CUTLERY.

Imported direct, will be sold RETAIL AT WHOLESALE PRICES.

SCALE AGENCY.

ENCOURAGE HOME MANUFACTURE

Platform & Counter Scales,

Made by the celebrated firm of GURNEY, WARE & Co., of Hamilton, in stock at Makers' prices. These Scales are WARRANTED perfect, reliable, and durable, being made in the very best manner.

W. KOUGH.

Owen Sound, Dec. 7, 1869.

OPEN REBELLION.

TAKEN BY STORM!

Fenian Raid!

Photographs for the Million!

BETTER than the BEST and Cheaper than the Cheapest

at KELSEY'S GALLERY,

Opposite Fletcher's, Upper Town, Durham.

SPLENDID FARM FOR SALE.

For sale, Lot 13, Con. 7, Glenelg, comprising 100 acres, 60 of which are cleared, well watered and fenced, with a good House, Barn, Stable and an Orchard of 100 Trees thereon. Also 50 acres, East half of Lot 13, Con. 6th, Glenelg, from 8 to 10 acres cleared. The above property will be sold cheap, and clear deed given.—Terms easy. For particulars apply to

ABRAM GOLD,
at the Durham Ashery,
or to ABRAM COOK,
Lot 7, Con. 6, Glenelg.

(114-tf.)

New Shoe Shop!

A. SIMPSON

HAS COMMENCED BUSINESS IN the above line, in the premises next door to G. Isaac's saddlery shop, Upper Town, Durham, where he intends to devote his entire attention to CUSTOM WORK. Nothing but the best stock used, and a neat fit guaranteed. ☞ Prices to suit the times. 163-y.

...he has opened a ... CITIZENS ... over Cole & Tweed's store, ... Town, where he will be most happy to attend to the wants of all those requiring his services.

SUBSCRIBE FOR THE GREAT DOLLAR 1871 PAPER THE WEEKLY TELEGRAPH

THE CHEAPEST READING
THE BEST WEEKLY.

A DOLLAR A YEAR!

In this age of progress the people demand and will have

A PAPER TO SUIT THE TIMES

THE TELEGRAPH

Stands Unrivalled amongst its compeers, as evinced by its wonderful and ever increasing Popularity.

It offers inducements held out by no other Medium of Intelligence.

ITS SUCCESS IS UNPRECEDENTED! BECAUSE IT IS THE

BEST WEEKLY published in Canada.

Brilliant Editorials. Reliable Market Reports. Interesting News, from all parts. Well Selected Agricultural matter. Reports of the Legislatures. Religious Intelligence includes a Sermon by a Popular Divine every week. Charming Fashion News. English, Scotch and Irish News. Foreign News. Life in Berlin Full of Sparkling and Exciting Stories, and Literary and Poetical Selections.

MUSICAL SELECTIONS!

EVERY ISSUE CONTAINS THE WORDS AND MUSIC OF A POPULAR BALLAD, OR SACRED MUSIC SELECTION.

For ONE DOLLAR you get FIFTY-TWO pieces of Music, worth $20. This alone is worth the price of subscription.

Read our Splendid Book, Watch Sewing Machine Premium List.

A SPLENDID SELECTION OF BOOKS FOR THIRTY SUBSCRIBERS!

A $25 Celebrated Lockman First Prize Sewing Machine, FOR 45 SUBSCRIBERS.

A $32 LOCKMAN SEWING MACHINE For 60 Subscribers.

These Sewing Machines were awarded 1st Prize over all others at Provincial Exhibition in Toronto October 4th, 1870

Form your Clubs for 1871.

Single copy for one year, to any address $1 00

Subscriptions sent in now count till end of 1871. FOURTEEN MONTHS' SUBSCRIPTION FOR ONE DOLLAR! Send for Specimen copies. AGENTS, Read our PREMIUM LIST, in the DAILY and WEEKLY TELEGRAPH. A liberal cash commission to Canvassers.

THE DAILY TELEGRAPH, $5 PER YEAR.

Address all Letters, post-paid

Robertson & Cook,
Publishers and Proprietors,
TORONTO.

J. ROSS ROBERTSON.
JAMES B. COOK.

FOR SALE OR TO LEASE.

FURNITURE FACTORY WATER-Power, in the Village of Hanover, for Sale or to Lease. Terms reasonable. Apply to the subscriber, at Owen Sound, or to Mr. John Crispin, near Hanover, or to G. Jackson, Esq., M. P., Durham.

W. A. STEPHENS.

Owen Sound, Dec. 16th, 1869. tf.

THE

DURHAM CHRONICLE

IS PUBLISHED EVERY

Thursday Morning,

BY

WHITE & JOHNSON,
AT THE OFFICE, LOWER VILLAGE, DURHAM.

Law Respecting Newspapers

1. Subscribers who do not give express notice to the contrary are considered as wishing to continue their subscriptions.

2. If subscribers order the discontinuance of their periodicals, the publisher may send them until all arrears are paid, & subscribers are responsible for all numbers sent.

3. If subscribers neglect or refuse to take the periodicals from the office to which they are directed, they are held responsible *till they have settled their Bill*, and ordered their periodical to be discontinued.—*Sending numbers back, or leaving them in the Office, is not such notice of discontinuance as the Law Requires.*

4. If subscribers remove to other places without informing the publisher, and their periodicals are sent to the former directions, they are held responsible.

Rates of Advertising.

Eight cents per line for first insertion, and two cents for each subsequent insertion.

Business Cards, ten lines and under, per annum $4.

The number of lines in an advertisement to be ascertained by the amount of space which it occupies in the column as measured by a scale of solid brevier.

☞ Liberal arrangements made with Merchants and others advertising by the year.

☞ Advertisements without specified directions, inserted until forbid, and charged accordingly.

☞ Notices in editorial columns, the object of which is to promote the pecuniary or private interests of individuals, to be considered advertisements and charged accordingly.

☞ All Advertisements intended for insertion should reach this office by 10 or 11 o'clock on WEDNESDAY MORNING, at furthest.

Voluntary Correspondence from all parts of the county solicited.

All communications, to ensure insertion, if otherwise satisfactory, must have the name of the writer, not necessary for publication but as a guarantee of good faith.

☞ No unpaid letters will be taken from the Post Office.

Book and Job Printing

Of every description, executed in a style unsurpassed by any office in the county.—Orders by Mail will receive due attention

CHARGES REASONABLE.