1870. 1870. 1870.

Spring Fashions.

Mrs. Davidson,

OF THE "MONTREAL HOUSE,"

Begs most respectfully to inform her Lady patrons, that she has just received and opened out a large and varied assortment of New and Elegant Designs. Consisting in part of

MILLINERY,
LADIE'S HATS AND BONNETS,
FEATHERS AND RIBBONS,
Flowers, Hosiery, &c.

ALL NEW AND OF THE LATEST FASHION.

Mrs. D. having secured the services of a first-class MILLINER, from Toronto, hopes By strict attention to business to merit a share of public patronage.

☞ BUTTER & EGGS TAKEN IN EXCHANGE FOR GOODS.

Note the Address, MRS. DAVIDSON,
UPPER TOWN, DURHAM.

April 20th, 1870.

SEASON OF 1870.

Wool - Carding

AND

CLOTH - DRESSING !

THE SUBSCRIBER REGS TO RETURN THANKS TO THE PUBLIC GENERALLY, and to his numerous customers in particular, for past favors in his line of business, and also to inform them that his Carding and Cloth-Dressing Machinery is now in complete order, having been recently fitted up with latest improvements, and having engaged the services of one of the most experienced workmen in Ontario, 20 years standing, trusts by unremitting attention and good work—all work warranted—to merit a share of public patronage.

Parties from a Distance can have their Wool same day !

The GRIST-MILL is in complete running order, having recently been overhauled, ready for all sorts of work. First-class Millers and strict attention to customers' interests.

JOHN KELLY.

EDGE MILLS, May 17th, 1870.

Paper Hangings
Paper Hangings
Paper Hangings

Decorations
Decorations
Decorations

Window Shades
Window Shades
Window Shades

JUST RECEIVED AT

F. H. Edwards'

VARIETY STORE,

1,500 ROLLS OF CHOICEST PATTERNS

WALL PAPERS, DECORATIONS, WINDOW SHADES, &c., ever brought to this part of the country, and selling at extremely low prices. Patterns to suit all tastes.

In addition to the above we have also just received a large consignment of

Children's Carriages, Cabs and Perambulators,

varying in price from 3 to $35,00.

☞ Have your walls papered, it is cheaper and better than Whitewash.

Papers from 4 cents per Roll.

F. H. EDWARDS.

DURHAM, May 17th, 1870.

The GREATEST BARGAINS of BOOTS & SHOES to be had in Durham, at the

ONTARIO BOOT STORE.

Ladies' & Misses' Prunella Gaiters & Balmorals selling at Cost.

CUSTOM WORK

made by the best Workmen, and of Stock of the best quality, latest style, warranted to wear well and fit neatly.

THOMAS JONES.

Egremont Agricultural Show.

The annual exhibition of the Egremont agricultural society was held at Holstein, on Tuesday 4th inst. The weather was very unfavorable, and no doubt prevented many exhibitors and visitors from attending who would otherwise have been present. There was nevertheless a good representation in all classes, and everything exhibited had a high degree of excellence to recommend it. In horses and cattle the number entered for competition was larger, we believe, than last year, and a marked improvement was noticeable in the appearance and breed of the animals.—There was a fine show of pigs—amongst which a boar, fat pig, and a three months' old thorough-bred Suffolk boar, shown by Mr. W. T. Petrie, spring pigs shown by Messrs. Swanston and Main, and a couple of hogs, cross-bred Berkshire and Cheshire, shown by Mr. M. Sinclair, were specially noticeable.

The show of grain, roots, domestic manufactures, etc., was held in the wagon shop of Messrs. Romanes & Kerr. In some of the classes in this department there was a slight falling off in the number of entries, but the character for excellence was maintained throughout. Very fine samples of fall and spring wheat were shown—Messrs. Thomas Brown, James Dundas, M. Sinclair, N. McIntyre, Wm. Reid and T. Orchard being among the fortunate exhibitors. Messrs. Robt. Boulding and Thos. Reid entered good samples of peas. In potatoes, turnips, and other roots the show was good—amongst the former were some of the new varieties. The lady exhibitors, according to custom, made an exceedingly creditable display. The butter was very fine and the entries large—the samples shown by Messrs. John Stevenson, N. McArthur, Wm. Douglas, Daniel Iles, Thos. Reid and W. J. Dillon, being awarded premiums. Some excellent samples of home made bread were on exhibition.—In fulled cloth, blankets, quilts, and knitted work, the entries were numerous and of a creditable description. A handsome article in ornamental needlework, the handiwork of Mrs. Dr. Jones was much admired, and, together with a scarf and an entry in fancy knitting, received favorable mention from the judges.

In agricultural implements there was little competition—Messrs. Romanes & Kerr being the most successful competitors. There were on the ground for inspection, ploughs the manufacture of Messrs. Kilgour and Swan, of Mount Forest, and a reaping machine from the establishment of the Messrs. Cochrane, of Durham. The prize list is as follows :

HORSES.

Stallion for general purposes, 1st R. High.

Span of working horses, 1st A. Swanston; 2nd H. Wakefield; 3rd John McEachern.

Hackney, 1st James McDougall; 2d Adam Doupe.

Brood mare, 1st A. Swanston; 2nd F. Hunter; 3rd H. Wakefield.

Two-year-old colt, 1st A. Brown, sr.; 2nd W. Stalker.

One-year-old colt, 1st Jno. Stevenson; 2nd M. Sinclair.

Spring colt, 1st Jas. Lamont; 2nd H. Wakefield.

Two-year-old filly, 1st Smith Seaman; 2nd D. Peckover.

One-year-old filly, 1st J. Fairbairn; 2nd J. Miller.

Spring filly, 1st R. Brown; 2nd W. Douglas.

CATTLE.

Year-old bull, thorough-bred, James Allan, jr.

Three-year-old bull, Robert Bye.

Two-year-old bull, John Stevenson.

Yearling bull, 1st John Gardiner; 2nd John Allen.

Bull calf, M. Sinclair.

Milch cow, 1st H. Wakefield; 2nd D. Allen; 2rd A. Swanston.

Two-year-old heifer, 1st Jas. Swanston; 2nd H. Wakefield.

Yearling heifer, 1st H. Wakefield; 2nd Thos. Reid.

Heifer calf, 1st Jas. Swanston; 2nd Wm. Reid.

Fat beast, 1st James Swanston; 2nd A. Swanston.

Working oxen, 1st Jas. Murdoch; 2nd M. Sinclair; 3rd Thos. Brown.

SHEEP.

Aged ram, 1st M. Sinclair; 2nd Jno. Smith.

Shearling ram, 1st Thos. Reid; 2nd J. Swanston.

Ram lamb, 1st Jas. Swanston; 2nd T. Reid.

Pair ewes, 1st M. Sinclair; 2rd Jas. Swanston.

Shearling ewes, M. Sinclair.

Ewe lambs, 1st Thomas Reid; 2nd A. Swanston.

Fat sheep, 1st W. J. Dillon; 2nd Nelson Main.

PIGS.

Breeding sow, 1st M. Sinclair; 2nd A. Swanston.

Boar, W. T. Petrie.

Fat pig, 1st Jas. Reid; 2nd W. T. Petrie.

Pair spring pigs, 1st Jas. Swanston; 2nd A. Main.

GRAIN, ROOTS, &C.

White winter wheat, 1st Thomas Brown; 2nd Alex. Aitkin.

Midge-proof wheat, 1st Jas. Dundas; 2nd Nelson Main.

Glasgow wheat, 1st M. Sinclair; 2nd Thos. Orchard.

Wheat, any other kind, 1st Nichol McIntyre, (Mediterranean); 2nd Wm Reid, (Red Amber.)

Barley, 1st Adam Doupe; 2nd N. McIntyre.

Potato oats, 1st M. Sinclair; 2nd S. Seaman.

Large peas, 1st Robt. Boulding; 2nd Moses Ellis.

Small peas, 1st Robert Boulding; 2nd Thos. Reid.

Timothy seed, 1st John Baird; 2nd John Smith.

Flax seed, 1st N. McIntyre; 2nd S. Seamans.

Pink-eye potatoes, 1st Mark Hudson; 2nd Chas. Darby.

Cup Potatoes, 1st Jas. McDougall; 2nd William Reid.

Peachblow potatoes, 1st John Baird; 2nd R. Brown.

Kidney potatoes, 1st Charles Darby; 2nd Alexander Aitkin.

Potatoes, any other kind, 1st Robert Boulding (Early Rose); 2nd W. T. Petrie (Garnet Chili.)

Swede turnips, 1st Moses Ellis; 2nd James Dundas.

Turnips, any other kind, 1st William Reid; 2nd Robert Brown.

Potato onions, 1st William Reid; 2nd J. Swanston.

Seed onions, 1st Moses Ellis; 2nd R. Brown.

Beets, 1st N. McIntyre; 2nd James Dundas.

Cabbages, 1st Wm. Stalker; 2nd S. Seaman.

Winter apples, 1st Thomas Brown; 2nd N. McIntyre.

Plums, Thomas Brown.

Crab apples, 1st Romanes & Kerr; 2nd M. Sinclair.

White carrots, 1st James Dundas; 2nd James Geddes.

Red carrots, 1st James Dundas; 2nd Charler Darby.

Indian Corn, 1st Adam Main; 2nd N. McIntyre.

Pumpkins, 1st Adam Main; 2nd A. Doupe.

Squashes, 1st John Stevenson; 2nd James Geddes.

FOWLS.

Pair fowls, Thomas Brown.

Pair of geese, 1st Stephen Smithers; 2nd Moses Ellis.

Pair of turkeys, 1st Thomas Reid; 2nd N. McIntyre.

DAIRY PRODUCE AND MANUFACTURES.

Bag of flour, 1st Smith & Dodds; 2nd W. T. Petrie.

Loaf of bread, 1st M. Sinclair; 2nd Wm. Burrows.

Fresh butter, 1st John Stevenson; 2nd Wm. Douglas; 3rd W. J. Dillon.

Tub butter, 1st Daniel Iles; 2nd T. Reid; 3rd Wm. Douglas.

Cheese, 1st John McEachern; 2nd Wm. Douglas.

Lumber wagon, A. Brown, jr.

Turnip drill, Romanes & Kerr.

Cultivator, Romanes & Kerr.

Horse shoes, John Wilson.

Grain cradle, 1st Wm. Rutherford; 2nd Wm. Rutherford.

Scuffler, Romanes & Kerr.

Flannel, cotton warp, 1st James Geddes; 2nd Wm. Burrows.

Ten yards Satinet, Jas. Reid.

Ten yards Fulled Cloth, 1st John Main; 2nd John Millar.

Ten yards Flannel, 1st Jas. Dundas; 2nd Finlay Hunter.

Pair of blankets, 1st James Wilson; 2nd M. Sinclair.

LADIES' WORK.

Quilt, patchwork, A. Doupe.

Ornamental Quilt, 1st Jas. Reid; 2d Neil McKenzie.

Woven Coverlids, Jas. Dundas.

Pair Woollen Socks, 1st John McEachern; 2nd Jas. Lamont.

Shirt, gentleman's 1st M. Stonehouse; 2nd Thomas Brown.

Braiding, Robert Bye.

Mat, W. T. Petrie.

Crochet work, A. Doupe.

Two Canadian straw hats, William Douglas.

Pair of Mits, 1st N. McIntyre; 2nd Wm. Douglas.

JUDGES.

Horses and cattle.—A. Pettegrew and Isaac Wilkinson, Normanby; N. Brown, Arthur.

Sheep, Pigs and Cattle.—Robert Allen, and Wm. Moore, Normanby; Robert Caldwell, Minto.

Inside Show.—John Naismith, John Martin, Mount Forest; Aach. Hunter, Angus Paterson, Neil McKechnie, S. E. Legate, David Jackson, Durham.

General Butler at Tea.

At a tea party in Washington, where General Butler was a guest, the hostess glancing over the table, perceiving his cup unfurnished with an important implement, of which he was supposed to appreciate the value.

Why, General Butler, she exclaimed, in a little womanly flutter of consternation haven't you a spoon ?

No, indeed, madam, quickly responded the General, springing to his feet, with well acted earnestness, and slapping his pockets one after the other, upon my word, madam, if you don't believe me, madam, search me !

The laughter which greeted this spontaneous sally may be more easily imagined than described.

The death of John Allen, famous several months ago as the "Wickedest Man in New York," is announced. Some time ago he pretended to have become converted, and his den on Water street, was transformed into a place of prayer. The events of John's subsequent life showed that the pretence was a sham, and he confessed that he had "duped them religious fellers, because he thought he could make more money out of silly church-folks than he could out of bad sailors." He lived a wicked life and up to its close seemed to have no real desire to do better. He died at West Perth, Fulton Co., N. Y.

A GOOD CROP.—Recent letters from the Saguenay district contain the welcome announcement that the crops in the burnt district are very large and have been got in in splendid order.—Some of the potatoes got in weigh no less than three pounds and a quarter, and there were many of them.

EMBEZZLEMENT.—A man named Jones has been arrested in Toronto, charged with the embezzlement of £1,100 from the Epsom (England) branch of the London and County Bank, about seven years ago. Hitherto the detectives were unable to find him; but his own family and a young lady to whom he was engaged to be married on coming out to this country, were unconsciously the means which led to his arrest.

A new method of testing one's sobriety is suggested. If the victim can distinctly pronounce "veterinary surgeon," he may consider himself sober as a judge.

Artist—Well, so you've sold my picture. What did it go for? Picture-dealer—Thirty shillings! Artist—Why, the frame cost me more than that. Picture dealer—Ah! that was before the picture was in it.

LOVELL'S

Dominion & Provincial Directories

To be Published in October, 1870.

NOTICE.—Learning that my name has been unwarrantably used in connection with Directories now being canvassed in the Provinces, and entirely distinct from my works, and that in other cases it has been stated that my Directories have been abandoned, I would request those desiring to give a preference to my works to see that persons representing themselves as acting for me are furnished with satisfactory credentials.

JOHN LOVELL, Publisher.

Montreal, March 16, 1870.

Lovell's Directories.

IT is intended to make these Directories the most complete and correct ever issued on this continent. They are not being prepared by correspondence, but by personal canvass, from door to door, of my own Agents, for the requisite information. I have now engaged on the work in the several Provinces Forty men and Twenty horses. These are engaged mainly on the towns and villages off the Railway and Steamboat Routes, important places on the lines being held till the completion of the former, to admit of correction to latest date.

I anticipate issuing, in October next, the Canadian Dominion Directory, and Six Provincial Directories, which will be a correct index to the Dominion of Canada, Newfoundland, and Prince Edward Island, and a combined Gazetteer, Directory and Hand Book of the six Provinces.

SUBSCRIPTION TO THE DOMINION DIRECTORY :

Dominion of Canada Subscribers		$12 Cy.
United States	do	12 Gold.
Great Britain and Ireland	do	£3 Stg.
France, Germany, &c.,	do	£3 Stg.

Subscription to Provincial Directories.

Province of Ontario Directory,	1870-71	$4
Province of Quebec do	1870-71	4
Province of Nova Scotia do	1870-71	3
Province of New Brunswick Directory,	1870-71	3
Province of Newfoundland Island Directory,	1870-71	2
Province of Prince Edward Island Directory,	1870-71	2

☞ No Money to be paid until each book is delivered. ☜

Rates of Advertising will be made known on application to

JOHN LOVELL, Publisher.

Montreal, March 16, 1870.

☞ EVERY FACILITY FOR DOING FIRST-CLASS WORK AT THE "CHRONICLE" OFFICE.

Specialities at the big axe,

Owen Sound.

A BALE OF

DOOR MATS,

Just to hand, direct from the English makers—Best Durable Qualities,

AT TORONTO WHOLESALE PRICES.

25 Kegs HUBBUCK'S Genuine

WHITE ZINC PAINT

Ground in Oil. This paint is superior to, and more durable than the best White Lead, either for inside or outside work, Lake going craft, &c. Its use is not injurious to the health. Direct from THOS. HUBBUCK & SON, London, England.

COAL OIL,
Coal Oil Lamps,

INCLUDING

HAND, TABLE, HALL, &c.

Chimneys & Wicks, direct from Makers.

ELECTROPLATED

CRUETS, SPOONS, FORKS &C.

AND

Nickle Silver Spoons & Forks,

Of a reliable quality, in great variety.

A LARGE LOT OF

POCKET & TABLE CUTLERY,

Imported direct, will be sold

RETAIL AT WHOLESALE PRICES.

SCALE AGENCY.

ENCOURAGE HOME MANUFACTURE

Platform & Counter Scales,

Made by the celebrated firm of GURNEY, WARE & Co., of Hamilton, in stock at Makers' prices. These Scales are WARRANTED perfect, reliable, and durable, being made in the very best manner.

W. KOUGH.

Owen Sound, Dec. 7, 1869.

OPEN REBELLION.

TAKEN BY STORM!

Fenian Raid!

Photographs for the Million !

BETTER than the BEST and Cheaper than the Cheapest

at KELSEY'S GALLERY,

Opposite Fletcher's, Upper Town, Durham.

COULSON'S MAIL LINE.

Change of Time.

ON account of the opening of the Wellington, Grey and Bruce Railway to Elora for passenger traffic, the stage line between Guelph and Elora has been discontinued. After this date, the stages of this line will run between Elora and Owen Sound according to the following time table :

ACCOMMODATION STAGE.

GOING NORTH.—Leaves Elora at 1:30, after the arrival of the train from Guelph, Arthur at 5:30 p.m., Mount Forest at 9, arriving in Durham at 1 a. m.

GOING SOUTH.—Leaves Durham at 5 a.m., Mount Forest at 8, Arthur at 12, arriving in Elora at 4 p.m., to connect with train to Guelph.

REGULAR STAGE.

GOING NORTH.—Leaves Elora at 4 a.m., Arthur at 8:30; Mount Forest at 12:30; Durham at 4:30 p.m.; arriving in Owen Sound at 8 p.m.

GOING SOUTH.—Leaves Owen Sound at 4 a.m; Durham at 11 a.m.: Mount Forest at 2 p.m.; Arthur at 4:30; arriving in Elora at 8 p.m., connecting with 6 o'clock train next morning.

July 1, 1870.

WILSON, BOWMAN & CO.,

SEWING MACHINE

MANUFACTURERS,

HAMILTON, ONT.,

Would call the attention of the readers of the DURHAM CHRONICLE to the fact that they are now manufacturing a NEW LOCK-STITCH SHUTTLE SEWING MACHINE, called after the inventor, Mr. C. F. Lockman, the LOCKMAN PATENT FAMILY SHUTTLE SEWING MACHINE, which has, in the short time during which it has been before the public, become WONDERFULLY POPULAR. Although only a little more than three months have elapsed since its first introduction, the "Lockman Patent" in that short space of time has found its way into over 1200 CANADIAN HOMES. A feat WITHOUT PARALLEL in the Sewing Machine annals of the Dominion, if not of the world. So strong has the demand for their Machine become, that the manufacturers have been compelled to ENLARGE THEIR PREMISES, and INCREASE THEIR STOCK OF MACHINERY, to the extent of making the producing capacity of their Establishment

SECOND TO NO OTHER IN THE DOMINION.

The secret of the great success of the "Lockman Patent" is to be found in its

EXTREME SIMPLICITY,

GREAT DURABILITY,

ADAPTABILITY,

WONDERFUL CAPACITY,

AND

EXTRAORDINARY CHEAPNESS,

Though notwithstanding this cheapness the

WORKMANSHIP IS EXCELLENT,

AND THE

FINISH UNSURPASSED

By that of any other Machine.

THE "LOCKMAN PATENT"

Has all the attachments which have been found of use by long experience.

EVERY MACHINE

IS SENT OUT

IN PERFECT WORKING ORDER,

With all the usual accessories, and accompanied by

FULL INSTRUCTIONS AS TO USE AND MANAGEMENT.

CIRCULARS

Are sent anywhere, on application.

CLERGYMEN

Will be supplied with this excellent Machine

AT A LIBERAL DISCOUNT.

CONGREGATIONS

Could offer no more acceptable a gift to their Minister than a "Lockman Patent" Sewing Machine.

WILSON, BOWMAN & CO.,

HAMILTON, ONT.

Agent for Durham and vicinity,

F. H. Edwards.

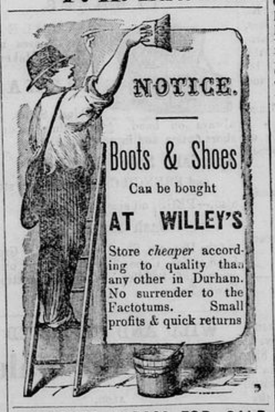

IMPROVED FARMS FOR SALE.

The undersigned is authorized to sell the following Improved Farms on easy terms, viz :

Lot No. 18, con. 2, E. G. R., Township of Glenelg, 100 acres.

Lots No. 16 and 17, con. 2, E. G. R., Township of Glenelg, 200 acres.

Lot No. 16, con. 1, N. D. R., Township of Glenelg, 50 acres.

Lots No. 7 and 8, con. 3, N. D. R., Township of Glenelg, 100 acres.

Lot No. 8, con. 2, W. G. R., Township of Bentinck, 100 acres.

Lot No. 12, con. 2, W. G. R., Township of Bentinck, 100 acres.

Lot No. 25, con. 17, W. G. R., Township of Normanby, 100 acres.

Also,

Lot No. 47, con. 3, E. G. R., Township of Holland, 100 acres.

Lots 7, 8 and 9, N. D. R., and 7, 8 and 9, South side of Elgin St., containing ½ acre each, in the village of Priceville.

For further particulars apply to

SAMUEL E. LEGATE,
Durham, Ont.

July 13, 1870. 130.

FARM FOR SALE.

First-Class Land.

THE subscriber is desirous of selling Lots 24 and 25, con. 12, township of Bentinck, containing 200 acres of good hardwood land, 40 of which are cleared and fenced, and well watered. These lots are situate in a prosperous locality, 10 miles from Durham and four from the gravel road.

Price $8 per acre, one third cash. Title indisputable.

For full particulars apply to

JAMES KELEHER,
Guelph,

or to JOHN SHEWELL, Durham.

June 23rd, 1870.

SPLENDID FARM FOR SALE.

For sale, Lot 13, Con. 7, Glenelg, comprising 100 acres, 60 of which are cleared, well watered and fenced, with a good House, Barn, Stable and an Orchard of 100 Trees thereon. Also 50 acres, East half of Lot 13, Con. 6th, Glenelg, from 8 to 10 acres cleared. The above property will be sold cheap, and clear deed given.—Terms easy. For particulars apply to

ABRAM GOLD,
at the Durham Ashery,
or to ABRAM COOK,
(114-tf.) Lot 7, Con. 6, Glenelg.

New Shoe Shop!

A. SIMPSON

HAS COMMENCED BUSINESS IN the above line, in the premises next door to G. Isaac's saddlery shop, Upper Town, Durham, where he intends to devote his entire attention to CUSTOM WORK. Nothing but the best stock used, and a neat fit guaranteed. ☞ Prices to suit the times. 163-y.

STOP AND SEE !

THE FOLLOWING REMARKS ON Testimonials of most wonderful and extraordinary cures in Canada by the GREAT INDIAN REMEDY. They are stern, undeniable and incontestable facts, sufficient to convince the most skeptical that the Great Medical Compound yearned after for ages is now accessible in the Great

Shoshonees Remedy !

For Diseases of the Throat, Lungs, Liver, Digestive Organs, Kidneys, &c., as well as Scrofula, the various Skin Diseases, Humors, and all diseases arising from impurities of the blood, we boldly state that this great remedy has NEVER BEEN EQUALLED. Where was there ever such a cure as that in the person of Wilson Storms, of Brighton, Ont., of Consumption; or that of Peter C. V. Miller, of Earnestown, Ont., of Consumption; or that of Ambrose Wood, of Consecon, Ont., of Dyspepsia and Liver Complaint, or that of John Hosey, of Napanee, Ont., of Rheumatism, who had actually been on crutches for years, in spite of all treatment heretofore, and is now well. Scores of such cases might be mentioned had we space.

☞ Call at the Drug Stores and get a circular, of unquestionable certificates on the *GREAT SHOSHONEES REMEDY & PILLS*, and satisfy yourselves.

Price of the Remedy in large pints $1.

☞ For sale by all Druggists and Dealers in Medicine.

Wholesale Agents—Northrop & Lyman, Newcastle, Lyman, Elliott Co., Toronto.

—:o:—

To Messrs. CHAMBERLAIN & SILLS, Conway P. O. County of Lennox, Ontario, Canada.

MADOC, County of Hastings,
Province of Ontario, Feb. 9th, 1869.

This is to certify that during the winter of 1866 I was taken with a weakness of the ankles, which gradually, during the spring of 1867, extended to my knees, and on up to my hips, and I became so weak that I could not walk, but was confined to my chair. For about two years, while this weakness was coming on me, and afterwards, I sought medical advice, employing at different times, three doctors, and medicines of different kinds prescribed by friends, but of no avail. I continued to get worse and worse, until the summer of 1868, when I was induced to try the great Shoshonees Remedy by reading the cures performed, in a pamphlet. At this time I had begun to feel the weakness in my hands; in fact I was getting almost helpless. I have taken two bottles of the shoshonees Remedy and two boxes of the pills, and I am entirely restored to health. I never expected to get better, but simply tried the medicine as a sort of forlorn hope. This case of mine was not a private one, but known to all my neighbors and friends; and to any one afflicted as I was, I have only to say try the Shoshonees Remedy, I believe it will cure you. MARY ANN DOUGHTY.

Sworn to before me at Madoc, County of Hastings this ninth day of February, 1869.

A. F. WOOD, J. P. &c.

I hereby certify that I have known Mrs. Mary Ann Doughty for the last fifteen years, she is a woman of probity and truth. I have known her before, during, and since her illness. I believe her certificate to be true in every particular. I know that while ill her case was declared hopeless; and I know that she has, since her recovery always attributed her recovery to the Shoshonees Remedy. Whatever may be the peculiar properties of this medicine, one thing is certain that in her case, it has acted almost like the performance of a miracle.

A. F. WOOD, J. P.

Warden of the county of Hastings, Province of Ontario, Dominion of Canada.

Monthly Cattle Fairs.

GUELPH—First Wednesday in each month.
HARRISTON—Friday before Guelph Fair.
BOSWORTH—Saturday before Guelph.
ELORA—The day before Guelph.
Drayton—The day before Elora.
CLIFFORD—Thursday before Guelph Fair.
TEVIOTDALE—Friday before Guelph Fair.
NEW HAMBURG—First Tuesday in each month.
BERLIN—First Thursday in each month.
ELMIRA—Second Monday in each month.
WATERLOO—Second Tuesday in each month.
MT. FOREST—Third Wednesday in each month.
DURHAM—Tuesday preceding the above.
FERGUS—Thursday following Mt. Forest.
ORANGEVILLE—Second Thursday in Jan., March, May, July, Sep., and Nov.
MONO MILLS—Third Wednesday in Jan., April, July and October.
ERIN—First Monday in January, April, July and October.
MASONVILLE—First Tuesday in February, May, August and November.

NOTICE.

THE TEAS OF THE

India and China Tea Company

have now been before the public of Canada for nearly three years, and despite the misrepresentations of interested parties their superiority has been thoroughly recognized. They will be found to be PERFECTLY PURE, and to possess UNUSUAL STRENGTH and FINE FLAVOUR. ☞ Observe the Trade Mark on each package.

SOLE AGENT FOR DURHAM:

J. H. HUNTER.

Park Lot for Sale.

The subscriber is desirous of disposing of a splendid Park Lot, of four acres, situate within half a mile of the village of Durham. There is a good new frame barn on the premises, also the cellar and foundation for a dwelling house. A good well of water convenient. Will be sold very reasonable.

HUGH McKENZIE.

Sept. 7th, 1870. tf.

☞ Printing of every description executed at the CHRONICLE Office, in good style, on time, and at reasonable rates.

FOR SALE OR TO LEASE

FURNITURE FACTORY WATER-Power, in the Village of Hanover, for Sale or to Lease. Terms reasonable. Apply to the subscriber, at Owen Sound, or to Mr. John Crispin, near Hanover, or to G. Jackson, Esq., M. P., Durham.

W. A. STEPHENS.

Owen Sound, Dec. 16th, 1869. tf.

FANT'S

Vegetable Hair Restorative,

FOR THE PRESERVATION AND Growth of the Hair. Manufactured by JOHN FANT, Hair Dresser, &c., Dunnville, Ont. PRICE—$1.50cts. and 25 cents per bottle. ☞ This is a most superior article, composed entirely of vegetable substances, and is positively the best article for the hair ever manufactured. 121.

HY COPE, Tailor,

WOULD RESPECTFULLY IN form the inhabitants of Durham, and vicinity, that he has commenced business in the New Cottage, near the Ashery. Having had considerable practice in London and many of the provincial towns in England, hopes by strict attention to business, to merit a share of public patronage.

Nov. 23, 1869.

LARGEST---BEST---CHEAPEST.

Moore's Rural New-Yorker

THE GREAT ILLUSTRATED

RURAL, LITERARY AND FAMILY WEEKLY.

BY D. D. T. MOORE,

New York City, and Rochester, N. Y.

Vol. XXI., for 1870, of this Famous Journal will Excel in all the characteristics of a First-Class Rural, Literary, Family and business Newspaper, combined—making it the

NAPOLEON OF ITS CLASS!

The RURAL was *Doubled in Size* and *Vastly Improved*, in Jan. last, and is now not only the Largest, Cheapest and Best, but also the Largest Circulating Weekly in its Sphere. Superior in Ability, Value and Variety of Contents, as well as in Size, Style and Illustrations, and having a Continental Circulation—with tens of thousands of ardent admirers in both Town and Country—the RURAL is the great

FARM AND FIRESIDE FAVORITE!

Employing the Best Talent in the Land—having Nine Able Editors and Hundreds of Special Contributors and Correspondents—and being an acknowledged authority on Practical, Scientific and Literary Subjects, an Exchange truly says of it that "THE RURAL is the most Elegantly Printed, Ably Edited, Widely Circulated and Heartily Welcomed Paper, as a whole, which now finds its way among the People."

The CANADIAN DEPARTMENT, lately introduced, is conducted by Rev. W. F. Clarke, of Guelph, Ont., formerly editor of the Canada Farmer.

MOORE'S RURAL PAYS

All who cultivate Fruits, Flowers, Vegetables, &c., even on a small scale, (in City, Village or Suburb,) while to Farmers, Planters, Horticulturists, Stock Breeders, Wool Growers, Dairymen, Poultry Fanciers, &c., it is INDISPENSABLE. In the FAMILY it is highly regarded, its Literary and Miscellaneous Departments furnishing CHOICE AND ENTERTAINING READING FOR ALL. The RURAL'S

MARKET AND CROP REPORTS

Are full and reliable. Indeed, being Ably Edited, Illustrated and Printed in Extra Style, and Adapted to Country, Village and City, the RURAL is the Paper for Yourself, Family and Friends. It is not a monthly or semi-monthly, but a Large and Beautiful Illustrated Weekly,—and, though double its former size, its Subscription Price remains unchanged !

FORM, STYLE, TERMS, &c.

Vol. XXI., for 1870, will be published in Superior Style, each Number comprising Sixteen Double Quarto Pages, (of Five Columns Each,) Finely Illustrated, and Neatly Printed on Book Paper.

Only $3 a Year; in clubs of ten or more, $2.50. Canadians, 20 cts. a year extra, for American postage. Subscribe and Club Now! Great inducements to Club Agents—Over one Hundred Valuable Premiums, ranging in price from $4 to $600! Specimens, Premium Lists, Show-Bills, &c., sent free.

The RURAL has always hailed from Rochester, N. Y., (the heart of a famed farming and fruit growing region wherein several of its Editors and Contributors reside,) but as its principal Publication Office is now in New York, all letters should be addressed to

D. D. T. MOORE,
41 Park Row, New York.

THE

DURHAM CHRONICLE

IS PUBLISHED EVERY

Thursday Morning,

BY

WHITE & JOHNSON,

AT THE OFFICE, LOWER VILLAGE, DURHAM.

Law Respecting Newspapers

1. Subscribers who do not give express notice to the contrary are considered as wishing to continue their subscriptions.

2. If subscribers order the discontinuance of their periodicals, the publisher may send them until all arrears are paid, & subscribers are responsible for all numbers sent.

3. If subscribers neglect or refuse to take the periodicals from the office to which they are directed, they are held responsible *till they have settled their Bill*, and orders *Sending numbers back, or leaving them in the Office, is not such notice of discontinuance as the Law Requires.*

4. If subscribers remove to other places without informing the publisher, and their periodicals are sent to the former directions, they are held responsible.

Rates of Advertising.

Eight cents per line for first insertion, and two cents for each subsequent insertion.

Business Cards, ten lines and under, per annum $4.

The number of lines in an advertisement to be ascertained by the amount of space which it occupies in the column as measured by a scale of solid brevier.

☞ Liberal arrangements made with Merchants and others advertising by the year.

☞ Advertisements without specified directions, inserted until forbid, and charged accordingly.

☞ Notices in editorial columns, the object of which is to promote the pecuniary or private interests of individuals, to be considered advertisements and charged accordingly.

☞ All Advertisements intended for insertion should reach this office by 10 or 11 o'clock on WEDNESDAY MORNING, at furthest.

Voluntary Correspondence from all parts of the county solicited.

All communications, to ensure insertion, if otherwise satisfactory, must have the name of the writer, not necessary for publication but as a guarantee of good faith.

☞ No unpaid letters will be taken from the Post Office.

Book and Job Printing

Of every description, executed in a style unsurpassed by any office in the county—Orders by Mail will receive due attention

CHARGES REASONABLE.