The Fly Disease.

In compliance with the instructions of the Minister of Agriculture, Dr. Andrew Smith, Veterinary Surgeon, has visited different places in the west where the cattle have suffered most severely this summer, and has made an official report on the whole subject. He says that in every instance that comes under his notice, the cause has been the attack of flies. He then goes on to say—

"The symptoms are generally confined to the limbs, and the fore legs are usually first attacked, behind the fetlock and knee, and from the animal continually stamping and kicking to relieve itself of these pests, the irritation is greatly increased, and frequently acute and inflammatory action takes place, extending upwards along the absorbent vessels and terminating in the formation of abscesses, causing pain, and difficulty in progression, and at the same time producing constitutional derangement which may occasionally terminate fatally. These severe cases are usually a result of carelessness and neglect, or from the application of irritant and poisonous dressings injudiciously applied.

"I am glad to be able to report that the great majority of cases, although very annoying to the animal, are not attended with any serious consequences, and the symptoms are so mild in their nature that all that is noticed is merely a slight excoriation of the skin of the parts already mentioned. The flies are found to be most numerous in low, wet pastures, and in districts where there has been an unusual fall of rain. There are many simple remedies, and readily procured, that will tend to allay the irritation, and also prevent the bite of the fly. As to the curative treatment of cases where there is much inflammation the parts affected should be carefully fomented with warm water, then dry thoroughly, and dress with carbolic acid lotion, in the proportions of one part of carbolic acid to sixteen parts of water; or an application of equal parts of *tincture of benzoin, oil of tar*, and linseed oil, to be daily applied. The affected animals should be kept in clean and somewhat darkened stables during the day. In mild cases, dressing the parts daily with the last mentioned application will suffice, (without resorting to fomentations) or washing the parts with carbolic acid soap, or the use of impure carbolic acid diluted with six parts of water to one of acid. The fly that has proved such a source of annoyance is somewhat similar in appearance to the common house fly, and is called the *stomoxys calcitrans*, described by Harris in his work on insects as follows:—'The flies that abound in stables in August and September, and sometimes enter houses on the approach of rain, might be mistaken for house flies were it not for the severity of their bites, which are often felt through our clothing, and are generally followed by blood. Upon examination, they will be found to differ essentially from house flies in their proboscis, which is very long and slender, and projects horizontally beyond the head; the bristles on their atennae are feathered above. Cattle suffer severely from the piercing bite of these flies, and horses are sometimes so much tormented by them as to become entirely ungovernable in harness. This fly lays its eggs in dung, where its young are hatched, and pass through their transformations.' In my investigations I have been materially assisted by Mr. Saunders, the well known entomologist of London.

"In conclusion, I have to state that I feel confident there is no great cause for alarm, and that the cold weather of autumn will soon put a stop to the attacks of this pestiferous fly."

A Lindsay Sensation.

The Lindsay *Warder* has the following: "Among the emigrants who lately arrived in Lindsay from the old country was a family of four—"father, mother, sister, brother," but no uncle nor aunt. They had been located here but a short time, when the husband's feelings found vent in numerous uncomplimentary expletives regarding his wife, Lindsay, and Canada in general. Not content with fresh meat once a day in Canada, he sighed for salt pork twice in England; and his lips were dry, and his soul yearned for one more glass of "Hold Hingland's bloody 'alf and 'alf." But how was he to return to the old sod? His money was—well, his money was scarce. Like the immortal Falstaff, he "could find no remedy for this consumption o' the purse" until at last a brilliant thought was incubated by his modicum of brains. He'd sell his wife and children! That was it. But who would buy? Englishmen are famed for their pedestrianism; so our emigrant started out on a prospecting tour and quickly came across a purchaser in the person of Barney Brooks, a cooper, who liked to be working round *hooped* things, and who therefore cheerfully paid to the vendor in "good current coin of the realm," the sum of $40; $30 for the woman, and $10 for the children. The woman was quite willing, and feeling that the cooper was horribly sold, the vendor started for the Market Hotel, and there indulged in beautiful beer and numerous songs, such as "Old England is my home," &c., and gently sank to the floor as he muttered—

"The children of Israel some grub did want
And the Lord 'e sent them manna!
'Tis that there cooper as wanted a wife,
And the devil 'ave sent him 'Annah."

Next day buyer and seller started for Port Hope, from whence the latter left for Montreal, while the former returned to Lindsay—with, we trust, a heavy conscience and a very light pocket.—We hope nobody will ride him on a rail. Further comment is unnecessary.

Repairs on the Farm.

These ordinarily cost more than most are willing to admit, in many cases three times as much as they need to, for the reason that a team is stopped and a hand sent to a mechanic several miles away, for some little job that any farmer of ordinary ingenuity could do in half the time the messenger is gone to the mechanic's, if he had a few tools and a little of the proper kind of material. The thrifty farmer will always lay aside pieces of timber of various kinds, to be used for repairs. These he often finds in his wood pile, and he lays them up where he can get them or send a boy for them at any time. He will also have a box of screws of different sizes, with a wood screw-driver, and three or four gimlets. The first and last of all tools for a farmer, a drawing knife, will be at hand; also a few different-sized bolts with nuts and washers to match; a brace and a good set of auger bits. These, with a hand-saw, make a very respectable kit for a farmer, and if he has any skill at all in using them, he will save much more than the cost of them in a few months. Let every farmer who has been accustomed to run to the shop for every little repair supply himself with such things as we have named, and his do own repairing, and he will be agreeably surprised at his mechanic's bill. Then there are harness. If the farmer uses several of them, he can save dollars in the course of the year by having on hand two or three awls, a shoe-knife, a ball of shoe-thred, and a ball of wax, all of which will cost less than a dollar, and will last several years.

What Railways Do.

Any of our readers who may be dubious as to the effect of railway construction in stimulating progress may gain a useful hint from the following extract from the Orangeville *Sun*:—

"Orangeville is now one of the most prosperous villages in the Dominion.—During the present summer several stores are being erected, and others enlarged and renovated, while there are not less than nine brick, eight roughcast, and four frame residencas in course of erection or near completion, besides three or four buildings for carriage works and public purposes. These constitute the principal improvements begun this year, and either completed or approaching completion, but others may be undertaken before the season closes. We doubt if any other village in Ontario can display such substantial evidences of growth and progress—in one year."

A Red River correspondent of the Montreal *Witness* says there is a good opening there for tradesmen, especially, tailors, shoemakers, tanners, blacksmiths and wagonmakers. There is a growing desire for English shoes among the people. Common stoga boots sell now at 16s., and the fashionable tailor just arrived from the States charges £3 for making a suit. Of course, the high prices obtained for the above mentioned labor is because there is so few to do the work. A few good tanners are very much needed in the country, also a carding mill and small woolen factory. A portable steam saw-mill would pay well, as there is only one mill now in the Settlement, which cannot supply anything like the amount of lumber needed. Match, soap, pail, and broom factories would also pay well; and a person who understands salt making could build up a large business, there being splendid salt springs in various parts of the country, and the salt made by the half-breeds sells at 10s. per bushel. In these and many other things the capitalists of Canada would find profitable investments for their money.

Mrs. Partington says she did not marry her second husband because she loved the male sex, but just because he was the size of her first husband, and could wear out his old clothes.

Very few persons have sense enough to despise the praise of a fool.

An old man is easier robbed than a young one, for his locks are few and his gait is generally broken.

Why does an engine resemble a young lady?—Because she has a train behind and puffs in the air (hair.)

The Earl of Shaftsbury, in speaking recently of the evils arising from the celibacy of the Roman Catholic clergy, said: "If his Holiness the Pope had a wife she would not allow him for an hour to remain in the belief that he was infallible."

Eggs may be canned in their own shells, and will keep fresh for months by two or three times pouring scalding water over them and immediately turning it off; and then packing them in salt, small end downward.

A correspondent of the Rural New Yorker can make fifty pounds more butter from a cow during the season, by churning the milk than by churning the cream only.

A writer in the Southern Cultivator gives the following as a remedy for the colic in a horse:—Give a teacupful of wheat flour in a black bottle filled with water; dissolve the flour by shaking the bottle, and drench the horse. It will generally cure in five or ten minutes." He adds that a teaspoonful of flour in a tumbler of cold water will prove an effective remedy for a man.

Holland ought to be a cool country—they have twelve thousand windmills in operation there.

LOVELL'S
Dominion & Provincial Directories
To be Published in October, 1870.

NOTICE.—Learning that my name has been unwarrantably used in connection with Directories now being canvassed in the Provinces, and entirely distinct from my works, and that in other cases it has been stated that my Directories have been abandoned, I would request those desiring to give a preference to my works to see that persons representing themselves as acting for me are furnished with satisfactory credentials.

JOHN LOVELL, Publisher.
Montreal, March 16, 1870.

Lovell's Directories.

IT is intended to make these Directories the most complete and correct ever issued on this continent. They are not being prepared by correspondence, but by personal canvass, from door to door, of my own Agents, for the requisite information. I have now engaged on the work in the several Provinces Forty men and Twenty horses. These are engaged mainly on the towns and villages off the Railway and Steamboat Routes, important places on the lines being held till the completion of the former, to admit of correction to latest date.

I anticipate issuing, in October next, the Canadian Dominion Directory, and Six Provincial Directories, which will be a correct index to the Dominion of Canada, Newfoundland, and Prince Edward Island, and a combined Gazetteer, Directory and Hand Book of the six Provinces.

SUBSCRIPTION TO THE DOMINION DIRECTORY:

Dominion of Canada Subscribers		$12 Cy.
United States	do	12 Gold.
Great Britain and Ireland	do	£3 Stg.
France, Germany, &c.,	do	£3 Stg.

Subscription to Provincial Directories.

Province of Ontario Directory,	1870-71	$4
Province of Quebec do	1870-71	4
Province of Nova Scotia do	1870-71	3
Province of New Brunswick Directory,	1870-71	3
Province of Newfoundland Directory,	1870-71	2
Province of Prince Edward Island Directory,	1870-71	2

☞ No Money to be paid until each book is delivered. ☜
Rates of Advertising will made be known on application to
JOHN LOVELL, Publisher.
Montreal, March 16, 1870.

☞ EVERY FACILITY FOR DOING FIRST-CLASS WORK AT THE "CHRONICLE" OFFICE.

Specialities at the big axe,
Owen Sound.
A BALE OF
DOOR MATS,
Just to hand, direct from the English makers—Best Durable Qualities,
AT TORONTO WHOLESALE PRICES.

25 Kegs HUBBUCK'S Genuine
WHITE ZINC PAINT
Ground in Oil. This paint is superior to, and more durable than the best White Lead, either for inside or outside work, Lake going craft, &c. Its use is not injurious to the health. Direct from THOS. HUBBUCK & SON, London, England.

COAL OIL,
Coal Oil Lamps,
INCLUDING
HAND, TABLE, HALL, &c.
Chimneys & Wicks, direct from Makers.

ELECTROPLATED
CRUETS, SPOONS, FORKS &C.
AND
Nickle Silver Spoons & Forks,
Of a reliable quality, in great variety.

A LARGE LOT OF
POCKET & TABLE CUTLERY,
Imported direct, will be sold
RETAIL AT WHOLESALE PRICES.

SCALE AGENCY.
ENCOURAGE HOME MANUFACTURE
Platform & Counter Scales,
Made by the celebrated firm of GURNEY, WARE & Co., of Hamilton, in stock at Makers' prices. These Scales are WARRANTED perfect, reliable, and durable, being made in the very best manner.
W. KOUGH.
Owen Sound, Dec. 7, 1869.

OPEN REBELLION.
TAKEN BY STORM!
Fenian Raid!
Photographs for the Million!
BETTER than the BEST and Cheaper than the Cheapest
at KELSEY'S GALLERY,
Opposite Fletcher's, Upper Town, Durham.

COULSON'S MAIL LINE.
Change of Time.

ON account of the opening of the Wellington, Grey and Bruce Railway to Elora for passenger traffic, the stage line between Guelph and Elora has been discontinued. After this date, the stages of this line will run between Elora and Owen Sound according to the following time table:

ACCOMMODATION STAGE.

GOING NORTH.—Leaves Elora at 1:30, after the arrival of the train from Guelph, Arthur at 5:30 p.m., Mount Forest at 9, arriving in Durham at 1 a. m.

GOING SOUTH.—Leaves Durham at 5 a m., Mount Forest at 8, Arthur at 12, arriving in Elora at 4 p.m., to connect with train to Guelph.

REGULAR STAGE.

GOING NORTH.—Leaves Elora at 4 a.m., Arthur at 8 30; Mount Forest at 12:30; Durham at 4:30 p.m.; arriving in Owen Sound at 8 p.m.

GOING SOUTH.—Leaves Owen Sound at 4 a.m; Durham at 11 a.m.; Mount Forest at 2 p.m.; Arthur at 4:30; arriving in Elora at 8 p.m., connecting with 6 o'clock train next morning.
July 1, 1870.

IMPROVED FARMS FOR SLE.

The undersigned is authorized to sell the following Improved Farms on easy terms, viz:
Lot No. 18, con. 2, E. G. R, Township of Glenelg, 100 acres.
Lots No. 16 and 17, con. 2, E. G. R., Township of Glenelg, 200 acres.
Lot No. 16, con. 1, N. D. R., Township of Glenelg, 50 acres.
Lots No. 7 and 8, con. 3, N. D. R., Township of Glenelg, 100 acres.
Lot No. 8, con. 2, W. G. R., Township of Bentinck, 100 acres.
Lot No. 12, con. 2, W. G. R., Township of Bentinck, 100 acres.
Lot No. 25, con. 17, W. G. R., Township of Normanby, 100 acres.
Also,
Lot No. 47, con. 3, E. G. R., Township of Holland, 100 acres.
Lots 7, 8 and 9, N. D. R., and 7, 8 and 9, South side of Elgin St., containing ½ acre each, in the village of Priceville.
For further particulars apply to
SAMUEL E. LEGATE,
Durham, Ont.
July 13, 1870. 130.

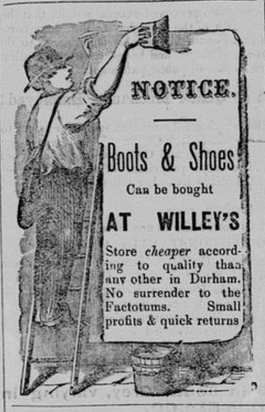

FINDLAY & SHAW'S
Drug Store,
LOWER TOWN
ALWAYS IN STOCK:
Teas, Coffees, Chocolate, Cocoas, Biscuits, Dried Fruits, Tobaccoes, Pipes, Cigars, Wines, Brandies, Gin, Rum, Ale & Porter, Finest Scotch and Canadian Whiskeys, also A Complete Stock of Everything Usually found in a first-class Drug Store.
Butter & Eggs taken in exchange.

SPINNING WHEELS!
SPINNING WHEELS!!
The subscriber in returning thanks for past favors would intimate to his friends and the public generally, that he has again commenced to manufacture Spinning Wheels and Jack-Reels, and has now on hand fifty long reels, and fifty more in course of construction, which, as the times are hard, will be sold very cheap for cash. Credit will be given as usual.
GEORGE CAMPBELL,
Near Schofield's Saw-Mill, Bentinck.
May 4th, 1870. 2m.

FARM FOR SALE.
First-Class Land.
THE subscriber is desirous of selling Lots 24 and 25, con. 12, township of Bentinck, containing 200 acres of good hardwood land, 40 of which are cleared and fenced, and well watered. These lots are situate in a prosperous locality, 10 miles from Durham and four from the gravel road.
Price $8 per acre, one third cash. Title indisputable.
For full particulars apply to
JAMES KELEHER,
Guelph,
or to JOHN SHEWELL, Durham.
June 23rd, 1870.

1870. 1870. 1870.
Spring Fashions.
Mrs. Davidson,
OF THE "MONTREAL HOUSE,"
Begs most respectfully to inform her Lady patrons, that she has just received and opened out a large and varied assortment of New and Elegant Designs.
Consisting in part of
MILLINERY,
LADIE'S HATS AND BONNETS,
FEATHERS AND RIBBONS,
Flowers, Hosiery, &c,
ALL NEW AND OF THE LATEST FASHION.
Mrs. D. having secured the services of a first-class MILLINER, from Toronto, hopes by strict attention to business to merit a share of public patronage.
☞ BUTTER & EGGS TAKEN IN EXCHANGE FOR GOODS.
Note the Address, MRS. DAVIDSON,
UPPER TOWN, DURHAM.
April 20th, 1870.

SEASON OF 1870.
Wool - Carding
AND
CLOTH - DRESSING!
THE SUBSCRIBER REGS TO RETURN THANKS TO THE PUBLIC GENERALLY, and to his numerous customers in particular, for past favors in his line of business, and also to inform them that his Carding and Cloth-Dressing Machinery is now in complete order, having been recently fitted up with latest improvements, and having engaged the services of one of the most experienced workmen in Ontario, 2 years standing, trusts by unremitting attention and good work—all work warranted—to merit a share of public patronage.
Parties from a Distance can have their Wool same day!
The GRIST-MILL is in complete running order, having recently been overhauled, ready for all sorts of work. First-class Millers and strict attention to customers' interests.
JOHN KELLY.
EDGE MILLS, May 17th, 1870.

Paper Hangings
Paper Hangings
Paper Hangings
Decorations
Decorations
Decorations
Window Shades
Window Shades
Window Shades
JUST RECEIVED AT
F. H. Edwards'
VARIETY STORE,
1,500 ROLLS OF CHOICEST PATTERNS
WALL PAPERS, DECORATIONS, WINDOW SHADES,
&c., ever brought to this part of the country, and selling at extremely low prices. Patterns to suit all tastes.
In addition to the above we have also just received a large consignment of
Children's Carriages, Cabs and Perambulators,
varying in price from 3 to $35,00.
☞ Have your walls papered, it is cheaper and better than Whitewash.
Papers from 4 cents per Roll.
F. H. EDWARDS.
DURHAM, May 17th, 1870.

The GREATEST BARGAINS of BOOTS & SHOES to be had in Durham, at the
ONTARIO BOOT STORE.
Ladies' & Misses' Prunella Gaiters & Balmorals selling at Cost.
CUSTOM WORK
made by the best Workmen, and of Stock of the best quality, latest style, warranted to wear well and fit neatly.
THOMAS JONES.

New Shoe Shop!
A. SIMPSON
HAS COMMENCED BUSINESS IN the above line, in the premises next door to G. Isaac's saddlery shop, Upper Town, Durham, where he intends to devote his entire attention to CUSTOM WORK. Nothing but the best stock used, and a neat fit guaranteed. ☞ Prices to suit the times. 163-y.

STOP AND SEE!
THE FOLLOWING REMARKS ON Testimonials of most wonderful and extraordinary cures in Canada by the GREAT INDIAN REMEDY. They are stern, undeniable and incontestable facts, sufficient to convince the most skeptical that the Great Medical Compound yearned after for ages is now accessible in the Great
Shoshonees Remedy!
For Diseases of the Throat, Lungs, Liver, Digestive Organs, Kidneys, &c., as well as Scrofula, the various Skin Diseases, Humors, and all diseases arising from impurities of the blood, we boldly state that this great remedy has NEVER BEEN EQUALLED. Where was there ever such a cure as that in the person of Wilson Storms, of Brighton, Ont., of Consumption; or that of Peter C. V. Miller, of Earnestown, Ont., of Consumption; or that of Ambrose Wood, of Consecon, Ont., of Dyspepsia and Liver Complaint, or that of John Hosey, of Napanee, Ont., of Rheumatism, who had actually been on cratches for years, in spite of all treatment heretofore, and is now well. Scores of such cases might be mentioned had we space.
☞ Call at the Drug Stores and get a circular, of unquestionable certificates on the *GREAT SHOSHONEES REMEDY & PILLS*, and satisfy yourselves.
Price of the Remedy in large pints $1.
☞ For sale by all Druggists and Dealers in Medicine.
Wholesale Agent—Northrop & Lyman, Newcastle, Lyman, Elliott Co., Toronto.

To Messrs. CHAMBERLAIN & SILLS, Conway P. O. County of Lennox, Ontario, Canada.
MADOC, County of Hastings,
Province of Ontario, Feb. 9th, 1869.
This is to certify that during the winter of 1866 I was taken with a weakness of the ankles, which gradually, during the spring of 1867, extended to my knees, and on up to my hips, and I became so weak that I could not walk, but was confined to my chair. For about two years, while this weakness was coming on me, and afterwards, I sought medical advice, employing at different times, three doctors, and medicines of different kinds prescribed by friends, but of no avail. I continued to get worse and worse, until the summer of 1868, when I was induced to try the great Shoshonees Remedy by reading the cures performed, in a pamphlet. At this time I had begun to feel the weakness in my hands; in fact I was getting almost helpless. I have taken two bottles of the shoshonees Remedy and two boxes of the pills, and I am entirely restored to health. I never expected to get better, but simply tried the medicine as a sort of forlorn hope. This case of mine was not a private one, but known to all my neighbors and friends; and to any one afflicted as I was, I have only to say try the Shoshonees Remedy, I believe it will cure you. MARY ANN DOUGHTY.
Sworn to before me at Madoc, County of Hastings this ninth day of February, 1869.
A. F. WOOD, J. P. &c.
I hereby certify that I have known Mrs. Mary Ann Doughty for the last fifteen years, she is a woman of probity and truth. I have known her before, during, and since her illness. I believe her certificate to be true in every particular. I know that while ill her case was declared hopeless; and I know that she has, since her recovery always attributed her recovery to the Shoshonees Remedy. Whatever may be the peculiar properties of this medicine, one thing is certain that in her case, it has acted almost like the performance of a miracle.
A. F. WOOD, J. P.
Warden of the county of Hastings, Province of Ontario, Dominion of Canada.

Monthly Cattle Fairs.

GUELPH—First Wednesday in each month.
HARRISTON—Friday before Guelph Fair.
BOSWORTH—Saturday before Guelph.
ELORA—The day before Guelph.
Drayton—The day before Elora.
CLIFFORD—Thursday before Guelph Fair.
TEVIOTDALE—Friday before Guelph Fair.
NEW HAMBURG—First Tuesday in each month.
BERLIN—First Thursday in each month.
ELMIRA—Second Monday in each month.
WATERLOO—Second Tuesday in each month.
MT. FOREST—Third Wednesday in each month.
DURHAM—Tuesday preceding the above.
FERGUS—Thursday following Mt. Forest.
ORANGEVILLE—Second Thursday in Jan., March, May, July, Sep., and Nov.
MONO MILLS—Third Wednesday in Jan., April, July and October.
ERIN—First Monday in January, April, July and October.
MASONVILLE—First Tuesday in February, May, August and November.

LAND FOR SALE.
LOT No. 16, Con. 3, West of the Garafraxa Road, Township of Bentinck, containing 100 acres, about 30 acres cleared. Terms—$300 cash.
PATRICK WELSH.
Feb. 15, 1870. 159.

NOTICE.
THE TEAS OF THE
India and China Tea Company
have now been before the public of Canada for nearly three years, and despite the misrepresentations of interested parties their superiority has been thoroughly recognized. They will be found to be PERFECTLY PURE, and to possess UNUSUAL STRENGTH and FINE FLAVOUR. ☞ Observe the Trade Mark on each package.
SOLE AGENT FOR DURHAM:
J. H. HUNTER.

FOR SALE OR TO LEASE
FURNITURE FACTORY WATER POWER, in the Village of Hanover, for Sale or to Lease. Terms reasonable. Apply to the subscriber, at Owen Sound, or to Mr. John Crispin, near Hanover, or to G. Jackson, Esq., M. P., Durham.
W. A. STEPHENS.
Owen Sound, Dec. 16th, 1869. tf.

FANT'
Vegetable Hair Restorative,
FOR THE PRESERVATION AND Growth of the Hair. Manufactured by JOHN FANT,
Hair Dresser, &c., Dunnville, Ont.
PRICE—$1.50cts. and 25 cents per bottle.
☞ This is a most superior article, composed entirely of vegetable substances, and is positively the best article for the hair ever manufactured. 121-

HY COPE, Tailor,
WOULD RESPECTFULLY INFORM the inhabitants of Durham and vicinity, that he has commenced business in the New Cottage, near the Asbery. Having had considerable practice in London and many of the provincial towns in England, hopes by strict attention to business, to merit a share of public patronage.
Nov. 23, 1869.

LARGEST---BEST---CHEAPEST.
Moore's Rural New-Yorker
THE GREAT ILLUSTRATED
RURAL, LITERARY AND FAMILY WEEKLY.
BY D. D. T. MOORE,
New York City, and Rochester, N. Y.
Vol. XXI., for 1870, of this Famous Journal will Excel in all the characteristics of a First-Class Rural, Literary, Family and business Newspaper, combined—making it the
NAPOLEON OF ITS CLASS!
The RURAL was *Doubled in Size* and *Vastly Improved* in Jan. last, and is now not only the Largest, Cheapest and Best, but also the Largest Circulating Weekly in its Sphere. Superior in Ability, Value and Variety of Contents, as well as in Size, Style and Illustrations, and having a Continental Circulation—with tens of thousands of ardent admirers in both Town and Country—the RURAL is the great
FARM AND FIRESIDE FAVORITE!
Employing the Best Talent in the Land—having Nine Able Editors and Hundreds of Special Contributors and Correspondents—and being an acknowledged authority on Practical, Scientific and Literary Subjects, an Exchange truly says of it that "THE RURAL is the most Elegantly Printed, Ably Edited, Widely Circulated and Heartily Welcomed Paper, as a whole, which now finds its way among the People."
The CANADIAN DEPARTMENT, lately introduced, is conducted by Rev. W. F. Clarke, of Guelph, Ont., formerly editor of the Canada Farmer.
MOORE'S RURAL PAYS
All who cultivate Fruits, Flowers, Vegetables, &c., even on a small scale, (in City, Village or Suburb,) while to Farmers, Planters, Horticulturists, Stock Breeders, Wool Growers, Dairymen, Poultry Fanciers, &c., it is INDISPENSABLE. In the FAMILY it is highly regarded, its Literary and Miscellaneous Departments furnishing CHOICE AND ENTERTAINING READING FOR ALL. The RURAL'S
MARKET AND CROP REPORTS
Are full and reliable. Indeed, being Ably Edited, Illustrated and Printed in Extra Style, and Adapted to Country, Village and City, the RURAL is the Paper for Yourself, Family and Friends. It is not a monthly or semi-motnhly, but a Large and Beautiful Illustrated Weekly,—and, though double its former size, its Subscription Price remains unchanged!
FORM, STYLE, TERMS, &c.
Vol. XXI., for 1870, will be published in Superior Style, each Number comprising Sixteen Double Quarto Pages, (of Five Columns Each,) Finely Illustrated, and Neatly Printed on Book Paper.
Only $3 a Year; in clubs of ten or more, $2 50. Canadians, 20 cts. a year extra, for American postage. Subscribe and Club Now! Great inducements to Club Agents—Over one Hundred Valuable Premiums, ranging in price from $4 to $600! Specimens, Premium Lists, Show-Bills, &c., sent free.
The RURAL has always hailed from Rochester, N. Y., (the heart of a famed farming and fruit growing region wherein several of its Editors and Contributors reside,) but as its principal Publication Office is now in New York, all letters should be addressed to
D. D. T MOORE.
41 Park Row, New York.

THE
DURHAM CHRONICLE
IS PUBLISHED EVERY
Thursday Morning,
BY
WHITE & JOHNSON,
AT THE OFFICE, LOWER VILLAGE, DURHAM.

Law Respecting Newspapers

1. Subscribers who do not give express notice to the contrary are considered as wishing to continue their subscriptions.
2. If subscribers order the discontinuance of their periodicals, the publisher may send them until all arrears are paid, & subscribers are responsible for all numbers sent.
3. If subscribers neglect or refuse to take the periodicals from the office to which they are directed, they are held responsible *till they have settled their Bill*, and ordered their periodical to be discontinued.—*Sending numbers back, or leaving them in the Office, is not such notice of discontinuance as the Law Requires.*
4. If subscribers remove to other places without informing the publisher, and their periodicals are sent to the former directions, they are held responsible.

Rates of Advertising.

Eight cents per line for first insertion, and two cents for each subsequent insertion.
Business Cards, ten lines and under, per annum $4.
The number of lines in an advertisement to be ascertained by the amount of space which it occupies in the column as measured by a scale of solid brevier.
☞ Liberal arrangements made with Merchants and others advertising by the year.
☞ Advertisements without specified directions, inserted until forbid, and charged accordingly.
☞ Notices in editorial columns, the object of which is to promote the pecuniary or private interests of individuals, to be considered advertisements and charged accordingly.
☞ All Advertisements intended for insertion should reach this office by 10 or 11 o'clock on WEDNESDAY MORNING, at furthest.
Voluntary Correspondence from all parts of the county solicited.
All communications, to ensure insertion, if otherwise satisfactory, must have the name of the writer, not necessary for publication but as a guarantee of good faith.
☞ No unpaid letters will be taken from the Post Office.

Book and Job Printing
Of every description, executed in a style unsurpassed by any office in the county—Orders by Mail will receive due attention
CHARGES REASONABLE.