ALL SORTS OF PARAGRAPHS.

—:o:—

ADVERTISEMENT.—Lost, stolen, or mislaid, a French Prince, 14 years of age, of tranquil temperament, wears red towsers, and carries a bullet in his pocket. Was last seen going home from a baptism of fire. Is supposed at Paris to be in Metz; is supposed at Metz to be in Paris; is supposed at other places to be in London. Any information concerning him will be received with the greatest indifference by the Corps Legislatif.—*N. Y. Tribune.*

In Paris the war spirit is said to have been judiciously stimulated by the Prefect of Police spending 400,000 francs in four days in paying bands of roughs to howl for war through the streets of the city.

On Saturday night the 6th inst., the barn, stable and contents of Mr. Isaac Queen's on the third concession of Egremont was burned down. Loss about $700. Insured; supposed to be incendiarism.

Competitors proceeding to the Dominion Rifle Association match to take place at Fredericton, New Brunswick, will not be allowed to proceed through the United States armed in uniform.—Those who proceed via Portland will therefore require to carry their uniform and their baggage, and to send their rifles through in bond by express, otherwise they will be liable to customs duties both in going and returning.

$8,000 Cow.—Mr. Cochrane, of Compton, Province of Quebec, bought lately a number of choice animals in England, which have just arrived by the steamship North American. For one cow, "Lady Grateful," he paid fifteen hundred guineas, which, with expenses of importation, is equal to about $8,000 here. We trust his enterprise may be rewarded with deterved success

A most destructive fire is raging round Richmond, Ontario. Many houses, barns, fences, and a large quantity of live stock have been destroyed.

The New York Tribune, both in extent and reliability of its war news, is far ahead of any paper on the continent. Without any previous puffing, the Tribune has its "Army of Observation" at work, and the first blow struck had barely fallen when its nature and effect were faithfully chronicled in its columns. We understand that the cost of the Tribune's exclusive war news averages from $600 to $1,000 per day. Such magnificent enterprise cannot fail to meet with its reward in a land where the latest news is one of the first necessities of existence.

A raft, a mile and a half in length, and containing 13 drams of timber, 8,000 logs, arrived at Kingston on Tuesday morning in tow of the steam barges Carlyle, Nile, and Jessie Aqeby, from Shannonville for Messrs. McCrossie & Co., lumber merchants.

As a somewhat remarkable fact in August the Montreal Gazette states that there was on Monday morning a slight frost perceived behind the mountain, which affected the leaves of delicate plants, wilting them down, but it has not done any serious damage.

Mr. J. O'Donnell, schoolmaster of of the R. C. Separate School, London, died suddenly in Ingersoll on Tuesday. Mr. O'Donnell had gone to Ingersoll to spend his holidays, and the news of his death was quite unexpected by his friends.

An old lady in West Williams, name McIsaac, who has been for years subject to fits, was alone in the house, and a fit coming on her she fell into the fire and was badly burned about the face and neck. Her physicians are doubtful of her recovery.

A drunken sailor fell overboard, recently, at New York, and stuck in the mud. A team had to be procured to haul him out.

'You don't work enough to earn your your salary,' said the head of a department in the New York Custom House to one of his clerks. 'Work!' exclaimed the young man, 'I worked to get here; surely you don't expect me to work any longer.'

The Pottsville mining disaster, by which ten men were suddenly crushed to death, and others wounded, has given rise to another demand throughout the country for better laws to protect the miners.

Upon the bridge over the Platte, leading out of Denver, Colorado, there was a year ago this inscription: 'No vehicle drawn by more than one animal is allowed to cross this bridge in opposite directions at the same time.'

A bankrupt died in Chicago while his application for the benefit of the Bankrupt Act was under consideration. His affairs were all brought to the usual termination, however, and his attorney applied for the discharge. The Court decided that it could not be granted, because the law says 'no discharge shall be granted to any bankrupt until he shall take and subscribe an oath to the effect that he has not done, suffered, or been privy to any act, matter, or thing specified in this act as a ground for withholding such discharge, as invalidating such discharge, if granted.' This man, being dead, cannot subscribe to this oath, and nobody can do it for him.

A second-hand clothier of New Haven Conn., publicly announces that he has 'left off clothing of every description.'

The War—Catholicism vs. Protestantism.

The New York *Tribune* shows the absurdity of the opinion which prevails among certain classes that the war is an issue between Roman Catholicism and Protestantism, France being the representative of the former and Prussia of the latter. The large Catholic population that exists throughout Germany, and the fact that in France the Protestant clergy are alike recognized by the government, and alike supported out of public funds, ought to be convincing that the war has no religious basis. In Prussia 33 per cent. of the population is Catholic, and 65 per cent. Lutheran and Calvinistic, the remainder being made up of Jews and other denominations, all of whom enjoy the same privileges and are equally eligible to places of trust and emolument. Taking North and South Germany together, the population is thus divided:—Protestants, 24,673,333; Catholics, 13,258,440. In North Germany there are 8,131,136 Catholics, and in South Germany 3,360,999 Protestants. About two-thirds of the whole people are therefore Protestant and one-third Catholic. But Catholics and Protestants are alike united in opposition to French aggression, and the newspapers representing the former have been as earnest and hearty in arousing the national enthusiasm against Napoleon as any of the Protestant press. In Bavaria, which is three fourths Catholic, the patriotic feeling of the people was so strongly developed at the first hint of war that the Government, which was chosen through clerical influences, was at once compelled to recede from its former position and make common cause with Prussia. Indeed, throughout Germany all thought of religious as of political difference is forgotten, and men of all classes and creeds are actuated by only one motive—the salvation and defence of "Fatherland." Then, if we turn to France, we find that while the Catholic population amounts to 36,420,664, the Protestants number 1,591,250 and include among them many leading statesmen and prominent personages of the Empire. The allowance made to the Roman Catholic clergy in the last budget amounted to 49,819,936 francs, and that of the Protestant Churches to 1,493,436 francs. These amounts, when compared with the population returns, show that the allowance per capita is about the same in the two denominations. It is equally true with regard to France as to Germany, that Catholics and Protestants are united. There may be deep dissatisfaction with the Emperor, but there is no dispute as to the paramount importance and necessity of defending the country to the utmost of their power. The notion, then, that religious questions enter in any shape into the issues of the war may as well be abandoned.

The press in all parts of France resolutely denounces all overtures for peace until the Prussians are driven from the soil.

THE CHAMPION RUNNER.—At the Toronto games last week a match was got up between Mr. J. Fraser, of Arthur, and Mr. E. Maher, of Brampton, who is a practical runner, and was never beaten, for 150 yards, $25 a side, which was run on Tuesday morning, Fraser winning easily, and coming in eight yards ahead. A challenge was immediately given by Maher for the same distance for $100 a side, to be contested for on the Guelph race-course at the time of the Fall races, which challenge will be accepted.

The New York *Times* says: The extravagant prices brought by Mr. Dickens' ink-stand and bootjack seem to have sickened people of running after the novelist's "relics." Mr. Dickens knew what he was about when he ordered in his will that his property should be sold within a month after his death. He had not studied the disposition of the public for nothing. In the first excitement of feeling, an old inkstand will bring a fancy price, whereas, when the judgement gets a little cooler, people are inclined to look for the value of their money. The other day Mr. Dickens' house was up for sale. The auctioneer assured the company that the family ought to get at least twenty thousand pounds for it. He dwelt upon the merit of Mr. Dickens' works, and pointed out the manifest advantages of occupying a house in which the novelist had lived. But the company could not be induced to bid. At last the property was knocked down for £6,500—not a third of the sum the auctioneer asked—and even then the buyer was a member of the family. Mr. Dickens ought to have directed his house to be sold within three days of his funeral.

The Red River expedition must now be approaching Fort Garry, if it has not already reached that point. There seems to be good reason to believe that Riel and some of the others more immediately concerned in the events of last fall abandoned the territory on the advent of the troops, seeking escape from the just consequences of their offences by flight to the United States. This is about the most sensible thing they could have done, for certainly the atmosphere of Fort Garry could not be very agreeable after the appearance of those sturdy defenders of law and order who follow the leadership of Colonel Wolseley.—The territory will lose nothing by the absence of Riel and his associates, and if they have decamped the people may well be thankful.—*Leader.*

PRECOCIOUS.—M. S. Saunders, of St. Vincent, has a heifer fifteen months old, which had a calf a few days ago. Both mother and offspring are doing well.—*O. S. Times.*

LOVELL'S

Dominion & Provincial Directories

To be Published in October, 1870.

NOTICE.—Learning that my name has been unwarrantably used in connection with Directories now being canvassed in the Provinces, and entirely distinct from my works, and that in other cases it has been stated that my Directories have been abandoned, I would request those desiring to give a preference to my works to see that persons representing themselves as acting for me are furnished with satisfactory credentials.

JOHN LOVELL, Publisher.

Montreal, March 16, 1870.

Lovell's Directories.

IT is intended to make these Directories the most complete and correct ever issued on this continent. They are not being prepared by correspondence, but by personal canvass, from door to door, of my own Agents, for the requisite information. I have now engaged on the work in the several Provinces Forty men and Twenty horses. These are engaged mainly on the towns and villages off the Railway and Steamboat Routes, important places on the lines being held till the completion of the former, to admit of correction to latest date.

I anticipate issuing, in October next, the Canadian Dominion Directory, and Six Provincial Directories, which will a correct and full index to the Dominion of Canada, Newfoundland, and Prince Edward Island, and a combined Gazetteer, Directory and Hand Book of the six Provinces.

SUBSCRIPTION TO THE DOMINION DIRECTORY:

Dominion of Canada Subscribers		$12 Cy.
United States	do	12 Gold.
Great Britain and Ireland	do	£3 Stg.
France, Germany, &c.,	do	£3 Stg.

Subscription to Provincial Directories.

Province of Ontario Directory,	1870-71	$4
Province of Quebec do	1870-71	4
Province of Nova Scotia do	1870-71	3
Province of New Brunswick Directory,	1870-71	3
Province of Newfoundland Directory,	1870-71	2
Province of Prince Edward Island Directory,	1870-71	2

☞ No Money to be paid until each book is delivered. ☜

Rates of Advertising will made be known on application to

JOHN LOVELL, Publisher.

Montreal, March 16, 1870.

☞ EVERY FACILITY FOR DOING FIRST-CLASS WORK AT THE "CHRONICLE" OFFICE.

Specialities at the big axe,

Owen Sound.

A BALE OF

DOOR MATS,

Just to hand, direct from the English makers—Best Durable Qualities,

AT TORONTO WHOLESALE PRICES.

25 Kegs HUBBUCK'S Genuine

WHITE ZINC PAINT

Ground in Oil. This paint is superior to, and more durable than the best White Lead, either for inside or outside work, Lake going craft, &c. Its use is not injurious to the health. Direct from THOS. HUBBUCK & SON, London, England.

COAL OIL,

Coal Oil Lamps,

INCLUDING

HAND, TABLE, HALL, &c.

Chimneys & Wicks, direct from Makers.

ELECTROPLATED

CRUETS, SPOONS, FORKS &C.

AND

Nickle Silver Spoons & Forks,

Of a reliable quality, in great variety.

A LARGE LOT OF

POCKET & TABLE CUTLERY,

Imported direct, will be sold

RETAIL AT WHOLESALE PRICES.

SCALE AGENCY.

ENCOURAGE HOME MANUFACTURE

Platform & Counter Scales,

Made by the celebrated firm of GURNEY, WARE & Co., of Hamilton, in stock at Makers' prices. These Scales are WARRANTED perfect, reliable, and durable, being made in the very best manner.

W. KOUGH.

Owen Sound, Dec. 7, 1869.

OPEN REBELLION.

TAKEN BY STORM!

Fenian Raid!

Photographs for the Million!

BETTER than the BEST and Cheaper than the Cheapest

at KELSEY'S GALLERY,

Opposite Fletcher's, Upper Town, Durham.

COULSON'S MAIL LINE.

Change of Time.

ON account of the opening of the Wellington, Grey and Bruce Railway to Elora for passenger traffic, the stage line between Guelph and Elora has been discontinued. After this date, the stages of this line will run between Elora and Owen Sound according to the following time table:

ACCOMMODATION STAGE.

GOING NORTH.—Leaves Elora at 1:30, after the arrival of the train from Guelph, Arthur at 5:30 p.m., Mount Forest at 9, arriving in Durham at 1 a. m.

GOING SOUTH.—Leaves Durham at 5 a m., Mount Forest at 8, Arthur at 12, arriving in Elora at 4 p.m., to connect with train to Guelph.

REGULAR STAGE.

GOING NORTH.—Leaves Elora at 4 a.m., Arthur at 8:30; Mount Forest at 12:30; Durham at 4:30 p.m.; arriving in Owen Sound at 8 p.m.

GOING SOUTH.—Leaves Owen Sound at 4 a.m; Durham at 11 a.m.; Mount Forest at 2 p.m.; Arthur at 4:30; arriving in Elora at 8 p.m., connecting with 6 o'clock train next morning.

July 1, 1870.

IMPROVED FARMS FOR SALE.

The undersigned is authorized to sell the following Improved Farms on easy terms, viz:

Lot No. 18, con. 2, E. G. R., Township of Glenelg, 100 acres.

Lots No. 16 and 17, con. 2, E. G. R., Township of Glenelg, 200 acres.

Lot No. 16, con. 1, N. D. R., Township of Glenelg, 50 acres.

Lots No. 7 and 8, con. 3, N. D. R., Township of Glenelg, 100 acres.

Lot No. 8, con. 2, W. G. R., Township of Bentinck, 100 acres.

Lot No. 12, con. 2, W. G. R., Township of Bentinck, 100 acres.

Lot No. 25, con. 17, W. G. R., Township of Normanby, 100 acres.

Also,

Lot No. 47, con. 3, E. G. R., Township of Holland, 100 acres.

Lots 7, 8 and 9, N. D. R., and 7, 8 and 9, South side of Elgin St., containing ½ acre each, in the village of Priceville.

For further particulars apply to

SAMUEL E. LEGATE,

Durham, Ont.

July 13, 1870. 130.

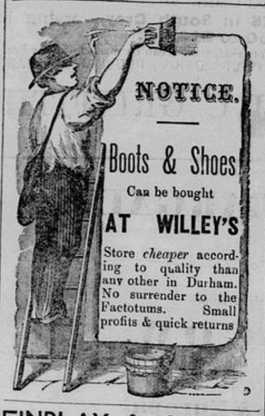

FINDLAY & SHAW'S

Drug Store,

LOWER TOWN

ALWAYS IN STOCK:

Teas, Coffees, Chocolate, Cocoas, Biscuits, Dried Fruits, Tobaccoes, Pipes, Cigars, Wines, Brandies, Gin, Rum, Ale & Porter, Finest Scotch and Canadian Whiskeys, also A Complete Stock of Everything Usually found in a first-class Drug Store. Butter & Eggs taken in exchange.

SPINNING WHEELS!

SPINNING WHEELS!!

The subscriber in returning thanks for past favors would intimate to his friends and the public generally, that he has again commenced to manufacture Spinning Wheels and Jack-Reels, and has now on hand fifty long reels, and fifty more in course of construction, which, as the times are hard, will be sold very cheap for cash. Credit will be given as usual.

GEORGE CAMPBELL,

Near Schofield's Saw-Mill, Bentinck.

May 4th, 1870. 2m.

FARM FOR SALE.

First-Class Land.

THE subscriber is desirous of selling Lots 24 and 25, con. 12, township of Bentinck, containing 200 acres of good hardwood land, 40 of which are cleared and fenced, and well watered. These lots are situate in a prosperous locality, 10 miles from Durham and four from the gravel road.

Price $8 per acre, one third cash. Title indisputable.

For full particulars apply to

JAMES KELEHER,

Guelph,

or to JOHN SHEWELL, Durham.

June 23rd, 1870.

1870. 1870. 1870.

Spring Fashions.

Mrs. Davidson,

OF THE "MONTREAL HOUSE,"

Begs most respectfully to inform her Lady patrons, that she has just received and opened out a large and varied assortment of New and Elegant Designs. Consisting in part of

MILLINERY,

LADIE'S HATS AND BONNETS,

FEATHERS AND RIBBONS,

Flowers, Hosiery, &c,

ALL NEW AND OF THE LATEST FASHION.

Mrs. D. having secured the services of a first-class MILLINER, from Toronto, hopes by strict attention to business to merit a share of public patronage.

☞ BUTTER & EGGS TAKEN IN EXCHANGE FOR GOODS.

Note the Address, MRS. DAVIDSON,

UPPER TOWN, DURHAM.

April 20th, 1870.

SEASON OF 1870.

Wool - Carding

AND

CLOTH - DRESSING!

—:o:—

THE SUBSCRIBER REGS TO RETURN THANKS TO THE PUBLIC GENERALLY, and to his numerous customers in particular, for past favors in his line of business, and also to inform them that his Carding and Cloth-Dressing Machinery is now in complete order, having been recently fitted up with latest improvements, and having engaged the services of one of the most experienced workmen in Ontario, 20 years standing, trusts by unremitting attention and good work—all work warranted—to merit a share of public patronage.

Parties from a Distance can have their Wool same day!

The GRIST-MILL is in complete running order, having recently been overhauled, ready for all sorts of work. First-class Millers and strict attention to customers' interests.

JOHN KELLY.

EDGE MILLS, May 17th, 1870.

Paper Hangings
Paper Hangings
Paper Hangings

Decorations
Decorations
Decorations

Window Shades
Window Shades
Window Shades

JUST RECEIVED AT

F. H. Edwards'

VARIETY STORE,

1,500 ROLLS OF CHOICEST PATTERNS

WALL PAPERS, DECORATIONS, WINDOW SHADES,

&c., ever brought to this part of the country, and selling at extremely low prices. Patterns to suit all tastes.

In addition to the above we have also just received a large consignment of

Children's Carriages, Cabs and Perambulators,

varying in price from 3 to $35,00.

☞ Have your walls papered, it is cheaper and better than Whitewash.

Papers from 4 cents per Roll.

F. H. EDWARDS.

DURHAM, May 17th, 1870.

The GREATEST BARGAINS of BOOTS & SHOES to be had in Durham, at the

ONTARIO BOOT STORE.

Ladies' & Misses' Prunella Gaiters & Balmorals selling at Cost.

CUSTOM WORK

made by the best Workmen, and of Stock of the best quality, latest style, warranted to wear well and fit neatly.

THOMAS JONES.

NOTICE.

THE TEAS OF THE

India and China Tea Company

have now been before the public of Canada for nearly three years, and despite the misrepresentations or interested parties their superiority has been thoroughly recognized. They will be found to be PERFECTLY PURE, and to possess UNUSUAL STRENGTH and FINE FLAVOUR. ☞ Observe the Trade Mark on each package.

SOLE AGENT FOR DURHAM:

J. H. HUNTER.

New Shoe Shop!

A. SIMPSON

HAS COMMENCED BUSINESS IN the above line, in the premises next door to G. Isaac's saddlery shop, Upper Town, Durham, where he intends to devote his entire attention to CUSTOM WORK. Nothing but the best stock used, and a neat fit guaranteed. ☞ Prices to suit the times. 163-y.

STOP AND SEE!

THE FOLLOWING REMARKS ON Testimonials of most wonderful and extraordinary cures in Canada by the GREAT INDIAN REMEDY. They are stern, undeniable and incontestable facts, sufficient to convince the most skeptical that the Great Medical Compound yearned after for ages is now accessible in the Great

Shoshonees Remedy!

For Diseases of the Throat, Lungs, Liver, Digestive Organs, Kidneys, &c., as well as Scrofula, the various Skin Diseases, Humors, and all diseases arising from impurities of the blood, we boldly state that this great remedy has NEVER BEEN EQUALLED. Where was there ever such a cure as that in the person of Wilson Storms, of Brighton, Ont., of Consumption; or that of Peter C. V. Miller, of Earnestown, Ont., of Consumption; or that of Ambrose Wood, of Consecon, Ont., of Dyspepsia and Liver Complaint, or that of John Hosey, of Napanee, Ont., of Rheumatism, who had actually been on crutches for years, in spite of all treatment heretofore, and is now well. Scores of such cases might be mentioned had we space.

☞ Call at the Drug Stores and get a circular, of unquestionable certificates on the *GREAT SHOSHONEES REMEDY & PILLS*, and satisfy yourselves.

Price of the Remedy in large pints $1.

☞ For sale by all Druggists and Dealers in Medicine.

Wholesale Agents—Northrop & Lyman, Newcastle, Lyman, Elliott Co., Toronto.

—:o:—

To Messrs. CHAMBERLAIN & SILLS, Conway P. O. County of Lennox, Ontario, Canada.

MADOC, County of Hastings, Province of Ontario, Feb. 9th, 1869.

This is to certify that during the winter of 1866 I was taken with a weakness of the ankles, which gradually, during the spring of 1867, extended to my knees, and on up to my hips, and I became so weak that I could not walk, but was confined to my chair. For about two years, while this weakness was coming on me, and afterwards, I sought medical advice, employing at different times, three doctors, and medicines of different kinds prescribed by friends, but of no avail. I continued to get worse and worse, until the summer of 1868, when I was induced to try the great Shoshonees Remedy by reading the cures performed, in a pamphlet. At this time I had begun to feel the weakness in my hands; in fact I was getting almost helpless. I have taken two bottles of the shoshonees Remedy and two boxes of the pills, and I am entirely restored to health. I never expected to get better, but simply tried the medicine as a sort of forlorn hope. This case of mine was not a private one, but known to all my neighbors and friends; and to any one afflicted as I was, I have only to say try the Shoshonees Remedy, I believe it will cure you.

MARY ANN DOUGHTY.

Sworn to before me at Madoc, County of Hastings this ninth day of February, 1869

A. F. WOOD, J. P. &c.

I hereby certify that I have known Mrs. Mary Ann Doughty for the last fifteen years, she is a woman of probity and truth. I have known her before, during, and since her illness. I believe her certificate to be true in every particular. I know that while ill her case was declared hopeless; and I know that she has, since her recovery always attributed her recovery to the Shoshonees Remedy. Whatever may be the peculiar properties of this medicine, one thing is certain that in her case, it has acted almost like the performance of a miracle.

A. F. WOOD, J. P.

Warden of the county of Hastings, Province of Ontario, Dominion of Canada.

Monthly Cattle Fairs.

GUELPH—First Wednesday in each month.
HARRISTON—Friday before Guelph Fair.
BOSWORTH—Saturday before Guelph.
ELORA—The day before Guelph.
Drayton—The day before Elora.
CLIFFORD—Thursday before Guelph Fair.
TEVIOTDALE—Friday before Guelph Fair.
NEW HAMBURG—First Tuesday in each month.
BERLIN—First Thursday in each month.
ELMIRA—Second Monday in each month.
WATERLOO—Second Tuesday in each month.
MT. FOREST—Third Wednesday in each month.
DURHAM—Tuesday preceding the above.
FERGUS—Thursday following Mt. Forest.
ORANGEVILLE—Second Thursday in Jan., March, May, July, Sep., and Nov.
MONO MILLS—Third Wednesday in Jan., April, July and October.
ERIN—First Monday in January, April, July and October.
MASONVILLE—First Tuesday in February, May, August and November.

LAND FOR SALE.

LOT No. 16, Con. 3, West of the Garafraxa Road, Township of Bentinck, containing 100 acres, about 30 acres cleared. Terms—$300 cash.

PATRICK WELSH.

Feb. 15, 1870. 159.

FOR SALE OR TO LEASE

FURNITURE FACTORY WATER POWER, in the Village of Hanover, for Sale or to Lease. Terms reasonable. Apply to the subscriber, at Owen Sound, or to Mr. John Crispin, near Hanover, or to G. Jackson, Esq., M. P., Durham.

W. A. STEPHENS.

Owen Sound, Dec. 16th, 1869. tf.

FANT'S

Vegetable Hair Restorative.

FOR THE PRESERVATION AND Growth of the Hair. Manufactured by JOHN FANT, Hair Dresser, &c., Dunnville, Ont.

PRICE—$1.50cts. and 25 cents per bottle.

☞ This is a most superior article, composed entirely of vegetable substances, and is positively the best article for the hair ever manufactured. 121.

HY COPE, Tailor,

WOULD RESPECTFULLY INFORM the inhabitants of Durham and vicinity, that he has commenced business in the New Cottage, near the Abbey. Having had considerable practice in London and many of the provincial towns in England, hopes by strict attention to business, to merit a share of public patronage.

Nov. 23, 1869.

LARGEST---BEST---CHEAPEST.

Moore's Rural New-Yorker

THE GREAT ILLUSTRATED

RURAL, LITERARY AND FAMILY WEEKLY.

BY D. D. T. MOORE,

New York City, and Rochester, N. Y.

Vol. XXI., for 1870, of this Famous Journal will Excel in all the characteristics of a First-Class Rural, Literary, Family and business Newspaper, combined—making it the

NAPOLEON OF ITS CLASS!

The RURAL was *Doubled in Size* and *Vastly Improved* in Jan. last, and is now not only the Largest, Cheapest and Best, but also the Largest Circulating Weekly in its Sphere. Superior in Ability, Value and Variety of Contents, as well as in Size, Style and Illustrations, and having a Continental Circulation—with tens of thousands of ardent admirers in both Town and Country—the RURAL is the great

FARM AND FIRESIDE FAVORITE!

Employing the Best Talent in the Land—having Nine Able Editors and Hundreds of Special Contributors and Correspondents—and being an acknowledged authority on Practical, Scientific and Literary Subjects, an Exchange truly says of it that "THE RURAL is the most Elegantly Printed, Ably Edited, Widely Circulated and Heartily Welcomed Paper, as a whole, which now finds its way among the People."

The CANADIAN DEPARTMENT, lately introduced, is conducted by Rev. W. F. Clarke, of Guelph, Ont., formerly editor of the Canada Farmer.

MOORE'S RURAL PAYS

All who cultivate Fruits, Flowers, Vegetables, &c., even on a small scale, (in City, Village or Suburb,) while to Farmers, Planters, Horticulturists, Stock Breeders, Wool Growers, Dairymen, Poultry Fanciers, &c., it is INDISPENSABLE. In the FAMILY it is highly regarded, its Literary and Miscellaneous Departments furnishing CHOICE AND ENTERTAINING READING FOR ALL. The RURAL'S

MARKET AND CROP REPORTS

Are full and reliable. Indeed, being Ably Edited, Illustrated and Printed in Extra Style, and Adapted to Country, Village and City, the RURAL is the Paper for Yourself, Family and Friends. It is not a monthly or semi-monthly, but a Large and Beautiful Illustrated Weekly,—and, though double its former size, its Subscription Price remains unchanged!

FORM, STYLE, TERMS, &c.

Vol. XXI., for 1870, will be *published* in Superior Style, each Number comprising Sixteen Double Quarto Pages, (of Five Columns Each,) Finely Illustrated, and Neatly Printed on Book Paper.

Only $3 a Year; in clubs of ten or more, $2.50. Canadians, 20 cts. a year extra for American postage. Subscribe and Club Now! Great inducements to Club Agents—Over one Hundred Valuable Premiums, ranging in price from $4 to $600! Specimens, Premium Lists, Show-Bills, &c., sent free.

The RURAL has always hailed from Rochester, N. Y., (the heart of a famed farming and fruit growing region wherein several of its Editors and Contributors reside,) but as its principal Publication Office is now in New York, all letters should be addressed to

D. D. T. MOORE,

41 Park Row, New York.

THE

DURHAM CHRONICLE

IS PUBLISHED EVERY

Thursday Morning,

BY

WHITE & JOHNSON,

AT THE OFFICE, LOWER VILLAGE, DURHAM.

Law Respecting Newspapers

1. Subscribers who do not give express notice to the contrary are considered as wishing to continue their subscriptions.

2. If subscribers order the discontinuance of their periodicals, the publisher may send them until all arrears are paid, & subscribers are responsible for all numbers sent.

3. If subscribers neglect or refuse to take the periodicals from the office to which they are directed, they are held responsible *till they have settled their Bill*, and ordered their periodical to be discontinued.—*Sending numbers back, or leaving them in the Office, is not such notice of discontinuance as the Law Requires.*

4. If subscribers remove to other places without informing the publisher, and their periodicals are sent to the former directions, they are held responsible.

Rates of Advertising.

Eight cents per line for first insertion, and two cents for each subsequent insertion.

Business Cards, ten lines and under, per annum $4.

The number of lines in an advertisement to be ascertained by the amount of space which it occupies in the column as measured by a scale of solid brevier.

☞ Liberal arrangements made with Merchants and others advertising by the year.

☞ Advertisements without specified directions, inserted until forbid, and charged accordingly.

☞ Notices in editorial columns, the object of which is to promote the pecuniary or private interests of individuals, to be considered advertisements and charged accordingly.

☞ All Advertisements intended for insertion should reach this office by 10 or 11 o'clock on WEDNESDAY MORNING, at furthest.

Voluntary Correspondence from all parts of the county solicited.

All communications, to ensure insertion, if otherwise satisfactory, must have the name of the writer, not necessary for publication but as a guarantee of good faith.

☞ No unpaid letters will be taken from the Post Office.

Book and Job Printing

Of every description, executed in a style unsurpassed by any office in the county—Orders by Mail will receive due attention

CHARGES REASONABLE.