Court of Revision.

TAKE NOTICE, THE MUNICIPAL Council of the Township of Artemisia will meet as a Court of Revision, in the Council Room, Town Hall, Flesherton, on Monday the 30th inst., at 10 o'clock a.m.

All appeals *must be made in writing* and lodged with me not later than the 21st inst. Communications through the post-office must be prepaid and addressed to me at Eugenia P. O.

HENRY MELDRUM,
Township Clerk.

Artemisia, May 6, 1870.

COURT OF REVISION AND APPEAL,

TOWNSHIP OF BENTINCK.

The first sittings of the above court will be held in Brehm's Hotel, Hanover, on Friday the 27th of May, at 10 o'clock, a. m.

All persons concerned will please take notice.

DUNCAN CAMPBELL,
Township Clerk.

Bentinck, May 2nd, 1870.

HORSE BILLS,

Printed in good style—plain or colored—at this office. We have a better selection of Horse Cuts than any other office in this or adjoining Counties. Orders by mail promptly attended to.

SPINNING WHEELS!

SPINNING WHEELS!!

The subscriber in returning thanks for past favors would intimate to his friends and the public generally, that he has again commenced to manufacture Spinning Wheels and Jack-Reels, and has now on hand fifty long reels, and fifty more in course of construction, which, as the times are hard, will be sold very cheap for cash. Credit will be given as usual.

GEORGE CAMPBELL,
Near Schofield's Saw-Mill, Bentinck.

May 4th, 1870. 2m.

List of Letters.

LIST of unclaimed Letters remaining in Durham P. O. on May 4th, 1870:

Anderson, Mary Jane	M'Lean, Malcolm
Allan, Wm.	M'Arthur, Donald
Bell, John	M'Laughlin, J.
Barnes, A. C.	M'Donald, Alex.
Burgess, Thomas	M'Donald, D. I.
Burns, Patretk	M'Phail, James
Boyle, Wm.	M'Eachern, John
Burns, Miss Ann	M'Martin, John
Hall, John	M'Intyre, Angus
Bell, Wm.	M'Girr, Thomas
Beggs, John	M'Donald, John
Burrell, Matthew	M'Lean, Flora Jane
Binnie, George	M'Cormich, Alex.
Byers, James	M'Intyre, Arch.
Cameron, Allan	M'Carthur, Mrs. Ann
Clark, Jane	M'Gilvray, Duncan
Cook, Peter	M'Lean, Sarah
Campbell, Chas.	M'Culloch, Wm.
Cameron, Chas.	M'Lean, John
Dunsmoor, John	M'Innes, Dugald
Dixon, John	M'Girr, James
Dedman, Joseph	M'Phail, H.
Davis, Catharine Miss	O'Conner, Edward
Elkington, Mr.	Peddie, John
Franks, John	Rose, Mary
French, F.	Robinson, John
Foley, Hugh	Scott, John
Hopkins, Mrs. Ann	Smith, Wm.
Huges, Mrs. Wm.	Suvelly, Wm.
Howart, Mrs. M. A.	Storr, H. I.
Hopkins, David	Stafford, Thos.
Hinch, John	Turnbull, Robt.
Hamilton, Mrs. Alex.	Tansley, Robt.
Jardine, Robt.	Vaison, John
Kennedy, Chas.	Vollett, Elizabeth
Livingston, And. 2	Wilson, A. 2
Leach, Neil	Welles, Mary
Lindsay, Joseph	Watson, Agnes
Lamb, Geo,	Watters, J.
Miller, Mrs. N. J.	Wilson, Wm.
Mitchell, David	Watson, C.
Martin, John	Watson, Peter
Mann, Margaret	Young, James

ARCH. McKENZIE, Postmaster.

FARMERS,

MECHANICS

and all interested in GIVING & TAKING Money, remember that

U. S. Silver

Is not at Par Value,

and that no Storekeeper can make it Par Value any more than he can make

Fourteen Ounces a Pound,

or

30 INCHES A YARD.

If you take United States silver at six or eight per cent more than it is worth, either in CHANGE, or for LABOUR, or for PRODUCE, you will be the loser.

You may be told that it will be taken from you at par again; if you believe that Storekeepers will lose eight per cent on

DEPRECIATED SILVER,

without an advance on the goods you buy, you will be easily persuaded.

Test the Prices of Goods

AT

Wm. Ashdown's

"DURHAM HOUSE,"

LOWER TOWN,

and you will see the difference.

☞ American Silver is taken and given in change at the following rates:

HALF DOLLAR,	47	Cents.
QUARTER DOLLAR,	23	"
DIME,	9	"
HALF DIME,	4	"

GIVE THE PREFERENCE

to money the value of which is known and fixed, and repudiate the snare laid by interested parties who have a lot of DEPRECIATED SMALL CHANGE to get rid of, and

Don't take their Silver at Par.

The best Canadian Coal Oil at 32 cents a gallon.

WM. ASHDOWN,
DURHAM HOUSE.
Lower Town.

☞ EVERY FACILITY FOR DOING FIRST-CLASS WORK AT THE "CHRONICLE" OFFICE.

1870.

FARMERS

of the County of Grey, we are now Manufacturing a large QUANTITY OF THE SAME

Reaping & Mowing Machines!

that received the first prize at the great CONTEST AT WALKERTON, LAST FALL, with or without Self-Rake. Satisfaction guaranteed. All orders by Mail will receive prompt attention.

A. & A. COCHRANE,
DURHAM FOUNDRY.

May 17th, 1870.

NEW ARRIVALS!

LADIES'

Cloth and Velveteen Jackets.

also a

CRATE OF WHITE GRANITE CROCKERY.
CRATE OF WHITE GRANITE CROCKERY.

AT

Wm. Ashdown's,

LOWER TOWN, DURHAM.

May 17th, 1870. (2-w.)

SEASON OF 1870.

Wool - Carding

AND

CLOTH - DRESSING!

THE SUBSCRIBER REGS TO RETURN THANKS TO THE PUBLIC GENERALLY, and to his numerous customers in particular, for past favors in his line of business, and also to inform them that his Carding and Cloth-Dressing Machinery is now in complete order, having been recently fitted up with latest improvements, and having engaged the services of one of the most experienced workmen in Ontario, 20 years standing, trusts by unremitting attention and good work—all work warranted—to merit a share of public patronage.

Parties from a Distance can have their Wool same day!

The GRIST-MILL is in complete running order, having recently been overhauled, ready for all sorts of work. First-class Millers and strict attention to customers' interests.

JOHN KELLY.

EDGE MILLS, May 17th, 1870.

Paper Hangings
Paper Hangings
Paper Hangings

Decorations
Decorations
Decorations

Window Shades
Window Shades
Window Shades

JUST RECEIVED AT

F. H. Edwards'

VARIETY STORE,

1,500 ROLLS OF CHOICEST PATTERNS

WALL PAPERS, DECORATIONS, WINDOW SHADES, &c., ever brought to this part of the country, and selling at extremely low prices. Patterns to suit all tastes.

In addition to the above we have also just received a large consignment of

Children's Carriages, Cabs and Perambulators,

varying in price from 3 to $35,00.

☞ Have your walls papered, it is cheaper and better than Whitewash.

Papers from 4 cents per Roll.

F. H. EDWARDS.

DURHAM, May 17th, 1870.

Wellington, Grey and Bruce RAILWAY.

NOTICE is hereby given that the Annual General Meeting of the Shareholders of the Wellington, Grey and Bruce Railway Company, will be held at the Company's Office, in the City of Hamilton, on WEDNESDAY, the 25th of MAY next, for the election of Directors, and other purposes.

HENRY ERSKINE IRVING,
Secretary.

Hamilton, 19th April 1870. 169.1.

PROTON REVISION COURT.

NOTICE is hereby given that the Court of Revision for the Township of Proton will be held in the house of Mr. James Bryce, on Lot 20, Con. 8, on

Wednesday, 1st day June, 1870,

AT 10 O'CLOCK, A. M.

All parties having business at said Court will take notice, and govern themselves accordingly.

JOSEPH McARDLE,
Township Clerk.

Proton, April 22, 1870. 169 5.

COURT OF REVISION.

TOWNSHIP OF EGREMONT.

THE Municipal Council of the Township of Egremont, will meet as a Court of Revision, at HOLSTEIN, on

Thursday, 19th Day of May, 1870,

AT 10 O'CLOCK, A. M.

R. LEGATE,
Township Clerk.

April 26, 1870. 169.2.

F. French,

(LATE OF TORONTO.)

PRACTICAL TAILOR!

has commenced business in Durham. Shop opposite Beak and Woods' Store, Upper Town.

☞ WATERPROOFING DONE ON SHORT NOTICE ☜

Durham, Dec. 1, 1868.

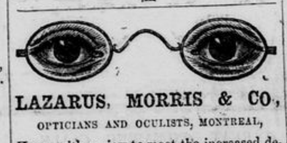

LAZARUS, MORRIS & CO.,

OPTICIANS AND OCULISTS, MONTREAL,

Have, with a view to meet the increased demand for their Celebrated

PERFECTED SPECTACLES,

APPOINTED

F. H. Edwards

As their Sole Agent for *DURHAM & WALKERTON. They* have taken care to give all needful instructions, and have confidence in the ability of their agents to suit the requirements of all customers. An opportunity will be thus afforded to procure, at all times, *Spectacles Unequalled by any for their Strengthening and Preserving Qualities.*

Too much cannot be said of their SUPERIORITY over the ordinary glasses worn.—There is NO GLIMMERING, WAVERING OF THE SIGHT, DIZZINESS, or other unpleasant sensation, but on the contrary, from the peculiar construction of the Lenses, they are SOOTHING AND PLEASANT, causing a feeling of relief to the wearer, and PRODUCING A CLEAR AND DISTINCT VISION, as in the NATURAL HEALTHY SIGHT. They are the only Spectacles that

Preserve as well as Assist the Sight.

And are the CHEAPEST because the BEST, always lasting MANY YEARS without change being necessary.

☞ WE EMPLOY NO PEDLERS. ☜

MONEY TO LOAN.

David Jackson, Jr.,

Agent for the CANADA PERMANENT

Building & Savings Society,

Incorporated A.D. 1855.

Paid up Capital, ...$1,000,000
Invested on Real Estate, ... 2,000,000

Money loaned from 1 to 15 years. Cheapest, Safest and Best Society in Canada.

☞ Charges low and fixed by Tariff.

D. JACKSON, JR.,

Land Agent, Conveyancer, Commissioner, and Insurance Agent.

Good Mortgages Bought.

☞ A few good farms for sale.

Monthly Cattle Fairs.

GUELPH—First Wednesday in each month.
HARRISTON—Friday before Guelph Fair.
BOSWORTH—Saturday before Guelph.
ELORA—The day before Guelph.
Drayton—The day before Elora.
CLIFFORD—Thursday before Guelph Fair.
TEVIOTDALE—Friday before Guelph Fair.
NEW HAMBURG—First Tuesday in each month.
BERLIN—First Thursday in each month.
ELMIRA—Second Monday in each month.
WATERLOO—Second Tuesday in each month.
MT. FOREST—Third Wednesday in each month.
DURHAM—Tuesday preceding the above.
FERGUS—Thursday following Mt. Forest.
ORANGEVILLE—Second Thursday in Jan., March, May, July, Sep., and Nov.
MONO MILLS—Third Wednesday in Jan., April, July and October.
ERIN—First Monday in January, April, July and October.
MASONVILLE—First Tuesday in February, May, August and November.

J. W. McDONNELL,

CARPENTER, Builder, &c., Plans, Specification and Estimates of every description reasonable; Funerals furnished at five hours notice, in the best style at the lowest terms.

Durham Post-Office.

Mails for the South are closed at 9 a.m.
" " North at 3 p.m.
" East and West..... 6 p.m.

A. McKENZIE, POSTMASTER.

GREAT BARGAINS!

Just Arrived from

GLASGOW,

EX STEAMSHIPS

Australia & Europa,

An Immense Stock of New and Fashionable Spring and Summer Dress Goods.

A large stock of Staple goods in

SHIRTINGS,
SHEETINGS,
TOWELLINGS,
TICKINGS,
GRAY & BLEACAED COTTONS,
CHECKS,
DENIMS,
HOLLANDS,
CARPETINGS,
&c., &c.,

VERY CHEAP.

A large stock of

PRINTS & GINGAMS,

IN SHAWL PATTERNS,

SILK CHECKS,
PURPLE PADS,
&c., &c.

BRILLIANT & FURNITURE PRINTS,

NEW STYLES.

A large stock of

LADIES' SUMMER DRESS GOODS,

in all the

New Shades and Colors.

SHAWLS, MANTLE CLOTHS,

and all kinds of Trimmings.

A large stock of

MILLINERY AND FANCY GOODS.

In endless variety

FLOWERS & FEATHERS,
ORNAMENTS, RIBBONS, &c.,

in all the Novelties of the Season very cheap

New Groceries just Received.

☞ NEW HARDWARE just opened out.

New Styles Ready-Made Clothing.

New Styles Summer Tweeds.

An unusual Large Stock of Boots and Shoes.

N. G. & J. M'KECHNIE,

LOWER TOWN, NEAR THE POST-OFFICE.

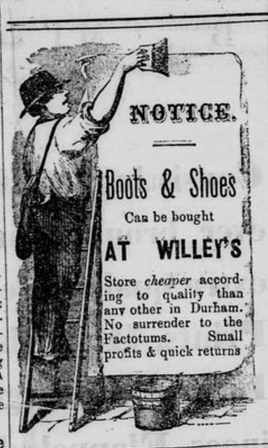

NOTICE.

THE TEAS OF THE

India and China Tea Company

have now been before the public of Canada for nearly three years, and despite the misrepresentations of interested parties their superiority has been thoroughly recognized. They will be found to possess UNUSUAL STRENGTH and FINE FLAVOUR. ☞ Observe the Trade Mark on each package.

SOLE AGENT FOR DURHAM:

J. H. HUNTER.

TWO BOARS FOR SALE.

THE subscriber offers for sale two thorough-bred Boars—one a Berkshire, from Tait's stock, Caledonia, and the other a Cheshire, from Marshall's stock, Binbrook. The Berkshire may be seen at Mr. Peter Paterson's Durham, and the Cheshire at lot 13, con. 2, N. D. R., Glenelg, where full information as to terms, &c., may be obtained.

NICHOLAS WEATHERSTON.

April 1st, 1870. 166.

A CHOICE LOT OF

FRESH MEAT

ALWAYS ON HAND,

AT THE

"Durham Meat Market."

CHARLES LIMIN.

LAND FOR SALE.

LOT No. 16, Con. 3, West of the Garafraxa Road, Township of Bentinck, containing 100 acres, about 30 acres cleared. Terms—$300 cash.

PATRICK WELSH.

Feb. 15, 1870. 159.

Findlay & Shaw

DRUGGISTS,

DURHAM,

Have now completed their stock, consisting in part of

PURE DRUGS,

CHEMICALS,

HORSE, CATTLE, PATENT AND PROPRIATORY MEDICINES,

Toilet and Fancy Articles,

ESSENCES, EXTRACTS, &c., &c.

DYESTUFFS

of every kind and warranted of the best quality.

LIQUORS! LIQUORS.

A complete assortment of Liquors of the finest brands, for family and medicinal purposes, including the celebrated

FRENCH WINES,

recommended by all the leading physicians of the day.

☞ COFFEES, TEAS, TOBACCOES, SPICES, &c., &c.

FINEST

COAL & MACHINE OILS,

LAMPS AND LAMP CHIMNEYS,

in great variety.

F. & S. have now facilities for supplying all the newest medicines and preparations which may be brought before the public from time to time.

☞ Physicians Prescriptions carefully compounded, and accuracy guaranteed.

Shop open (for dispensing only) on Sunday from 2 to 4 p. m. ☞ Night calls punctually attended to.

☞ F. & S. are agents for the Guelph Sewing Machine Company.

N. B.—FINDLAY & SHAW are agents for the Montreal Telegraph Company. Office open every day (Sundays excepted) from 8 a.m. to 8 p. m.

Direct Importations.

DIRECT IMPORTATIONS,

FROM

GLASGOW AND MANCHESTER,

EX STEAMSHIPS

'NESTORIAN,' AND 'PERUVIAN.'

THE UNDERSIGNED IS THIS DAY

OPENING OUT AN IMMENSE STOCK OF DRY-GOODS,

Imported direct from the best European Markets, which he intends to sell at very low rates. As his Stock is the largest ever offered here, and consists principally of Staple Goods, he has decided to offer **Special rates to large Buyers.** Inspection invited.

Factory Cotton very cheap by the piece.

J. H. HUNTER.

DURHAM, April 20th, 1870.

Direct Importations.

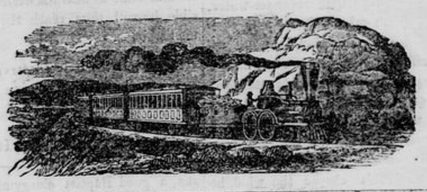

Spring Goods.

New Styles

IN

Ready-Made Clothing

Boots and Shoes.

Sharp's Garden Seeds.

CLOVER SEED.

AT M. FRASER'S STORE.

Durham, April 20th, 1870. LOWER VILLAGE, DURHAM.

A CARD.

WM. A. ANDERSON, in returning thanks to his patrons and the public generally for past favors, begs to inform them that he is now carrying on the WAGGON & CARRIAGE BUSINESS under the superintendance of MR. WM. JAMIESON, and that all work will be marked as usual, "ANDERSON & JAMIESON."

WM. A. ANDERSON,
Blacksmith, Upper Town, Durham.

Durham, Dec. 1st, 1869.

OPENED OUT

AT

A. C. M'KENZIE'S

A CHOICE SELECTION OF

DRY - GOODS, GROCERIES,

HATS & CAPS,

Crockery, Glassware,

Clothing, &c.,

All of which will be sold at a small advance on

COST.