PARKER & CATTLE'S Column.

1870.

GARDEN & AGRICULTURAL

SEEDS,

Imported and for Sale by

Parker & Cattle

DRUGGISTS & SEEDSMEN,

DURHAM, OWEN SOUND & GODERICH.

ASPARAGUS.
BEANS—Broad Windsor,
China Bush,
Scarlet Runners,
White Kidney,
Yellow Six Weeks,
Lima or Butter.
BEET—Early Turnip Blood,
Long Blood,
White Sugar.
BORECOLE.
BRUSSELS—Sprout's.
CABBAGE—Early York,
Large Drumhead,
Quintal,
Ox Heart,
Large York,
Flat Dutch,
Red Pickling,
Green Curled Savoy,
Sugar Loaf,
Winningstadt.
CARROT—Early French Horn,
Large Altringham,
Large Red Surrey,
Long Orange,
White Belgium.
CAULIFLOWER—Early Paris,
Half Early Paris,
CELERY—Red Solid,
White Solid,
Turner's White Solid.
CITRON—For Preserving.
CLOVER—Alsike,
White.
CORN—Adam's Early.
CRESS—Extra Curled.
CUCUMBER—Early Frame,
Early Russia,
Long Green,
Gherkin.
FLAX SEED.
KALE—Scotch.
LEEK—English Flag.
LETTUCE—Early Curled.
Malta Cabbage.
Nonpareil Victoria Cabbage.
MANGEL WURTZEL.
Long Red.
MELON—Nutmeg Musk.
Green Citron Musk.
Ice Cream Water.
Long Island Water.
MUSTARD—White.
NASTURTIUM.
ONION—Danvers Yellow.
Large Red.
Silver Skin.
PEAS—Flack's Blue Imperial.
Tom Thumb.
Early Kent.
Dan. O'Rourke.
Dwarf Sugar. (eatable pods.)
PARSLEY—Extra Curled.
PARSNIP—Hollow Crown.
Sutton's Student.
Guernsey.
PEPPER—Long Red.
PUMPKIN—Cheese.
Large Yellow.
RADISH—Long Scarlet.
Black Spanish.
Red Turnip.
White Turnip.
RAPE.
RHUBARB—Giant.
Victoria.
SQUASH—Vegetable Marrow.
Custard Marrow.
SPINACH—Round.
Prickly.
SALSIFY, or Vegetable Oyster.
TARES.
TIMOTHY—(Clean).
TOMATO—Early Red.—Tilden's.
Large Red.
TOBACCO.
TURNIP—Snow Ball. } For table use.
Orange Jelly. } For table use.
Early Stone. } For table use.
Sweedish Sharp's Improved.
" Skirving's "
" Marshall's "
Stubble or Six Weeks.
White Globe.
Red Globe.
Yellow Bullock.
Yellow Aberdeen Purple Top.
HERBS.
Balm.
Hyssop.
Rosemary.
Rue.
Sage.
Summer Savory.
Sweet Majoram.
Thyme.

Seed Potatoes.

Early Rose, Early Gooderich, Harrison and Gleason.

We have given our usual care in the selection of Seeds, and would call the attention of the Farming community to our fine assortment of

TURNIP, CABBAGE, BEET, CARROT AND MANGEL WURTZEL SEEDS.

PARKER & CATTLE,
DURHAM.

INSOLVENT ACT OF 1869.

CANADA, Province of Ontario, County of Norfolk. } In the County Court of the County of Norfolk.

In the matter of JASPER FERRIS, an Insolvent.

ON SATURDAY THE SEVENTH day of May next, the undersigned will apply to the Judge of the said Court for a discharge under the said Act.

JASPER FERRIS,
by JOHN HENRY ANSLEY,
his Attorney *ad litem*.

SIMCOE, March 26th, 1870. 165 5.

HORSE BILLS,

Printed in good style—plain or colored—at this office. We have a better selection of Horse Cuts than any other office in this or adjoining Counties. Orders by mail promptly attended to.

BANKRUPT

GOODS.

Clearing Sale

OF

JAMES BAIN'S Stock,

IN THE STORE LATELY OCCUPIED BY HIM, OPPOSITE MIDDAUGH'S HOTEL.

The Store will be

Open for a few Days

ONLY! so that all who wish

GREAT BARGAINS!

MUST CALL EARLY.

Goods at WHOLESALE Cost,

AND SOME LINES OF

Goods Below Wholesale Cost!!

TERMS—CASH ONLY!

J. H. HUNTER.

DURHAM, Feb. 21st, 1870.

DENTISTRY.

JAS. BELL, SURGEON-DENTIST.—Office,—One door North of Elliott's Hotel, Upper Village, Durham.

Just Received,

AT

WILLIAM ASHDOWN'S,

"DURHAM HOUSE,"

LOWER TOWN,

A LOT OF FRESH GOODS, IN

GROCERIES,
HARDWARE
AND

DRY GOODS,

Making up a Full Assortment

OF ARTICLES IN DEMAND AT THIS SEASON.

W. A. respectfully announces to his customers, that he pays the closest attention to selecting Goods of First Class Quality and Value. At the same time, by close personal attention, his business is carried on at the least possible expense, and

To Cash Buyers

He can offer inducements

WELL WORTH their ATTENTION.

To all persons who like a cup of

GOOD TEA.

AND WHO DOES NOT?

Special request is made to

GIVE HIS TEAS A TRIAL,

THEY CANNOT BE BEATEN.

BEST QUALITY OF

COAL OIL

ALWAYS ON HAND.

WM. ASHDOWN,
DURHAM HOUSE.

March 15, 1870. 163.

TWO LUMBER WAGONS FOR SALE.

TWO FIRST-CLASS NEW LUMBER WAGONS, are offered for sale cheap, for Cash, or will be exchanged for live stock. Apply at this office.

NOTICE.

WHEREAS my wife, Mariah Horton, having left my bed and board the 23rd of October, 1869, without any just cause or provocation, I now forbid any person or persons crediting or harboring her on my account, as I shall not pay any debts contracted by her after this date.

A. R. HORTON.

Glenelg, March 4th, 1870. 162 3.

Just Received

AT

FINDLAY & SHAW'S

Drug Store, Durham,

A large supply of Fresh

Garden & Field Seeds!

Auction Sale

OF

VALUABLE IMPROVED FARMS

In the Townships of

BENTINCK AND GLENELG!

BY VIRTUE OF POWERS OF SALE contained in certain Mortgages which will be produced at the Sale, on

Friday, 15th day of April, 1870,

AT 12 O'CLOCK NOON,

AT SPENCE'S HOTEL,

IN THE

VILLAGE OF DURHAM.

LOT 1.

Lot No. Three, and parts of Lots Nos. One and Two, in the Second Concession North of the Durham Road, in the township of Bentinck, containing by admeasurement One Hundred and Ten acres; Forty-four acres are cleared and in a fair state of cultivation. Timber, Hardwood chiefly, with a little Hemlock. ☞ A Log House and Barn.

NO. 2.

Lot No. Twenty in the Eighth Concession of the township of Glenelg, containing by admeasurement Ninety-four acres, more or less; there are Seventy-five acres cleared, fenced and under cultivation; there is a Log House erected thereon. The land is good and well situated, it is twelve miles from the village of Durham, and four miles from the Gravel Road.

TERMS:—One-tenth of the Purchase Money to be paid down on the Day of Sale; for Balance, Terms will be made known at the Sale.

For further particulars apply to

JONAS AP JONES, Esq.,
Solicitor, Masonic, Hall, Toronto.

TORONTO, 2nd March, 1870. 163-5.

A NEW GAUGE *RAILWAY!*

The Green-Gage Branch, from MOUNT FOREST, will bud & blossom at every Station, and bring forth FRUIT at the Terminus!

The undersigned would beg to inform the public in general, that he has on hand ready for this Fall or Spring planting a large quantity of first class Fruit-Trees.—

HOMEWOOD NURSERY

was established in 1864, and all trees offered for sale were grown in Mount Forest. I will warrant them grafted fruit, of good hardy kinds, as I have tested them, some of them bore fruit this season. Standard Apple Trees from 6 to 7 feet, Dwarf Apples, Siberian Crab and Cherry Trees, that I can recommend. Small fruit such as Currants, Gooseberries, Raspberries, Strawberries, &c., also Ornamental Trees, Flowering Shrubs, Dahlias and Gladious Bulbs, &c.

All orders by mail or otherwise promptly attended to.

☞ Early Rose, Early Gooderich, and Gleason Potatoes for sale, as cheap as can be purchased elsewhere.

A. T. GREGORY.

Homewood Nursery, Mt. Forest, September 13th, 1869.

SHINGLES.

PARTIES WANTING GOOD SAWN SHINGLES, (Wilson's manufacture, Bentinck,) can be supplied by applying at this office. Sold reasonable.

Just Arrived!

Immense Stock of slightly

DAMAGED GOODS

BOUGHT AT McINNES' GREAT CLEARING SALE.

Consisting of the largest stock ever brought into Durham, of extra quality dress goods, Spring Prints, Hollands, Table Linen, Lustres, Coburgs, French Merinoes, Flannels, Table Oil Cloths Cottons, Shirtings, Tickings, Jeans, Corsets, Mourning Prints and Brilliants.

THE SUBSCRIBER TAKES STOCK ON THE 31st MARCH.

FROM THIS DATE TILL THEN

He will offer his entire Stock at nearly cost for CASH.

Robert Dalglish.

A CARD.

WM. A. ANDERSON, in returning thanks to his patrons and the public generally for past favors, begs to inform them that he is now carrying on the WAGGON & CARRIAGE BUSINESS under the superintendance of MR. WM. JAMIESON, and that all work will be marked as usual, "ANDERSON & JAMIESON"

WM. A. ANDERSON,
Blacksmith, Upper Town, Durham.

Durham, Dec. 1st, 1869.

SPLENDID FARM FOR SALE.

For sale, Lot 13, Con. 7, Glenelg, comprising 100 acres, 60 of which are cleared, well watered and fenced, with a good House, Barn, Stable and an Orchard of 100 Trees thereon. Also 50 acres, East half of Lot 13, Con. 6th, Glenelg, from 8 to 10 acres cleared. The above property will be sold cheap, and clear deed given.—Terms easy. For particulars apply to

ABRAM GOLD,
at the Durham Ashery,
or to ABRAM COOK,
Lot 7, Con. 6, Glenelg.

(114-tf.)

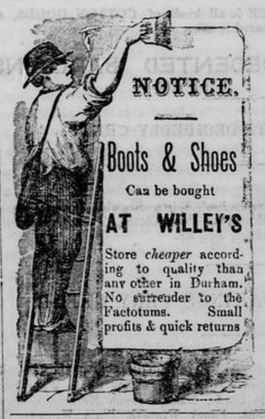

NOTICE.

Boots & Shoes

Can be bought

AT WILLEY'S

Store *cheaper* according to quality than any other in Durham. No surrender to the Factotums. Small profits & quick returns

MONEY TO LOAN.

David Jackson, Jr.,

Agent for the

CANADA PERMANENT

Building & Savings Society,

Incorporated A.D. 1855.

Paid up Capital, ...$1,000,000
Invested on Real Estate, ... 2,000,000

Money loaned from 1 to 15 years. Cheapest, Safest and Best Society in Canada.

☞ Charges low and fixed by Tariff.

D. JACKSON, JR.,

Land Agent, Conveyancer, Commissioner, and Insurance Agent.

☞ A few good farms for sale.

☞ EVERY FACILITY FOR DOING FIRST-CLASS WORK AT THE "CHRONICLE" OFFICE.

JAMES SULLIVAN,

TINSMITH,

GARAFRAXA STREET, DURHAM.

(TWO DOORS NORTH OF THE BRIDGE.)

EVERY description of Tinware constantly on hand and made to order. All work is manufactured under my own supervision, and none but the very best stock used. JOBBING done promptly and in the very best style, at the lowest living rates. ☞ Particular attention paid to Eave-Troughing. A large stock of Stove-Pipes, Elbows, T Pipes and Ridge Plates always on hand, CHEAP FOR CASH OR TRADE. (76-y.)

IMPORTANT TO MERCHANTS and Business Men generally.

JUST ARRIVED!
A splendid and varied stock of

BLANK BOOKS,

including LEDGERS, JOURNALS, and DAY-BOOKS.

☞ Call and see our sample Magazines and give your orders at

EDWARD'S.

☞ New Arithmetic just received.

SKATERS!

The Acme Skate just received at F. H. EDWARD'S.

Durham, Jan. 5, 1870.

LAND FOR SALE.

LOT No. 16, Con. 3, West of the Garafraxa Road, Township of Bentinck, containing 100 acres, about 30 acres cleared. Terms—$300 cash.

PATRICK WELSH.

Feb. 15, 1870. 159.

A CHOICE LOT OF

FRESH MEAT

ALWAYS ON HAND,

AT THE

"Durham Meat Market"

CHARLES LIMIN.

J. W. McDONNELL,

CARPENTER, Builder, &c., Plans, Specification and Estimates of every description reasonable; Funerals furnished at five hours notice, in the best style at the lowest terms.

Durham Post-Office.

Mails for the South are closed at 9 a.m.
" " North at 3 p.m.
" East and West..... 6 p.m.

A. McKENZIE, POSTMASTER.

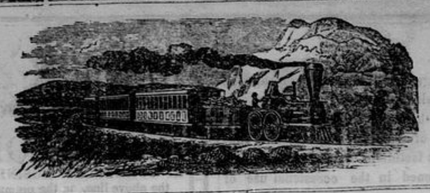

NOTED STORE

FOR

CHEAP DRY-GOODS.

FRESH ARRIVALS IN

Dry-Goods, Ready-Made Clothing, Boots and Shoes,

GROCERIES,

GLASS AND GLASSWARE, LIQUORS, HARDWARE AND STATIONERY,

AT

THE LATE M. FRASER'S STORE, LOWER VILLAGE.

☞ Butter and Eggs taken as Cash, and the highest prices allowed. ☜

NOTICE.

THE TEAS OF THE

India and China Tea Company

have now been before the public of Canada for nearly three years, and despite the misrepresentations of interested parties their superiority has been thoroughly recognized. They will be found to be PERFECTLY PURE, and to possess UNUSUAL STRENGTH and FINE FLAVOUR. ☞ Observe the Trade Mark on each package.

SOLE AGENT FOR DURHAM:

J. H. HUNTER.

OPENED OUT

AT

A. C. M'KENZIE'S

A CHOICE SELECTION OF

DRY-GOODS, GROCERIES,

HATS & CAPS,

Crockery, Glassware,

Clothing, &c.,

All of which will be sold at a small advance on

COST.

F. French,

(LATE OF TORONTO.)

PRACTICAL TAILOR!

has commenced business in Durham. Shop opposite Boak and Woods' Store, Upper Town.

☞ WATERPROOFING DONE ON SHORT NOTICE

Durham, Dec. 1, 1868. -y.

The GREATEST BARGAINS of BOOTS & SHOES to be had in Durham, at the

ONTARIO BOOT STORE.

Ladies' & Misses' Prunella Gaiters & Balmorals selling at Cost.

CUSTOM WORK

made by the best Workmen, and of Stock of the best quality, latest style, warranted to wear well and fit neatly.

THOMAS JONES.

Patented June 9th, 1869.

McDonnell's PATENT GATE.

[DURHAM, ONTARIO.]

THIS beautiful Gate is allowed, by all who have seen it, to be the Simplest, Best and Cheapest Snow Gate yet invented. There exists no longer an excuse for leaving Fields and Orchards exposed all winter and early spring, to the damage of Meadows and destruction of Fruit Trees, when a twelve foot gate, which will clear 24 inches of snow; open to either side, and is self-closing, can be had for $2.75, or without patent hangers $2.38. PRICES AT THE FACTORY:

No. 1, rough gate,	$2.75	No. 4, handsomely painted,	4.00
No. 2,	3.00	No. 5, Extra,	4.50
No. 3, dressed, unpainted,	3.50	No. 6,	5.00

This Gate can be hung to any ordinary gate-post; can be hung with any description of hinge, is adapted for any kind of latch or fastening; can be raised 3 or 24 inches with one hand, quicker than most folks can raise money; can be made a highly ornamental, as well as useful gate by putting on pickets cut to any pattern.

County, Township and Farm Rights for Sale.

☞ Buy no Gate, nor have any Gate made, until you have seen

McDonnell's Patent Gate,

DURHAM, ONTARIO.

List of Letters.

LIST of unclaimed Letters remaining in Durham P. O. on April 6th, 1870:

Allen, James	Moore, Jas.
Allan, Jas.	McCarthey, Michel
Anderson, John	McIntyre, Angus
Burns, Patrick	McAulay, M. (2)
Bell, Jane	McClinton, Jas.
Brown, Elizabeth	McArthur, Donald
Bell, John	McLaughlin, Chas. S
Baker, W. S. Mrs.	McLean, P. Jane
Carson, John	McLachlin, Annie
Cole, Henry	McCause, Jas.
Cluyoowne, Henry	McGillivray, Donald
Caeton, Wm.	McIntosh, Andrew
Cook, Thos.	McKinnon, John
Cameron, Mary Mrs.	McGowan, John
Campbell, Geo.	McInnis, Donald
Campbell, Duncan	McCole, John
Church, Hy A.	McParland, Mrs.
Collinson, Joseph	McDonald, Catherine
Collinson, John	McFadden, Mary
Campbell, Caty	McInnes, Dugald
Darby, Daniel	McNab, Ewen
Davis, Thos. (2)	McDonald, Annie
Deekens, A. F.	McCulloch, John
Duncombe, Robt.	McLean, Arch.
Dedman, Joseph	Newell, Geo. B.
Dun, John	Peters, Wm.
Evans, Mary	Purvis, John (2)
Elliott, Jas.	Pettie, Chas.
Ellison, E. F.	Patrick, John
Elkerton, Ester H.	Rickard, Thos.
Fox, Jr., Thos.	Rutherford, Isabella
Gluse, John	Robertson, F.
Geddes, John	Rundle, John
Hamilton, Jane Mrs.	Saunders, John
Hopkins, Anna Mrs.	Stewart, John
Housenger, Isaac	Sutherland, Jas. Mrs.
Hopps, Elizabeth Mrs.	Spears, John Thos.
Hunter, John	Spears, Arch.
Hogg, Peter	Schooly, A.
Hopps, Wm.	Smith, Wm.
Hazard, Jas.	Sharp, Joseph
Hillis, Samuel	Smith, John B.
Innes, Wm.	Todd, Jas.
Innes, Jas.	Tilbutt, Chas.
Jameson, Wm.	Tryone, Stock Mrs.
Jardine, Robert (2)	Vayson, John
Knowles, Silas	Vanalstine, Ann (2)
Kennedy, Jane	Wilson, Wm.
Kerr, Jane Mrs.	Wilson, John
Leitch, Donald	Wilder, Chas.
Livingston, A.	Watson, Agnes
Lennard, Thos.	Wilson, Geo.
Long, Annie	Wallace, Mary Mrs.
Lighthart, Sarah	Wear, John
Lawrence, Jas.	Willis, Mary
Lauder, Susan	Woolner, Ab.
Leonard, Mary Jane	Watter, Mathew
Moffatt, Chas.	Wood, John
Martin, John	Wilson, Geo.
Mitchell, Geo.	Wilder, Wm.
Maget, Elizabeth	Young, John
Morden, Wm.	Young, Mary

ARCH. McKENZIE, Postmaster.

LAZARUS, MORRIS & CO.,

OPTICIANS AND OCULISTS, MONTREAL,

Have, with a view to meet the increased demand for their Celebrated

PERFECTED SPECTACLES,

APPOINTED

F. H. Edwards

As their Sole Agent for

DURHAM & WALKERTON. They have taken care to give all needful instructions, and have confidence in the ability of their agents to suit the requirements of all customers. An opportunity will be thus afforded to procure, at all times, *Spectacles Unequalled by any for their Strengthening and Preserving Qualities.*

Too much cannot be said of their SUPERIORITY over the ordinary glasses worn.—There is no GLIMMERING, WAVERING OF THE SIGHT, DIZZINESS, or other unpleasant sensation, but on the contrary, from the peculiar construction of the Lenses, they are SOOTHING AND PLEASANT, causing a feeling of relief to the wearer, and PRODUCING A CLEAR AND DISTINCT VISION, as in the NATURAL HEALTHY SIGHT. They are the only Spectacles that

Preserve as well as Assist the Sight.

And are the CHEAPEST because the BEST, always lasting MANY YEARS without change being necessary.

☞ WE EMPLOY NO PEDLERS. ☜

Bankrupt Stock.

THE BANKRUPT STOCK OF

J. C. GRIFFITH,

will be sold cheap for cash, and cash only. Parties requiring anything in the Harness line will do well to call and examine the stock before purchasing elsewhere. The stock consists of Team Harness, Carriage Harness, Single Harness, Riding Rigs of all kinds, and a splendid assortment of WHIPS, all of which must be sold.

NOTICE.

Parties indebted to the said John C. Griffith, either by Note or Book Account are requested to call immediately and settle the same, accounts and notes due and unpaid on the 20th April will be placed in COURT for collection.

The Books and Notes will be found in the shop as usual.

Strict attention to the above will save costs.

All persons having claims against J. C. Griffith, will require to present them without delay.

Durham, March 9th, 1870. 152 6.

Specialities at the BIG AXE,

Owen Sound.

A BALE OF

DOOR MATS,

Just to hand, direct from the English makers—Best Durable Qualities,

AT TORONTO WHOLESALE PRICES.

25 Kegs HUBBUCK'S Genuine

WHITE ZINC PAINT

Ground in Oil. This paint is superior to, and more durable than the best White Lead, either for inside or outside work, Lake going craft, &c. Its use is not injurious to the health. Direct from THOS. HUBBUCK & SON, London, England.

COAL OIL,

Coal Oil Lamps,

INCLUDING

HAND, TABLE, HALL, &c.

Chimneys & Wicks, direct from Makers.

ELECTROPLATED

CRUETS, SPOONS, FORKS &C.

AND

Nickle Silver Spoons & Forks,

Of a reliable quality, in great variety.

A LARGE LOT OF

POCKET & TABLE CUTLERY.

Imported direct, will be sold RETAIL AT WHOLESALE PRICES.

SCALE AGENCY.

ENCOURAGE HOME MANUFACTURE

Platform & Counter Scales,

Made by the celebrated firm of GURNEY, WARE & CO., of Hamilton, in stock at Makers' prices. These Scales are WARRANTED perfect, reliable, and durable, being made in the very best manner.

W. KOUGH.

Owen Sound, Dec. 7, 1869.