On to Canada.

FENIAN FORCES AND PREPARATIONS.

The following from the New York *Star*, is a rather creditable specimen of "flap-doodle"—the meaning of that word being "the food that fools grow fat on":

It may be depended on that General O'Neil is now making vigorous but secret preparations for a decisive summer campaign.

The objective point to which General O'Neil is now turning his attention is Canada. The idea of making another move on Canada might be ridiculed by some, but it will appear to be far from impracticable when we state that General O'Neil has been apprized, on the best authority, that he has the full sympathy of a majority of the Canadian people, a great many of whom are, in fact, anxiously awaiting an army of Irishmen to liberate them from English tyranny, and secure the annexation of Canada to the United States. The General has a full and sufficient supply of war material. He has also the sympathy and co-operation of most of the leading men in the Fenian organization. This movement against the Canadas, however, will not be undertaken until every arrangement has been made to secure its success; and if carried out as intended, the most decisive results may be accomplished. If the plans of Gen. O'Neil are carried out, the Britishers will be driven like chaff before the wind, and the flag of Erin will yet be planted on the heights of Quebec.

LAND SALE.

Lot number twelve in the second concession, south of the Durham Road, in the township of Aremisia, in the county of Grey, will be offered for sale, by

PUBLIC AUCTION,

ON

Saturday, 12th of March, 1870,

at 1 o'clock, P. M., at the

'Argyle Hotel,'

IN DURHAM,

Under and by virtue of a power contained in a Mortgage, dated the 27th September, 1861, made by Hugh Cameron, of the township of Glenelg, in said county, to John Kelly, of the village of Durham, in said county.

Terms and conditions will be made known at the time of sale.

HUGH McKAY,
Auctioneer.

February 7th, 1870. 158-3.

POSTPONED.

The above sale has been postponed until SATURDAY, 25th day of MARCH, 1870.

SIMPLE AND ELEGANT!

DURABLE and ECONOMICAL!

THE LOCKMAN

FAMILY SHUTTLE

Sewing Machine

MANUFACTURED BY

WILSON, BOWMAN & CO.,
HAMILTON ONT.

Is the most complete Sewing Machine made.

The price of the Machine, on beautiful stand, walnut top, mouldings and drawers is

$32 00.

IT IS UNDENIABLE,

THAT the Lockman Machine is not only the LATEST but also the BEST of its kind, before the public.

IT IS UNDENIABLE,

THAT the Lockman Machine, altho' not much exceeding in price the very cheapest machine manufactured anywhere, is yet INCOMPARABLY superior to any cheap machine yet brought out.

IT IS UNDENIABLE,

THAT the Lockman Machine has achieved an IMMENSE POPULARITY in the short time it has been before the people.

IT IS UNDENIABLE,

THAT the Lockman Machine already occupies a position only accorded to others after years of toilsome effort.

It surpasses all others yet attempted in the most essential particulars. It is simpler, and consequently much more easily managed; it is more durable, and consequently will last much longer; it is more elegantly finished, and consequently makes a more agreeable appearance; it runs easier, and consequently does not fatigue the operator; it does more work and of a better quality in an equal space of time, and is consequently more economical; it does better work, and a greater variety of it, and consequently possesses a greater adaptability; it is a greater wife-saver, labor-saver, money-saver, time-saver, board-saver, and consequently appeals more completely to the philanthropic instincts of humanity, it has stood the test of actual use, and has achieved a great popularity. Purchasers should not select a machine until they have examined the LOCKMAN, it they would save a large amount of future annoyance and trouble.

Call and Inspect.

Agent for Durham and vicinity,

F. H. Edwards.

Durham, March 16th, 1870.

INSOLVENT ACTS OF 1864. 1865 & 1869,

In the County Court of the County of Grey.

CANADA, ONTARIO, COUNTY OF GREY, To Wit: } In the matter of SAMUEL MORROW an Insolvent.

NOTICE is hereby given that on the Twenty-sixth day of March, in the year of our Lord 1870, at two of the clock in the afternoon, the undersigned will apply to the Judge of the said Court, for a discharge under the said Acts.

SAMUEL MORROW,
By WM. BARRETT,
His Attorney, *ad litem.*

Bankrupt Stock.

THE BANKRUPT STOCK OF

J. C. GRIFFITH,

will be sold cheap for cash, and cash only. Parties requiring anything in the Harness line will do well to call and examine the stock before purchasing elsewhere. The stock consists of Team Harness, Carriage Harness, Single Harness, Riding Rigs of all kinds, and a splendid assortment of WHIPS, all of which must be sold.

NOTICE.

Parties indebted to the said John C. Griffith, either by Note or Book Account are requested to call immediately and settle the same, accounts and notes due and unpaid on the 20th April will be placed in COURT for collection.

The Books and Notes will be found in the shop as usual.

Strict attention to the above will save costs.

All persons having claims against J. C. Griffith, will require to present them without delay.

Durham, March 9th, 1870. 162 6.

BANKRUPT

GOODS.

Clearing Sale

OF

JAMES BAIN'S Stock,

IN THE STORE LATELY OCCUPIED BY HIM, OPPOSITE MIDDAUGH'S HOTEL.

The Store will be

Open for a few Days

ONLY! so that all who wish

GREAT BARGAINS!

MUST CALL EARLY.

Goods at WHOLESALE Cost,

AND SOME LINES OF

Goods Below Wholesale Cost!!

TERMS—CASH ONLY!

J. H. HUNTER.

DURHAM, Feb. 21st, 1870.

A Choice Little Farm for Sale,

TO BE SOLD by auction, under a power of sale contained in a Mortgage deed,

On Tuesday, 29th day of March,

AT THE

BRITISH HOTEL, IN DURHAM,

at 1 o'clock in the afternoon, the Farm late in the occupation of Michael Ryan, deceased, in the township of Bentinck, containing 49 acres, more or less, being composed of part of Lots 60 and 61, in the 2nd con. North of the Durham Road, about 40 acres of the land are under cultivation. There is a good log barn, stable and dwelling house, and the land is little over half a mile from the Durham Road, and three and a half from Durham.

Half of the purchase money may remain on security of the property at 8 per cent. per annum.

The deeds will be produced and full particulars given at the time and place of sale.

JOHN MOODIE,
Auctioneer.

Durham, Feb. 1st, 1870.

Auction Sale

OF

LANDS

IN THE

TOWNSHIP OF BENTINCK,

Comprising Lots 35 and 36, in the 3rd Concession, West of Garafraxa Road, in the township of Bentinck, in the County of Grey, containing

200 ACRES,

MORE OR LESS,

Situate within 2½ miles of Durham Village, and within 2 miles of the Gravel Road from Fergus to Owen Sound. Both lots are heavily timbered with fine Hardwood, chiefly Maple, and a considerable quantity of large sized Pine.

In addition to the road upon which they have frontage, a Side Road runs between above lots. The Saugeen River is within a very short distance in the rear thereof. A few acres have been cleared, and the soil and general quality of the land cannot be excelled in the Province of Ontario.

The undersigned have been instructed by WILLIAM HERALD, Esq., of Hamilton, the proprietor of the above lots, to cause them to be offered for sale, by Public Auction, at

BECK'S HOTEL,

in the TOWN of BRAMPTON, in the County of Peel, on

Saturday, 26th of March Next,

AT TWO O'CLOCK, P. M.

Mr. Herald who purchased, direct from the Crown, and holds the Patent Deed, will guarantee a good Indisputable Title of the Land, free from all incumberances.

☞ Terms of payment Liberal, and made known at time of sale.

CUMMINS & COYNE,
Solicitors for the Proprietor, Brampton.

BRAMPTON, CO. OF PEEL, 12th February, 1870. } 160-5.

MONEY TO LOAN.

CANADA PERMANENT

Building & Savings Society,

Incorporated A.D. 1855.

Paid up Capital, ...	$1,000,000
Invested on Real Estate, ...	1,900,000
Annual Income, ...	400,000

The undersigned is prepared to receive applications for Loans from the above Society, on the usual Liberal Terms, and would take this means of informing all those who, on account of the failure in the wheat crop, and present low prices of produce are unable to make their payments, that the Society will renew all such Loans at a trifling expense, and give the parties the advantage of present reduced rates.

DAVID JACKSON, JR., AGENT.

Durham, Feb. 16th, 1870.

OPEN REBELLION.

TAKEN BY STORM!

Fenian Raid!

Photographs for the Million!

BETTER than the BEST and Cheaper than the Cheapest

at KELSEY'S GALLERY,

Opposite Fletcher's, Upper Town, Durham.

A NEW GAUGE

RAILWAY!

The Green-Gage Branch, from MOUNT FOREST, will bud & blossom at every Station, and bring forth FRUIT at the Terminus!

The undersigned would beg to inform the public in general, that he has on hand ready for this Fall or Spring planting a large quantity of first class Fruit-Trees.—

HOMEWOOD NURSERY

was established in 1864, and all trees offered for sale were grown in Mount Forest. I will warrant them grafted fruit, of good hardy kinds, as I have tested them, some of them bore fruit this season. Standard Apple Trees from 6 to 7 feet, Dwarf Apples, Siberian Crab and Cherry Trees, that I can recommend. Small fruit such as Currants, Gooseberries, Raspberries, Strawberries, &a., also Ornamental Trees, Flowering Shrubs, Dahlias and Gladious Bulbs, &c.

All orders by mail or otherwise promptly attend to.

☞ Early Rose, Early Gooderich, and Gleason Potatoes for sale, as cheap as can be purchased elsewhere.

A. T. GREGORY.

Homewood Nursery, Mt. Forest, September 13th, 1869. } tf.

Specialities at the BIG AXE,

Owen Sound.

A BALE OF

DOOR MATS,

Just to hand, direct from the English makers—Best Durable Qualities,

AT TORONTO WHOLESALE PRICES.

25 Kegs HUBBUCK'S Genuine

WHITE ZINC PAINT

Ground in Oil. This paint is superior to, and more durable than the best White Lead, either for inside or outside work, Lake going craft, &c. Its use is not injurious to the health. Direct from THOS. HUBBUCK & SON, London, England.

COAL OIL,

Coal Oil Lamps,

INCLUDING

HAND, TABLE, HALL, &c.
Chimneys & Wicks, direct from Makers.

ELECTROPLATED

CRUETS, SPOONS, FORKS &C.

AND

Nickle Silver Spoons & Forks,

Of a reliable quality, in great variety.

A LARGE LOT OF

POCKET & TABLE CUTLERY.

Imported direct, will be sold RETAIL AT WHOLESALE PRICES.

SCALE AGENCY.

ENCOURAGE HOME MANUFACTURE

Platform & Counter Scales,

Made by the celebrated firm of GURNEY, WARE & Co., of Hamilton, in stock at Makers' prices. These Scales are WARRANTED perfect, reliable, and durable, being made in the very best manner.

W. KOUGH.

Owen Sound, Dec. 7, 1869.

FARM TO RENT.

THE SUBSCRIBER DESIRES TO rent Lot 32, 7th con., Bentinck.—There is 100 acres, about 30 of which are cleared and well fenced; there is a good log house on the premises. It will be let for six years, or less, as may be agreed upon, and rent taken in improvements.

MRS. JOHN CLARK.

Dec. 22nd, 1869. 151-6.

STRAY HEIFER.

CAME to the premises of the subscriber, Lot 17, Con. 13, Sullivan, in the month of November, 1869, a Red and White Heifer, two years old. The owner is requested to prove property, pay expenses, and take her away.

LEWIS ROY, JR.

Feb. 15, 1870. 159-3

STRAY SHEEP.

CAME to the premises of the subscriber, Lot 20, Con. 21, Egremont, about six weeks ago, six Ewes, (one black, and five white.) The owner is requested to prove property, pay charges, and take them away.

NEIL McDONALD.

Janv. 27, 1870. 157 3.

IMPORTANT TO MERCHANTS and Business Men generally.

JUST ARRIVED! A splendid and varied stock of

BLANK BOOKS,

including LEDGERS, JOURNALS, and DAY-BOOKS.

☞ Call and see our sample Magazines and give your orders at

EDWARD'S.

☞ New Arithmetic just received.

SKATERS!

The Acme Skate just received at F. H. EDWARD'S.

Durham, Jan. 5, 1870.

LAND FOR SALE.

LOT No. 16, Con. 3, West of the Garafraxa Road, Township of Bentinck, containing 100 acres, about 30 acres cleared. Terms—$300 cash.

PATRICK WELSH.

Feb. 15, 1870. 159.

Just Arrived!

Immense Stock of slightly

DAMAGED GOODS

BOUGHT AT McINNES' GREAT CLEARING SALE.

Consisting of the largest stock ever brought into Durham, of extra quality dress goods, Spring Prints, Hollands, Table Linen, Lustres, Coburgs, French Merinoes, Flannels, Table Oil Cloths Cottons, Shirtings, Tickings, Jeans, Corsets, Mourning Prints and Brilliants.

THE SUBSCRIBER TAKES STOCK ON THE 31st MARCH.

FROM THIS DATE TILL THEN

He will offer his entire Stock at nearly cost for CASH.

Robert Dalglish.

A CARD.

WM. A. ANDERSON, in returning thanks to his patrons and the public generally for past favors, begs to inform them that he is now carrying on the WAGGON & CARRIAGE BUSINESS under the superintendance of MR. WM. JAMIESON, and that all work will be marked as usual, "ANDERSON & JAMIESON."

WM. A. ANDERSON,
Blacksmith, Upper Town, Durham.

Durham, Dec. 1st, 1869.

EAST GLENELG ACADEMY.

MISS A. FORD, East Glenelg, encouraged by many highly esteemed Ladies and Gentlemen, respectfully informs the public, that her School is opened to Young Ladies from 10 to 20 years of age, of all denominations. Her programme is as follows:

Reading,	French Language,
Writing,	Music (Piano & Melodeon)
Grammar,	Fancy Work,
Geography,	Drawing & Painting,
Arithmetic,	Botany,
Mathematics,	Chemistry,
Composition,	Natural Philosophy.

Politeness and neatness carefully attended to. Owing to exceptional circumstances, Miss Ford can receive pupils at the very low rate of $50 per annum; $10 to be paid on entering, the rest to be paid quarterly in advance. Washing and bedding either to the charge of the parents, or furnished at an extra charge. For further information apply to Miss A. Ford, Traverston P. O. Letters must be prepaid, and enclose stamps.

East Glenelg, Feb. 2, 1870.

SPLENDID FARM FOR SALE.

For sale, Lot 13, Con. 7, Glenelg, comprising 100 acres, 60 of which are cleared, well watered and fenced, with a good House, Barn, Stable and an Orchard of 100 Trees thereon. Also 50 acres, East half of Lot 13, Con. 6th, Glenelg, from 8 to 10 acres cleared. The above property will be sold cheap, and clear deed given.—Terms easy. For particulars apply to

ABRAM GOLD,
at the Durham Ashery,
or to ABRAM COOK,
(114-tf.) Lot 7, Con. 6, Glenelg.

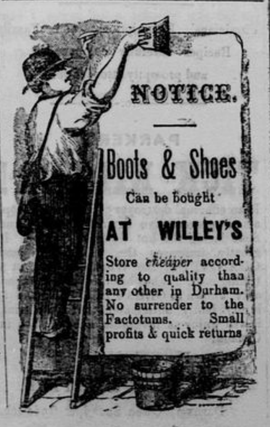

JAMES ROSS,

BOOT & SHOEMAKER,

UPPER TOWN, DURHAM,

Begs most respectfully to inform his friends and patrons of the arrival of his New and Fashionable Stock of Ladies' and Gent's Boots, which are now opened out ready for inspection. Every style of Boot or Shoe worn by Ladies or Gentlemen in TORONTO, LONDON or MONTREAL can now be had from J. Ross. Having bought very extensively, and the best class of goods found in the market, I will sell

At a Trifle over Cost and Charges.

I have, without exception, the

Largest, Choicest

and the best made Boots & Shoes ever imported into Durham. Come early! Buy quickly, and don't leave it till the best lots have been sold.

☞ Don't forget that the CHEAPEST SPOT IN DURHAM, for the Best Boots, is at JAMES ROSS' store, next door to Mr. J. H. Hunter's Mammoth Tailoring Establishment, Upper Town.

DURHAM, May 10th, 1869. 119-1y.

JAMES SULLIVAN,

TINSMITH,

GARAFRAXA STREET, DURHAM.

(TWO DOORS NORTH OF THE BRIDGE.)

EVERY description of Tinware constantly on hand and made to order. All work is manufactured under my own supervision, and none but the very best stock used. JOBBING done promptly and in the very best style, at the lowest living rates. ☞ Particular attention paid to Eave-Troughing. A large stock of Stove-Pipes, Elbows, T Pipes and Ridge Plates always on hand, CHEAP FOR CASH OR TRADE. (76-y.)

NOTICE.

WHEREAS my wife, Mariah Horton, having left my bed and board the 23rd of October, 1869, without any just cause or provocation, I now forbid any person or persons crediting or harboring her on my account, as I shall not pay any debts contracted by her after this date.

A. R. HORTON.

Glenelg, March 4th, 1870. 162 3.

NOTED STORE

FOR

CHEAP DRY-GOODS.

FRESH ARRIVALS IN

Dry-Goods, Ready-Made Clothing, Boots and Shoes,

GROCERIES,

GLASS AND GLASSWARE, LIQUORS, HARDWARE AND STATIONERY,

AT

THE LATE M. FRASER'S STORE, LOWER VILLAGE.

☞ Butter and Eggs taken as Cash, and the highest prices allowed. ☜

NOTICE.

THE TEAS OF THE

India and China Tea Company

have now been before the public of Canada for nearly three years, and despite the misrepresentations of interested parties their superiority has been thoroughly recognized. They will be found to be PERFECTLY PURE, and to possess UNUSUAL STRENGTH and FINE FLAVOUR. ☞ Observe the Trade Mark on each package.

SOLE AGENT FOR DURHAM:

J. H. HUNTER.

OPENED OUT

AT

A. C. M'KENZIE'S

A CHOICE SELECTION OF

DRY-GOODS, GROCERIES,

HATS & CAPS,

Crockery, Glassware,

Clothing, &c.,

All of which will be sold at a small advance on

COST!

F. French,

(LATE OF TORONTO.)

PRACTICAL TAILOR!

has commenced business in Durham. Shop opposite Boak and Woods' Store, Upper Town.

☞ WATERPROOFING DONE ON SHORT NOTICE

Durham, Dec. 1, 1868. -y.

The GREATEST BARGAINS of BOOTS & SHOES to be had in Durham, at the

ONTARIO BOOT STORE.

Ladies' & Misses' Prunella Gaiters & Balmorals selling at Cost.

CUSTOM WORK

made by the best Workmen, and of Stock of the best quality, latest style, warranted to wear well and fit neatly.

THOMAS JONES.

Patented June 9th, 1869.

McDonnell's PATENT GATE.

[DURHAM, ONTARIO.]

THIS beautiful Gate is allowed, by all who have seen it, to be the Simplest, Best and Cheapest Snow Gate yet invented. There exists no longer an excuse for leaving Fields and Orchards exposed all winter and early spring, to the damage of Meadows and destruction of Fruit Trees, when a twelve foot gate, which will clear 24 inches of snow; open to either side, and is self-closing, can be had for $2.75, or without patent hangers $2.38. PRICES AT THE FACTORY:

No. 1, rough gate, ...	$2.75	No. 4, handsomely painted, ...	4.00
No. 2, ...	3.00	No. 5, Extra, ...	4 50
No. 3, dressed, unpainted, ...	3.50	No. 6, ...	5.00

This Gate can be hung to any ordinary gate-post; can be hung with any description of hinge, is adapted for any kind of latch or fastening; can be raised 3 or 24 inches with one hand, quicker than most folks can raise money; can be made a highly ornamental, as well as useful gate by putting on pickets cut to any pattern.

County, Township and Farm Rights for Sale.

☞ Buy no Gate, nor have any Gate made, until you have seen

McDonnell's Patent Gate,

DURHAM, ONTARIO.

TORONTO SAFE WORKS!!

The Best is the Cheapest!

J. & J. TAYLOR'S

PATENT

Fire Proof Safes!

ALSO,

Fire & Burglar Proof Combined!

The only real security against Fire and Burglars!

READER NOTE THE FACT: Our Safes are the only Safes for sale in the Dominion that never fail to preserve their contents. They have been tested in over ONE HUNDRED FIRES; many of them having been RED HOT from four to ten hours, yet not a Dollars' worth of property or a single scrap of paper has ever been destroyed in one of them.

Vault Doors

for Brick Vaults and all other kinds of Fire and Burglar Proof Securities.

Please send for Circular and Price List.

Address

J. & J. TAYLOR
Safe Works, Toronto, Ont.

STOP AND SEE!

THE FOLLOWING REMARKS ON Testimonials of most wonderful and extraordinary cures in Canada by the GREAT INDIAN REMEDY. They are stern, undeniable and incontestable facts, sufficient to convince the most skeptical that the Great Medical Compound yearned after for ages is now accessible in the Great

Shoshonees Remedy!

For Diseases of the Throat, Lungs, Liver, Digestive Organs, Kidneys, &c., as well as Scrofula, the various Skin Diseases, Tumors, and all diseases arising from impurities of the blood, we boldly state that this great remedy has NEVER BEEN EQUALLED. Where was there ever such a cure as that in the person of Wilson Storms, of Brighton, Ont., of Consumption; or that of Peter C. V. Miller, of Earnestown, Ont., of Consumption; or that of Ambrose Wood, of Consecon, Ont., of Dyspepsia and Liver Complaint, or that of John Hosey, of Napanee, Ont., of Rheumatism, who had actually been on crutches for years, in spite of all treatment heretofore, and is now well. Scores of such cases might be mentioned had we space.

☞ Call at the Drug Stores and get a circular, of unquestionable certificates on the *GREAT SHOSHONEES REMEDY & PILLS*, and satisfy yourselves.

Price of the Remedy in large pints $1.

☞ For sale by all Druggists and Dealers in Medicine.

Wholesale Agents—Northrop & Lyman, Newcastle, Lyman, Elliott Co., Toronto.

To Messrs. CHAMBERLAIN & SILLS, Conway P. O. County of Lennox, Ontario, Canada.

MADOC, County of Hastings,
Province of Ontario, Feb. 9th, 1869.

This is to certify that during the winter of 1866 I was taken with a weakness of the ankles, which gradually, during the spring of 1867, extended to my knees, and on up to my hips, and I became so weak that I could not walk, but was confined to my chair. For about two years, while this weakness was coming on me, and afterwards, I sought medical advice, employing at different times, three doctors, and medicines of different kinds prescribed by friends, but of no avail. I continued to get worse and worse, until the summer of 1868, when I was induced to try the great Shoshonees Remedy by reading the cures performed, in a pamphlet. At this time I had begun to feel the weakness in my hands; in fact I was getting almost helpless. I have taken two bottles of the shoshonees Remedy and two boxes of the pills, and I am entirely restored to health. I never expected to get better, but simply tried the medicine as a sort of forlorn hope. This case of mine was not a private one, but known to all my neighbors and friends; and to any one afflicted as I was, I have only to say try the Shoshonees Remedy, I believe it will cure you.

MARY ANN DOUGHTY.

Sworn to before me at Madoc, County of Hastings this ninth day of February, 1869:

A. F. WOOD, J. P. &c.

I hereby certify that I have known Mrs. Mary Ann Doughty for the last fifteen years; she is a woman of probity and truth. I have known her before, during, and since her illness. I believe her certificate to be true in every particular. I know that while ill her case was declared hopeless; and I know that she has, since her recovery always attributed her recovery to the Shoshonees Remedy. Whatever may be the peculiar properties of this medicine, one thing is certain that in her case, it has acted almost like the performance of a miracle.

A. F. WOOD, J. P.

Warden of the county of Hastings, Province of Ontario, Dominion of Canada.

LOST NOTE.

Lost or mislaid, a Note dated 2nd Oct., 1869, for the sum of $275, drawn in favor of James Webber, of Normanby, against James Marshall of Normanby, due first of April, 1870. All parties are hereby cautioned against purchasing or negotiating said note as I have stopped payment of the same.

JAMES WEBBER.

Feb. 7th, 1870. 158 3.