Favart is an actress in Paris and Worth of course makes her attire, so a Paris paper occupies a column in a description of her recent toilets. They were of sweet pea color, silk, satin, blue fox fur, pagoda sleeves, pale green silk petticoat frills, Valenciennes lace, bodice, postilion basque, brown velvet hunting jacket, long trains and similar nonsense, enough to bankrupt a duchess, but merely sufficient to present a Favart in a proper frame, becoming a divinity to know whom is not merely a liberal education, but a princely exchequer.

BIRTH,

At Dunnville, on the 9th inst., the wife of Mr. M. A. Stevens, of twin sons.

Married,

On the 11th inst., by the Rev. Donald Fraser, at the residence of the bride's father. Mr. Chas. Fletcher, of Bentinck, to Miss Catharine Stewart, of Proton.

DIED,

At Eaniskillen, on the 12th inst., Elizabeth, youngest daughter of Mr. James Bryans, aged 3 years and 6 months.

SPECIAL NOTICE.

LORD CECIL.—We wonder how any one can undertake to underate and decry the usefulness of this reformer. The efforts of any individual for the amelioration of society or the relief of mental or corporal infirmities will be sooner or later appreciated. Look for instances at the unqualified and universal approbation of the Great Shoshonees Remedy and Pills, for the cure of diseases of the lungs, affections of the blood, &c. For Sale by all Druggists.

Guelph Markets.

Daily *Advertiser* of Tuesday reports:

Fall Wheat	0 80 @ 0 90
Spring Wheat	0 60 @ 0 75
Pork	7 50 @ 8 00

Durham Markets.

Fall Wheat	$0 65 @ 0 70
Spring Wheat	0 55 @ 0 65
Oats	0 18 @ 0 21
Barley	0 27 @ 0 00
Peas	0 35 @ 0 40
Flour	4 00 @ 4 00
Butter	0 15 @ 0 16
Lard, per lb	0 12½ @ 0 00
Eggs	0 15 @ 0 00
Hay	7 00 @ 8 00
Potatoes	0 30 @ 0 40
Pork	6 00 to 7 50
Beef, per cwt	4 00 @ 5 00
Wood, green	1 25 @ 0 00
Wood, dry	1 50 @ 0 00

NEW ADVERTISEMENTS.

TENDERS.

Sealed Tenders will be received by the undersigned until ten o'clock, a. m., on Monday 31st inst, for the office of Assessor. Tenders to state the amount required. The Council will not accept the lowest tender unless otherwise satisfactory. Applicants require to have the same property qualification as Councillors.

By order
JAMES BROWN,
Township Clerk, Glenelg.
Glenelg, Jan. 18th, 1870.

Medical Advice Gratis.

F. W. PRITCHARD, A. M. M. D., formerly Surgeon C. S. Army.—Residence one door South of Jas. Brown's store, Lower Town, Durham. The doctor will give advice, FREE OF CHARGE, each day from 10 a. m. till to 2 p. m.

☞ All orders left at Findlay & Shaw's Drug Store promptly attended to.

P. S.—Pure Vaccine Matter on hand, so bring along your children and have them vaccinated.

Insolvent Act of 1869.

In the County Court of the County of Grey.

THOMAS GRIFFITH,
Plaintiff,
vs.
JAMES BAIN,
Defendant.

Upon reading the Writ of Attachment in this cause, the affidavits of Joseph Meughan, Esquire, and Charles Henry Moore, Esquire, attached thereto, the order for substitutional service, and the affidavit of David Anderson Creasor, Esquire, I do order that a meeting of the creditors of the said James Bain shall be held at my Chambers, in the Court House, in the Town of Owen Sound, on Friday, the Eleventh day of February next, at two o'clock in the afternoon, for the purpose of giving their advice upon the appointment of an Official Assignee, and for ordering the affairs of the estate generally.

HENRY MACPHERSON,
J. C. C. C. Grey.
Dated at Chambers, in Owen Sound, this 17th day of January, 1870.

NOTICE.

THE Annual Meeting of the Shareholders of the Durham Lecture Room Company, will be held in the lecture room on Monday, 17th inst., at the hour of 2 P. M.

THOS. JONES,
President.
Jan. 12th, 1870.

ROOMS TO LET.

TO LET, above Alex. Brown's store, in the upper Village, Durham, seven large rooms suitable either for a dwelling or public offices. The whole or some of them may be let to suit parties. Application for terms, &c. may be made to

ALEXANDER BROWN,
Merchant, on the premises.
Durham, Jan. 6th, 1870. 154-4

IMPORTANT TO MERCHANTS and Business Men generally.

JUST ARRIVED!
A splendid and varied stock of

BLANK BOOKS,

including LEDGERS, JOURNALS, and DAY-BOOKS.

☞ Call and see our sample Magazines and give your orders at

EDWARD'S.

☞ New Arithmetic just received.

SKATERS!

The Acme Skate just received at F. H. EDWARD'S.
Durham, Jan. 5, 1870.

STRAY HEIFER.

Strayed from Lot 17, Con. 2, S. D. R., Bentinck, about the first of October last, a Heifer, color red and white, one horn nearly all broken off. Any one giving information that will lead to her recovery will be suitably rewarded.

JOHN M'NIGHT.
Jan. 3, 1870. 153-3.

HOTEL TO RENT.

This Hotel is situate in the village of Ayton, township of Normanby, and contains seven rooms and two cellars, with a good driving-shed, and stable accommodation for two dozen horses, attached.—Half an acre of ground. Immediate possession given. Apply to

DAVID WATSON,
Ayton P. O.
Ayton, Jan. 3rd, 1870. 153 tf.

NOTE FOUND.

THE person who left the joint promissory Note for $21, made by John Aitken and Anthony Goodwell, in favor of Angus McQuarry, bearing date, Glenelg Nov. 25th, 1868, and payable fourteen months after date, at my Jewelery Store, can have the same by calling and paying for this advertisement.

F. H. EDWARDS.
Durham, Jan. 3, 1870.

List of Letters.

LIST of unclaimed Letters remaining in Durham P. O. on Jan. 5th, 1870:

Anderson, Geo.	Moffatt, Ed.
Aljoe, Ann	Matthews, M. J.
Beaton, John	Moyer & Co., A.
Buat, And.	Mehcree, David
Babcock, Johial	Mack, Joseph
Black, Alex.	Meagher, John
Brillinger, Miss A.	Mockler, Mrs.
Ball, Mrs. Jane S.	M'Lean, Archd.
Botewell, Stewart	M'Gilvray, John
Beadon, Malcolm	M'Nab, Ewen
Boil, Wm.	M'Kechnie, John
Cochrane, Robt.	M'Lean, John
Campbell, Duncan	M'Gaulay, Dan.
Cowardine, Edward	M'Leod, Miss I.
Culbertson, Mrs. C.	M'Martin, John
Carr, Daniel T.	M'Arthur, John
Campbell, John	M'Taggart, John
Campbell, Duncan	M'Vicker, Angus
Craft, Henry	M'Gregor, John
Creelman, R.	M'Mullan, Hugh
Carson, Samuel	M'Cormach, Hugh
Dowling, Geo.	M'Donald, Neil 2
Donly, Miss C. J.	M'Larty, John
Davis, Thos.	M'Phee, John
Dixon, Wm.	M'Isaac, Donald
Dillon, Jas.	M'Quite, Thos.
Edwards, Thos.	M'Kinnon, Miss C.
Fraser, John	M'Larty, Arch.
Force, Wm. H.	Newell, Wm.
Finegan, Terry	Nicholson, Mrs. Ann
Foster, Mrs. C.	Peebles, Geo.
Freeman, Miss Julia	Quinlan, Thos.
Flannigan, Patrick	Ragan, Jane
Falkingham, Jas.	Reid, Wm.
Gaynor, Owen	Richard, Thos.
Geddes, Wm.	Reusbery, E.
Gillespie, Mrs. D.	Setter, Geo.
Gibson, J. S.	Shepherd, John
Gibson, Johnson	Shepherd, Fred. 2
Glendening, James	Stonehouse, Geo.
Gray, Miss Eliza	Sirr, sr., Thos.
Hicks, John	Sutherland, R.
Higgins, Jas.	Simes & Bro.
Haskins, Thos.	Smith, Wm.
Hartford, Bernard	Smith, Alex.
Hastie, Samuel	Scott, John
Hill, Chas.	Thomas, Jas.
Hill, Thos.	Tucker, Walter
Johnson, James	Torry, Fred
Jackson, B.	Naughan, Jas.
Kyle, A. G.	Watson, Chas.
Lawrence, J. & G.	Wilson, Alex.
Lindsay, Joseph	Boyce & Wood
Leslie, John	Wilkinson, John
Lepard, Chas.	Wilson, Geo.
Lamb, Geo.	Waters, Mrs. Geo.
Leslie, John	Wiggins, Jonathan
Lockwood, Geo.	Watson, Mrs. A. C.
Martin, John	

ARCH. McKENZIE, Postmaster.

LARGEST---BEST---CHEAPEST.

Moore's Rural New-Yorker

THE GREAT ILLUSTRATED

RURAL, LITERARY AND FAMILY WEEKLY.

BY D. D. T. MOORE,

New York City, and Rochester, N. Y.

Vol. XXI., for 1870, of this Famous Journal will Excel in all the characteristics of a First-Class Rural, Literary, Family and business Newspaper, combined—making it the

NAPOLEON OF ITS CLASS!

The RURAL was *Doubled in Size* and *Vastly Improved* in Jan. last, and is now not only the Largest, Cheapest and Best, but also the Largest Circulating Weekly in its Sphere. Superior in Ability, Value and Variety of Contents, as well as in Size, Style and Illustrations, and having a Continental Circulation—with tens of thousands of ardent admirers in both Town and Country—the RURAL is the great

FARM AND FIRESIDE FAVORITE!

Employing the Best Talent in the Land—having Nine Able Editors and Hundreds of Special Contributors and Correspondents—and being an acknowledged authority on Practical, Scientific and Literary Subjects, an Exchange truly says of it that "THE RURAL is the most Elegantly Printed, Ably Edited, Widely Circulated and Heartily Welcomed Paper, as a whole, which now finds its way among the People."

The CANADIAN DEPARTMENT, lately introduced, is conducted by Rev. W. F. Clarke, of Guelph, Ont., formerly editor of the Canada Farmer.

MOORE'S RURAL PAYS

All who cultivate Fruits, Flowers, Vegetables, &c., even on a small scale, (in City, Village or Suburb,) while to Farmers, Planters, Horticulturists, Stock Breeders, Wool Growers, Dairymen, Poultry Fanciers, &c., it is INDISPENSABLE. In the FAMILY it is highly regarded, its Literary and Miscellaneous Departments furnishing CHOICE AND ENTERTAINING READING FOR ALL. The RURAL'S

MARKET AND CROP REPORTS

Are full and reliable. Indeed, being Ably Edited, Illustrated and Printed in Extra Style, and Adapted to Country, Village and City, the RURAL is the Paper for Yourself, Family and Friends. It is not a monthly or semi-mothly, but a Large and Beautiful Illustrated Weekly,—and, though double its former size, its Subscription Price remains unchanged!

FORM, STYLE, TERMS, &c.

Vol. XXI., for 1870, will be published in Superior Style, each Number comprising Sixteen Double Quarto Pages, (of Five Columns Each,) Finely Illustrated, and Neatly Printed on Book Paper.

Only $3 a Year; in clubs of ten or more, $2.50. Canadians, 20 cts. a year extra, for American postage. Subscribe and Club Now! Great inducements to Club Agents—Over one Hundred Valuable Premiums, ranging in price from $4 to $600! Specimens, Premium Lists, Show-Bills, &c., sent free.

The RURAL has always hailed from Rochester, N. Y., (the heart of a famed farming and fruit growing region wherein several of its Editors and Contributors reside,) but as its principal Publication Office is now in New York, all letters should be addressed to

D. D. T. MOORE,
41 Park Row, New York.

FARM TO RENT.

THE SUBSCRIBER DESIRES TO rent Lot 32, 7th con., Bentinck.—There is 100 acres, about 30 of which are cleared and well fenced, there is a good log house on the premises. It will be let for six years, or less, as may be agreed upon, and rent taken in improvements.

MRS. JOHN CLARK.
Dec. 22nd, 1869. 151-6.

FOR SALE OR TO LEASE.

FURNITURE FACTORY WATER-POWER, in the Village of Hanover, for Sale or to Lease. Terms reasonable. Apply to the subscriber, at Owen Sound, or to Mr. John Crispin, near Hanover, or to G. Jackson, Esq., M. P., Durham.

W. A. STEPHENS.
Owen Sound, Dec. 16th, 1869. tf.

Durham Post-Office.

Mails for the South are closed at 9 a.m.
" " North at 3 p.m.
" East and West, ... 6 p.m.
A. McKENZIE, POSTMASTER.

☞ EVERY FACILITY FOR DOING FIRST-CLASS WORK AT THE "CHRONICLE" OFFICE.

Findlay & Shaw

CHEMISTS & DRUGGISTS,

Lower Town, Durham,

DEALERS IN

PURE DRUGS,

CHEMICALS,

HORSE, CATTLE, PATENT AND PROPRIATORY MEDICINES,

Toilet and Fancy Articles,

and everything usually found in a Drug Store

☞ Physicians' Prescriptions carefully compounded, and accuracy guaranteed.

Shop open (for dispensing only) on Sunday from 2 to 4 p. m. ☞ Night calls punctually attended to.

N. B.—FINDLAY & SHAW are agents for the Montreal Telegraph Company. Office open every day (Sundays excepted) from 8 a.m. to 8 p. m.

Specialities at the BIG AXE, Owen Sound.

A BALE OF

DOOR MATS,

Just to hand, direct from the English makers—Best Durable Qualities,

AT TORONTO WHOLESALE PRICES.

25 Kegs HUBBUCK'S Genuine

WHITE ZINC PAINT

Ground in Oil. This paint is superior to, and more durable than the best White Lead, either for inside or outside work, Lake going craft, &c. Its use is not injurious to the health. Direct from THOS. HUBBUCK & SON, London, England.

COAL OIL, Coal Oil Lamps,

INCLUDING
HAND, TABLE, HALL, &c.
Chimneys & Wicks, direct from Makers.

ELECTROPLATED
CRUETS, SPOONS, FORKS &C.
AND
Nickle Silver Spoons & Forks,
Of a reliable quality, in great variety.

A LARGE LOT OF
POCKET & TABLE CUTLERY,
Imported direct, will be sold
RETAIL AT WHOLESALE PRICES.

SCALE AGENCY.

ENCOURAGE HOME MANUFACTURE

Platform & Counter Scales,

Made by the celebrated firm of GURNEY, WARE & Co., of Hamilton, in stock at Makers' prices. These Scales are WARRANTED perfect, reliable, and durable, being made in the very best manner.

W. KOUGH.
Owen Sound, Dec. 7, 1869.

JAMES SULLIVAN,

TINSMITH,

GARAFRAXA STREET, DURHAM.

(TWO DOORS NORTH OF THE BRIDGE.)

EVERY description of Tinware constantly on hand and made to order. All work is manufactured under my own supervision, and none but the very best stock used. JOBBING done promptly and in the very best style, at the lowest living rates. ☞ Particular attention paid to Eave-Troughing. A large stock of Stove-Pipes, Elbows, T Pipes and Ridge Plates always on hand, CHEAP FOR CASH OR TRADE. (76-y.)

STRAY CATTLE.

CAME to the premises of the subscriber, Lot 3, con. 13th, Glenelg, about the middle of October, three head of Cattle, 1 Steer, 2 years old; 1 Steer, 1 year old; and 1 Heifer, 1 year old. The owner can have them by paying expenses.

JOHN THOMAS.
Glenelg, Dec. 12, 1869. 150-3.

TEACHER WANTED.

Wanted for School Section No. 5, Bentinck, a Teacher. Applications will be received up to the first of January.

Apply to
JAMES HOPKINS,
Allanpark P. O.
Dec. 15th, 1869.

STRAY HEIFER.

STRAYED from the village of Durham, sometime in the month of September, a two year old Heifer, red color, with white hind legs and a small piece off one horn. Any one returning her will be suitably rewarded.

ROBERT BULL.
Dec. 7th, 1869.

FARM FOR SALE.

The subscriber offers for sale Lot No. 30, Con. 17, Normanby, containing 100 acres, 70 of which are cleared, and under a good state of cultivation. There is a good log house, frame barn and other outbuildings, together with a good bearing orchard, on the premises. Clear deed given. For full particulars apply on the premises

KENNETH McKENZIE.
Dec. 15th, 1869. 150-6.

A CARD.

WM. A. ANDERSON, in returning thanks to his patrons and the public generally for past favors, begs to inform them that he is now carrying on the WAGGON & CARRIAGE BUSINESS under the superintendance of MR. WM. JAMIESON, and that all work will be marked as usual, "ANDERSON & JAMIESON."

WM. A. ANDERSON,
Blacksmith, Upper Town, Durham.
Durham, Dec. 1st, 1869.

Robert Dalglish

HAS JUST RECEIVED A FULL STOCK OF

Dress Goods,

Shawls & Mantles,

FACTORY COTTON, WINCEYS,

TICKINGS, PRINTS,

BLANKETS,

FLANNELS,

Boots & Shoes,

HATS and CAPS,

GROCERIES,

Hardware,

CROCKERY, &C.,

Which he has determined to sell at a mere trifle over

COST.

Fanning Mills for Sale!

Rossiter's Make, with all the latest improvements.

Farmers may rely on the top price for

WHEAT,

OATS,

BARLEY,

PEAS,

PORK,

TIMOTHY SEED,

AND ALL KINDS OF FURS.

FINAL NOTCE.

All accounts and notes due the late firms of TURNER & RICHARDSON, and W. R. ROSSITER, of Owen Sound, must be paid to **ROBERT DALGLISH** at once, or

COSTS WILL BE INCURRED.

Patented June 9th, 1869.

McDonnell's PATENT GATE.

[DURHAM, ONTARIO.]

THIS beautiful Gate is allowed, by all who have seen it, to be the Simplest, Best and Cheapest Snow Gate yet invented. There exists no longer an excuse for leaving Fields and Orchards exposed all winter and early spring, to the damage of Meadows and destruction of Fruit Trees, when a twelve foot gate, which will clear 24 inches of snow; open to either side, and is self-closing, can be had for $2.75, or without patent hangers $2.38. PRICES AT THE FACTORY:

No. 1, rough gate,	$2.75	No. 4, handsomely painted,	4.00
No. 2,	3.00	No. 5, Extra,	4.50
Mo. 3, dressed, unpainted,	3.50	No. 6,	5.00

This Gate can be hung to any ordinaryg te-post; can be hung with any description of hinge, is adapted for any kind of latch or fastening; can be raised 3 or 24 inches with one hand, quicker than most folks can raise money; can be made a highly ornamental, as well as useful gate by putting on pickets cut to any pattern.

County, Township and Farm Rights for Sale.

☞ Buy no Gate, nor have any Gate made, until you have seen

McDonnell's Patent Gate,
DURHAM, ONTARIO.

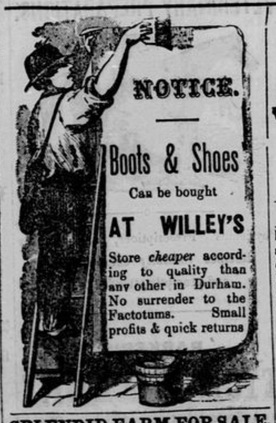

SPLENDID FARM FOR SALE.

For sale, Lot 13, Con. 7, Glenelg, comprising 100 acres, 60 of which are cleared, well watered and fenced, with a good House, Barn, Stable and an Orchard of 100 Trees thereon. Also 50 acres, East half of Lot 13, Con. 6th, Glenelg, from 8 to 10 acres cleared. The above property will be sold cheap, and clear deed given.—Terms easy. For particulars apply to

ABRAM GOLD,
at the Durham Ashery,
or to ABRAM COOK,
Lot 7, Con. 6, Glenelg.
(114-tf)

JAMES ROSS,

BOOT & SHOEMAKER,

UPPER TOWN, DURHAM,

Begs most respectfully to inform his friends and patrons of the arrival of his New and Fashionable Stock of Ladies' and Gent's Boots, which are now opened out ready for inspection. Every style of Boot or Shoe worn by Ladies or Gentlemen in TORONTO, LONDON or MONTREAL can now be had from J. Ross. Having bought very extensively, and the best class of goods found in the market, I will sell

At a Trifle over Cost and Charges.

I have, without exception, the

Largest, Choicest

and the best made Boots & Shoes ever imported into Durham. Come early! Buy quickly, and don't leave it till the best lots have been sold.

☞ Don't forget that the CHEAPEST SPOT IN DURHAM, for the Best Boots, is at JAMES ROSS' store, next door to Mr. J. H. Hunter's Mammoth Tailoring Establishment, Upper Town.

DURHAM, May 10th, 1869. 119-1y.

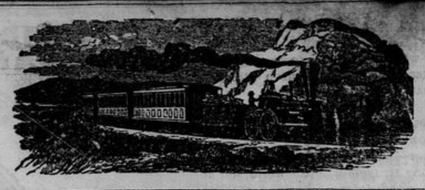

NOTED STORE

FOR

CHEAP DRY-GOODS.

FRESH ARRIVALS IN

Dry-Goods, Ready-Made Clothing, Boots and Shoes,

GROCERIES,

GLASS AND GLASSWARE, LIQUORS, HARDWARE AND STATIONERY,

AT

THE LATE M. FRASER'S STORE, LOWER VILLAGE.

☞ Butter and Eggs taken as Cash, and the highest prices allowed. ☜

NOTICE.

THE TEAS OF THE

India and China Tea Company

have now been before the public of Canada for nearly three years, and despite the misrepresentations of interested parties their superiority has been thoroughly recognized. They will be found to be PERFECTLY PURE, and to possess UNUSUAL STRENGTH and FINE FLAVOUR. ☞ Observe the Trade Mark on each package.

SOLE AGENT FOR DURHAM:

J. H. HUNTER.

OLD 'MONTREAL HOUSE' WITH A NEW STOCK.

Mrs. Davidson

IN returning thanks for past favors, respectfully begs to inform her patrons and the Ladies of Durham and vicinity, that she has removed to more commodious premises where she intends carrying on the

MILLINERY, DRESSMAKING,

AND JUVENILE CLOTHING IN ALL ITS BRANCHES

☞ A choice assortment of Ladies' Hats and Bonnets, Crapes, Velvets, Flowers, Feathers, Lace Goods, Ribbons, Silk Trimmings, Dress Trimmings, Collars, Gloves, Corsets, Clouds, Scarfs, Muffs, Tippets, Veils, Hoods, Neckties, Breakfast Shawls, Hoop Skirts, Hose, all sizes, Lambs' Wool, Yarn all colors, also a CHOICE LOT OF SEAL CLOAKINGS.

Patterns to the Latest Fashion cut with CARE.

The newest styles of Fashions constantly arriving.

☞ Don't forget the address: MRS. DAVIDSON, MONTREAL HOUSE, next door to Mr. Jones' 'Ontario Boot & Shoe Store,' Upper Town Durham.

OPENED OUT

AT

A. C. M'KENZIE'S

A CHOICE SELECTION OF

DRY-GOODS, GROCERIES,

HATS & CAPS,

Crockery, Glassware,

Clothing, &c.,

All of which will be sold at a small advance on

COST.

F. French,

(LATE OF TORONTO.)

PRACTICAL TAILOR!

has commenced business in Durham. Shop opposite Boak and Woods' Store, Upper Town.

☞ WATERPROOFING DONE ON SHORT NOTICE

Durham, Dec. 1, 1868. -y.

The GREATEST BARGAINS of BOOTS & SHOES to be had in Durham, at the

ONTARIO BOOT STORE.

Ladies' & Misses' Prunella Gaiters & Balmorals selling at Cost.

CUSTOM WORK

made by the best Workmen, and of Stock of the best quality, latest style, warranted to wear well and fit neatly.

THOMAS JONES.

TORONTO SAFE WORKS!!

The Best is the Cheapest!

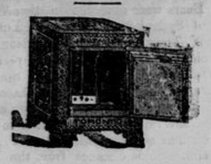

J. & J. TAYLOR'S

PATENT

Fire Proof Safes!

ALSO,

Fire & Burglar Proof Combined!

The only real security against Fire and Burglars!

READER NOTE THE FACT: Our Safes are the only Safes for sale in the Dominion that never fail to preserve their contents. They have been tested in over ONE HUNDRED FIRES; many of them having been RED HOT from four to ten hours, yet not a Dollars' worth of property or a single scrap of paper has ever been destroyed in one of them.

Vault Doors

for Brick Vaults and all other kinds of Fire and Burglar Proof Securities.

Please send for Circular and Price List.

Address

J. & J. TAYLOR
Safe Works, Toronto, Ont.

STOP AND SEE!

THE FOLLOWING REMARKS ON Testimonials of most wonderful and extraordinary cures in Canada by the GREAT INDIAN REMEDY. They are stern, undeniable and incontestable facts, sufficient to convince the most skeptical that the Great Medical Compound yearned after for ages is now accessible in the Great

Shoshonees Remedy!

For Diseases of the Throat, Lungs, Liver, Digestive Organs, Kidneys, &c., as well as Scrofula, the various Skin Diseases, Humors, and all diseases arising from impurities of the blood, we boldly state that this great remedy has NEVER BEEN EQUALLED. Where was there ever such a cure as that in the person of Wilson Storms, of Brighton, Ont., of Consumption; or that of Peter C. V. Miller, of Earnestown, Ont., of Consumption; or that of Ambrose Wood, of Consecon, Ont., of Dyspepsia and Liver Complaint, or that of John Hosey, of Napanee, Ont., of Rheumatism, who had actually been on crutches for years, in spite of all treatment heretofore, and is now well. Scores of such cases might be mentioned had we space.

☞ Call at the Drug Stores and get a circular, of unquestionable certificates on the *GREAT SHOSHONEES REMEDY & PILLS*, and satisfy yourselves.

Price of the Remedy in large pints $1.

☞ For sale by all Druggists and Dealers in Medicine.

Wholesale Agents—Northrop & Lyman, Newcastle, Lyman, Elliott Co., Toronto.

To Messrs. CHAMBERLAIN & SILLS, Conway P. O. County of Lennox, Ontario, Canada.

MADOC, County of Hastings,
Province of Ontario, Feb. 9th, 1869.

This is to certify that during the winter of 1866 I was taken with a weakness of the ankles, which gradually, during the spring of 1867, extended to my knees, and on up to my hips, and I became so weak that I could not walk, but was confined to my chair. For about two years, while this weakness was coming on me, and afterwards, I sought medical advice, employing at different times, three doctors, and medicines of different kinds prescribed by friends, but of no avail. I continued to get worse and worse, until the summer of 1868, when I was induced to try the great Shoshonees Remedy by reading the cures performed, in a pamphlet. At this time I had begun to feel the weakness in my hands; in fact I was getting almost helpless. I have taken two bottles of the shoshonees Remedy and two boxes of the pills, and I am entirely restored to health. I never expected to get better, but simply tried the medicine as a sort of forlorn hope. This case of mine was not a private one, but known to all my neighbors and friends; and to any one afflicted as I was, I have only to say try the Shoshonees Remedy, I believe it will cure you.

MARY ANN DOUGHTY.

Sworn to before me at Madoc, County of Hastings this ninth day of February, 1869.

A. F. WOOD, J. P. &c.

I hereby certify that I have known Mrs. Mary Ann Doughty for the last fifteen years. she is a woman of probity and truth. I have known her before, during, and since her illness. I believe her certificate to be true in every particular. I know that while ill her case was declared hopeless; and I know that she has, since her recovery always attributed her recovery to the Shoshonees Remedy. Whatever may be the peculiar properties of this medicine, one thing is certain that in her case, it has acted almost like the performance of a miracle.

A. F. WOOD, J. P.

Warden of the county of Hastings, Province of Ontario, Dominion of Canada.

FANT'S Vegetable Hair Restorative,

FOR THE PRESERVATION AND Growth of the Hair. Manufactured by JOHN FANT,

Hair Dresser, &c., Dunnville, Ont.

PRICE—$1.50cts. and 25 cents per bottle.

☞ This is a most superior article, composed entirely of vegetable substances, and is positively the best article for the hair ever manufactured. 121.