PICKERING.

Thos Kempthorn left on Monday morning for lumber woods near Sudbury, where he intends putting in the winter.

Fred Holt; who was taken to the Toronto hospital last week, has returned home again, and will entirely recovery.

W J Miller returned from Indian Head, N W T, on Thursday morning. He is highly elated over the abundant wheat crop of the past season, as well as more than pleased with the prices obtained.

We regret to state that Warren Woodruff is seriously ill with pleurisy. He has been confined to the house for nearly a fortnight. It is to be hoped that he may soon be himself again.

T C Kain, formerly night operator at the station here, has formed a partnership with J T Ellis and together they have purchased an hotel at Hamburg. Tim should make a very good landlord.

Rev. Hossack, of Parkdale, will deliver an interesting lecture, in the Presbyterian church, Duubarton, on the evening of Wednesday, December 23ed. Rev Hossack is one of the leading lecturers in Toronto and no doubt his effort on the above date will prove interesting and profitable to all.

Inspector Ferguson paid an official visit to the Gordon house on Wednesday and states that after a thorough search of both house and premises, failed to discover any intoxicating liquors. He was accompanied by a Mr. Ballantyne, and the visit was made for the purpose of investigating a charge made that much rowdyism and drunkenness was going on here, particularly at night and on Sundays. After making a second search of the Gordon house the inspector and assistant returned home feeling satisfied that the charge was a false one.

We have always contended, and have not as yet obtained proof to the contrary, that "charity should begin at home" People who have enough and to spare have a perfect right to contribute to the Armenian or any fund they deem deserving. But another duty as well devolves upon those who have gifts to bestow. Should not our own poor have equal claims upon us with those poor souls that are starving in heathen darkness. We are not for a moment advocating the cause of those who will not exert themselves when an opportunity affords itself. By no means encourage laziness, and at the same time reward industry. There are a few families in this neighborhood to whom Christmas will be but a hollow mockery this year, unless our charitably inclined people decree otherwise. Remember though that those who can do work of any kind, and are deserving of aid, would much prefer to do it than accept charity. Encourage that characteristic for the benefit of future generations.

Considerable stir was noticed in our village on Friday evening last, it being the occasion of the instituting of a lodge of the I. O. O. F. A charter having been applied for by six members, and granted by the Grand Lodge of Ontario, a lodge was duly instituted by Henry White, Esq., Grand Master, assisted by J H Butler, DDGM; Grand Secretary J B King, J E Farewell, G W., and A H Blackeby, PGP, superintendant of Agencies Oddfellows' Relief Association of Canada, and members of surrounding lodges. The following elective officers were elected and installed to their respective positions:—N G, Bro W G Ham; V G, Bro J A Hills; R S, Bro John B Horn; P S, Bro Geo A Gordon; Treas, Bro Richard Moore. The lodge being duly instituted, initiation and degree ceremonies were proceeded with by a degree team from Phoenix Lodge, of Oshawa, when 24 candidates were initiated into the mysteries of Oddfellowship. The degrees being conferred the following additional officers were appointed and installed:—War, Bro J R Winters; Con, Bro W D Rogers; O G, Bro Geo Gilders; I G, Bro Jas Cornell; R S N G, Bro J S Barker; L S N G, Bro Isaac Wise; R S V G, Bro R M Bateman, M D; L S V G, Bro D W Kennedy; R S S, J H Burrows; L S S, Bro T A Greig; Chap, Bro John Greenlaw. This lodge will be known as Ontario Lodge No 324, I O O F, and will meet for the present each Friday in Oddfellow's hall, Bundy's block.—News.

Twenty Years....

For more than twenty years we have been telling how Scott's Emulsion overcomes the excessive waste of the system, puts on flesh, nourishes and builds up the body, making it the remedy for all wasting diseases of adults and children, but it isn't possible for us to tell the story in a mere stickful of newspaper type.

We have had prepared for us by a physician a little book, telling in easy words how and why Scott's Emulsion benefits, and a postal card request will be enough to have it sent to you free. To-day would be a good time to send for it.

SCOTT & BOWNE, Belleville, Ont.

All Druggists and General Dealers.

They Cleanse and Purify the Blood.

A SPECIFIC FOR Rheumatism, Gout and Chronic Complaints.

BRISTOL'S Sarsaparilla and SUGAR COATED PILLS

The Greatest of all Liver, Stomach and Blood Medicines.

BRISTOL'S BRISTOL'S BRISTOL'S

STOUFFVILE.

Dr. A. Smith veterinary surgeon, under instruction of the Dominion Government last week inspected a number of piggeries throughout the suburbs of Toronto and where animals are affected by cholera they have been put under quarantine regulations. In Todmodern, Dr. Smith made a rigid inspection Monday, and found that there were only three deaths from this terrible disease. A number of pigs were ordered to be killed, and every precaution taken to prevent the spread of the contagion.

On Monday night of last week the house of Chris Forsyth, lot 16, con. 5, Uxbridge was consumed by fire. The cause of the fire is unknown. Mr Forsyth was away at church for singing practice during the early part of the evening, when the fire occurred. He had left $50 in cash in the house and the suspicions are that the money was taken and the house set on fire to conceal the theft. This makes the fifth fire which has occured in Uxbridge township during the past few weeks and if they are of incendiary origin the guilty parties should as speedily as possible be brought to justice.

Lawyer Creighton, of Galt, has a very important case on hand just now, in which the British Government figures as defendant, and connected with which is an interesting story. Seventy five years ago, during the war of the Spnish succession, Don Joseph Cortizes, a Spanish contractor, supplied the English army with food, clothing and mules, an account of which was rendered to the British Government and by them referred to a special committee, of which the Earl of Carnarvon was secretary. The amount due Don Joseph was setteled upon and the sum of £10,000 paid on account, but but before anything further was done he died, and the heirs have never since been able to obtain the balance admitted by the Government to be due them. He had become a British subject and it appears that until late years a subject having a claim against the Crown could not enforce that claim by the law courts, but since the passing of the Judicature Act that barrier has been removed, and the heirs, who reside in Toronto, have instructed Mr. Creighton to enter action for the recovery of the amount due them, which with principal and interest amounts to over £1,000,000.—Tribune.

Catarrh of Long Standing Relieved in a Few Hours.

It is not alone the people of our own country, and prominent citizens like Urban Lippe, M.P., of Joliette, Que., and other members of Parliament, who, having used Dr. Agnew's Catarrhal Powder, pronounce it the most effective remedy they have ever known, but people everywhere are expressing their gratification at the effectiveness of this medicine. C G Archer, of Brewer, Maine, says: "I have had catarrh for several years Water would run from my eyes and nose days at a time. About four months ago I was induced to try Dr. Agnew's Catarrhal Powder, and since using the wonderful remedy I have not had an attack I would not be without it." It relieves in ten minutes. Sold by J. E. Willis.

ENFIELD.

Great excitement prevails over the contest in the Division. The oyster supper comes off next Tuesday night.

Mr. L Pascoe and L Bradley attended the Grand Division held at Whitby.

Mr Hubbard and Mr Parish are threshing clover this winter. They do good work, being experienced hands.

Miss K Ormiston, who has been ill with a mild attack of fever, we are glad to hear is recovering.

Mr M Gibson, our ex-pedagogue, spent a few days last week renewing old acquaintances in the neighborhood.

The sports of our town made good use of the light snow fall. The faithful hounds can be heard in every direction Mr N Niddery shot a fine fox and many more narrowly escaped, but will have to look out next time.

Rev Mr Rorke is conducting special services at Burketon, so Enfield has to have local preachers now.

SUNDERLAND.

Mr. Wm Gordon spent Tuesday at Cannington.

Mr T H Glendinning was at Cannington on Tuesday morning.

We hear that Miss Nellie Welshe is improving and will soon be able to attend her place of business again.

Rev Mr Bridgeman has moved his family to Toronto. He came down here on Saturday evening and returned Monday morning.

Rev Mr McLaren lectured in the Presbyterian church on the wholesale slaughter of Armenians by the Turks. There was a fair attendance.

Mr Allen Turner got his hand badly cut and bruised while assisting Mr Isaac Beadler to let a curb down in the well. The chain got loose and the hook caught his hand and tore it badly.

AUDLEY.

Rev. McDonald preached here on Sunday

Mrs. Wm. McBrady of Port Arthur, is visiting relatives here.

Miss Edith Elliott is home again with her mother to our West.

No.5 examination is next Monday afternoon.

Mr. Alex Ogsden, who has lived in our vicinity for a great no of years, died and was buried last week. It was a surprise to most as we had not heard of his illness. Deceased was an uncle to the Messrs Robb, who now become his heirs.

Mr. McMillian and family have moved into the Dunlop house to our West. This farm has had several tenants of late and the owners would do well to secure one by giving him a good show while he is there especially the first year.

We hear that several of our young men have been attending Kinsale meetings and have given a desire to live a better and a higher and nobler life. We sincerely hope that they may press forward and live up to their convictions. There are too many careless ones who are like the seed sown on the shallow ground.

Mr. Madill's closing exercises take place to-day (Friday). The school has been preparing for this for a long time and we know a good time will be spent by all. The examination of the pupils will be the aim of all the district ones, and we know and can confidently assert that the thanks of the section is due to Mr McMillian for his ability and tact in welding together the conflicting elements and raising No. 5, Whitby to its present high standard.

It seems strange that landlords, at least some landlords will press a tenant to pay, when they know if the tennant pays that rent he must slight some one else. This year has been an exceptionally hard one, the landlords should show a liberty of action in all matters of finance that would alleviate the anxiety in many a tenant's mind. Some landlords when they get a good tenant press for every cent and thus cause him to leave and perhaps take one of shaky foundation. Of course where roguery is in the tenant then of cource we could not expect leniency.

The new addition to your paper last week Mr. Editor was the cause of much favorable comment. Not only was it a local sheet but a paper of magazine articles, of anything that a paper should do we would think, it would be the cultivation of home talent and an encouragement of all surrounding scribes. May your paper receive the recognition due it and your coffers be full of new subscription.

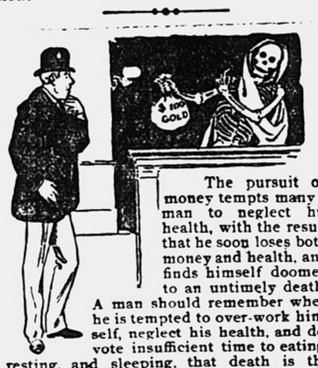

The pursuit of money tempts many a man to neglect his health, with the result that he soon loses both money and health, and finds himself doomed to an untimely death. A man should remember when he is tempted to over-work himself, neglect his health, and devote insufficient time to eating, resting, and sleeping, that death is the tempter that holds out money as a bait. If a man will take proper care of his health, he will feel like work, and will find that he can do all the work that he cares to do within working hours.

Dr. Pierce's Golden Medical Discovery gets a man into working shape and keeps him there. It invigorates the liver, keeps the digestion in working order, the appetite hearty and keen. It keeps the blood pure and plentiful. It keeps out and drives out impurities and disease-germs. It wards off nervous and wasting diseases. It cures 98 per cent. of all cases of consumption. It is the product of the life-work of an eminent and skillful specialist, Dr. R. V. Pierce, for thirty years chief consulting physician to the Invalids' Hotel and Surgical Institute, at Buffalo, N. Y. Druggists sell it.

Mrs. L. F. Coates, of Blythebourne, Kings Co., N. Y., writes: "Three years ago, I was so sick I could not eat, sleep or walk, for I coughed all day and night. My weight was reduced from 150 to 127 pounds. The first night that I slept for hours at one time, was after I had taken three doses of Dr. Pierce's Golden Medical Discovery. The offensive matter expectorated grew less every day and when I had taken the whole of one bottle I could sleep all night without coughing, and have been well ever since and weigh 178 pounds."

A good, practical, medical book is worth more in a home than a thousand novels. Dr. Pierce's Common Sense Medical Adviser is that kind of a book. It contains 1,008 pages and over 300 illustrations. A new edition given away absolutely FREE. For paper-covered copy send 31 one-cent stamps (the cost of customs and mailing *only*), to World's Dispensary Medical Association, Buffalo, N.Y. For cloth binding, 50 stamps

ENFIELD.

Recent Visitors:—Mrs. Washington, Mariposa; Miss A. Brimcombe, Haydon; Miss M. Hurlbut, Port Perry; Mr. M.J. Gibson, Courtice; Miss L. Heatlie, Long Sault; Miss Edith Argue, Solena; Miss B. Gilbert and Mr. C. Mackey visited Toronto recently; Mr G. Hazzlewood has been engaged at Mackenzie's school for 1897; Mr. W. Avery has rented Mr. W.J McCulloch's farm; Mr. J. T. Hurlbut who has been engaged here this summer has retured to Owen Sound; Mr. Arnold is carrying on an extensive trade in horses.

STUDYING ECONOMY.

Important For The Home.

In these hard times thousands of smart and bright women in Canada find that the Diamond Dyes are great and important helps in economizing. With their aid, the husband, the children and the mother herself can be handsomely dressed, although nearly all the clothing may be old material dyed over.

Diamond Dyes make such lasting and beautiful colors that goods dyed with them cannot be told from new. Any one can use them, as the directions are so plain and simple that no skill is needed. The colors of Diamond Dyes never grow dim; they never fade or wash out. In order to secure the best advantages in dyeing, every woman should see that her dealer gives her the "Diamond Dyes," as other package dyes are only poor imitations.

OLD GOLD CIGARETTES

W. S. Kimball & Co.,

ROCHESTER, N. Y.

Retail Everywhere

5c. Per Package.

17 First Prize Medals.

THE SLATER SHOE

"Beau-ideal" Shape

—makes the foot look slender. Straight sided sole—full box toe, ridged at top, in latest mode. Roomy but narrow looking. Laced, Buttoned, Congress, or Oxford. Black, Tan, Seal Brown, Carmine, Wine color, 13 leathers —13 half sizes.—5 widths.—Goodyear Welt. —$3 00, $4.00, $5 00. Stamped on sole.

CATALOGUE FREE

"The Slater Shoe."

MAKERS — MONTREAL.

Sole Agent at Whitby, M. W. Collins.

Granby Rubbers

It is no wonder that rubbers, which are not the same shape as the boot, should be uncomfortable. It costs money to employ skilled pattern makers but the result is a satisfactory fit. Each year new patterns are added, to fit all the latest shoe shapes, and **Granby Rubbers** are always "up-to-date." They are honestly made of pure rubber, thin, light, elastic, durable, extra thick at ball and heel.

Don't Draw the Feet They Fit the Boot

BOWMANVILLE

Mr. Edward Varnum, a well-to-do farmer living near Solina was up before Magistrate Haines, on Saturday last, charged with stealing some groceries and other things out of Mr. Chas Rodger's buggy while it stood under the hotel sheds at the Bennett House on Thursdry last. It appears Mr. Rodgers took the groceries down and put them in his buggy and then went up street to attend some other business. When he returned to go home he missed the goods from his buggy. It dawned upon Mr. Rodgers that he saw Varnum in the shed when he put the goods in his buggy and be at once laid the charge to him and on Friday he got a search warrent and in company with chief Jarves proceeded to Mr. Varnum's where every article was found in his possession. Jarves brought the goods and his man to town and placed him in the cooler for the night and on Saturday morning he appeared before the magistrate for trial. Mr. Varnum pleaded guilty to the charge. Mr J. K. Galbraith pleaded his case before the magistrate, stating his good qualities and the good society Mr Varnum ranked in, and it being his first offence he was let off on suspended sentence by paying the costs of the court.

Died in Bowmanville, on Dec. 10th, Marrone Burton, widow of the late Robt. Armour, aged 76 years.

Mrs. C. Bickwell and Miss Johanna are visiting friends in Oshawa.

UNTOLD AGONY.

Distracted by Excruciating Rheumatic Pains—Seven Years' Untold Misery—No Remedy to Help—No Physicians to Thwart the Onslaught—But South American Rheumatic Cure Charms Away the Pains in 12 Hours and the Suffering Slave is Emancipated.

J. D. McLeod, of Leith, Ont., says: "I have been a victim of rheumatism for seven years, being confined to my bed for months at a time, and unable to turn myself. Have been treated by many of the best physicians without benefit. I had no faith in cures I saw advertised, but my wife induced me to get a bottle of South American Rheumatic Cure. At that time I was suffering agonizing pains, but inside of 12 hours after I had taken the first dose the pains left me. Three bottles completely cured me, and I rejoice in having the opportunity of telling what a great cure it has wrought in me. Sold by J. E. Willis.

Ald McCreary was elected Mayor of Winnipeg. The waterworks and electric light by-laws were defeated.

Injury and Neglect

He Failed in Health and Strength—His Kidneys Ached and he Took Dodd's Kidney Pills.

Deseronto, Dec. 14 (Special)—Among business people here, and especially by his fellow workmen great interest has been taken in the case of Mr. James Stokes, who for the past fifteen years has been shipper for the Rathburn Company.

Lately he had run down in health and strength to the point of being compelled to quit work and his recovery now as the result of using Dodd's Kidney Pills, is the talk of the town. On seeing Mr. Stokes he said:—

"From over lifting and strain I suffered greatly from kidney trouble, being advised, after all else had failed, to use Dodd's Kidney Pills, from the first dose I got relief, and hundreds of people here can vouch for my cure."

The deposits in the Government savings banks for November were $244,000 and the drawals $264,000.

Mr. C. J. Mickle, Provincial Secretary in the Manitoba Cabinet, was elected by acclamation for Birtle.

Cholera and all summer complaints are so quick in their action that the cold hand of death is upon the victims before they are aware that danger is near. If attacked do not delay in getting the proper medicine. Try a dose of Dr. J. D. Kellogg's Dysentery Cordial, and you will get immediate relief. It acts with wonderful rapidity and never fails to effect a cure.

James Carpenter was found guilty of manslaughter at the Brantford assizes, in causing the death of his wife.

PARMELEE'S PILLS possess the power of acting specifically upon the diseased organs, stimulating to action the dormant energies of the system, thereby removing disease. In fact, so great is the power of this medicine to cleanse and purify, that diseases of almost every name and nature are driven from the body. Mr. D. Carswell, Carswell P. O., Ont., writes: "I have tried Parmelee's Pills and find them an excellent medicine, and one that will sell well."

The body found on Tiny Beach a few days ago has been identified as that of a young Englishman named Clark.

PARMELEE'S PILLS possess the power of acting specifically upon the deceased organs, stimulating to action the dormant energies of the system, thereby removing disease. In fact, so great is the power of this medicine to cleanse and purify, that diseases of almost every name and nature are driven from the body. Mr. D. Carswell, Carswell P.O., Ont., writes: "I have tried Parmelee's Pills and find them an excellent medicine, and one that will sell well."

Mr. Allan Barr, a farmer living about two miles from Perth, was found lying by the roadside with his neck broken.

How to Cure All Skin Disease.

Simply apply "SWAYNE'S OINTMENT." No internal medicine required. Cures tetter, eczema, itch, all eruptions on the face, hands, nose, &c., leaving the skin clear, white and healthy. Its great healing and curative powers are possessed by no other remedy. Ask your druggist for SWAYNE'S OINTMENT. Lyman, Sons & Co. Montreal wholesale agents.

W.

Bo

LOWE

Come early a

P. B.

Brya Brock.

DOMINION BANK.

Capital Paid up, - $1,500,000
Surplus, - - $1,500 000

Whitby Agency.

General Banking Business Transacted.

SAVINGS DEPARTMENT.

Interest allowed at highest current rates. No notice of withdrawal required

E. J. THORNTON, Manager

Pain-Killer (PERRY DAVIS.) Used Internally and Externally. Two Sizes, 25c. and 50c. Bottles.

Cramps, Colic, Colds, Coughs, Toothache, Group.

DIARRHŒA, DYSENTERY, and all BOWEL COMPLAINTS. A Sure, Safe, Quick Cure for these troubles is

Pain-Killer

STAR LIFE ASSURANCE CO.,

OF LONDON, ENGLAND.

Established 1843.

Total funds in hand	$ 18,501 777.96
Bonuses added	9,635,706.40
Total claims paid	22,132,956.39
Total amount Assurance in force Dec '95	70,967,261.40
685 claims paid '95 amounting to	1,380,656.83

Grants a world wide and indisputable policy.

No restrictions as to residence.
Profits increasing with age of policy.
Immediate payment of death claims.
Interim and compound bonuses added.
Every description of Life Assurance policy granted.
Local agents wanted. Most liberal terms.
Apply T H Carter, General Agent, Toronto Junction, Ontario.
Head Office for Canada, No. 1 Adelaide St. East Toronto, Ont.
Gen. Manager, A W BRIGGS, Esq.,
June 23, 1896—3mos. Toronto, Ont

W. ADAMS,

DENTIST.

Rooms over John Ferguson's clothing store. Residence—No. 1, The Terrace, Byron St. Whitby, Jan. 29th, 1896.

FARM TO RENT

100 acres, situated on lot 35, 5th concession, township of Whitby. Plowing partly done. Apply to MRS. JAS. MITCHELL. Whitby, Oct. 1, 1896.

WOOD'S PHOSPHODINE.

The Great English Remedy.

BEFORE AND AFTER.

Six Packages Guaranteed to promptly and permanently cure all forms of Nervous Weakness, Emissions, Spermatorrhœa, Impotency and all effects of Abuse or excesses; Mental Worry; excessive use of Tobacco, Opium or Stimulants, which soon lead to Infirmity, Insanity, Consumption and an early grave. Has been prescribed over 35 years in thousands of cases; is the only reliable and Honest Medicine known. Ask druggist for Wood's Phosphodine; if he offers some worthless medicine in place of this, inclose price in letter, and we will send by return mail. Price, one package, $1; six, $5. One will please, six will cure. Pamphlets free to any address.

The Wood Company, Windsor, Ont.

Sold by W. R. Howse, druggist, Wh

DON'T DESPAIR

DODD'S KIDNEY PILLS

WILL CURE YOU

We guarantee Dodd's Kidney Pills to cure any case of Bright's Disease, Diabetes, Lumbago, Dropsy, Rheumatism, Heart Disease, Female Troubles, Impure Blood—or money refunded. Sold by all dealers in medicine, or by mail on receipt of price, 50c. per box, or Six boxes $2.50.

DR. L. A. SMITH & CO., Toronto.