

CAMPBELLVILLE ESTATES - Come & inspect this charming 8 rm., 3 F.P.'s, 4 baths & numerous quality features to delight you. If it's in your price range, it's top quality & a must to be inspected before you buy - price \$269,900. Bill O'Neill 878-8101.

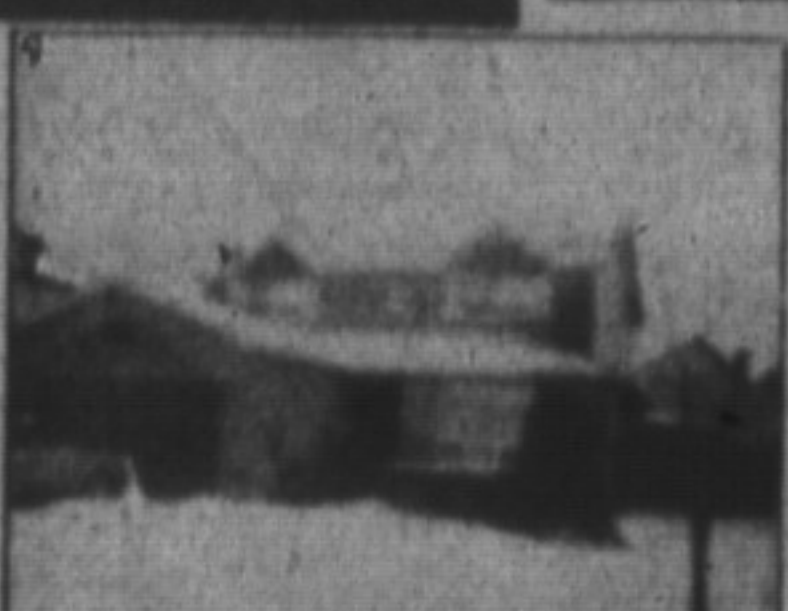

BE A HOME OWNER IN '85! Super townhome, 3 bdrms., 2 baths, single garage, rec. room, extra large storage area in basement, sliding doors to patio, bay window in L.R. Good financing, and poss. flexible. Asking \$48,900. Ask for Sandi Kinsale 878-8101.



SUPER NEW LISTING. This attractive home has it all - 4 bedrooms, large kitchen, adjoining family room with fireplace, 3 baths, great location & privacy, fenced garden. Asking \$117,500. See it now with Jean Thomson 878-8101 or 878-0767.



MOORELANDS CRESCENT - Hurry to see this spacious & spotless 4-bedroom home before it's too late! Walk-outs from kitchen & fam. room to superb garden with inground pool, central vac., heat pump, 3 baths. All for \$125,900. Call Jean Thomson 878-8101.

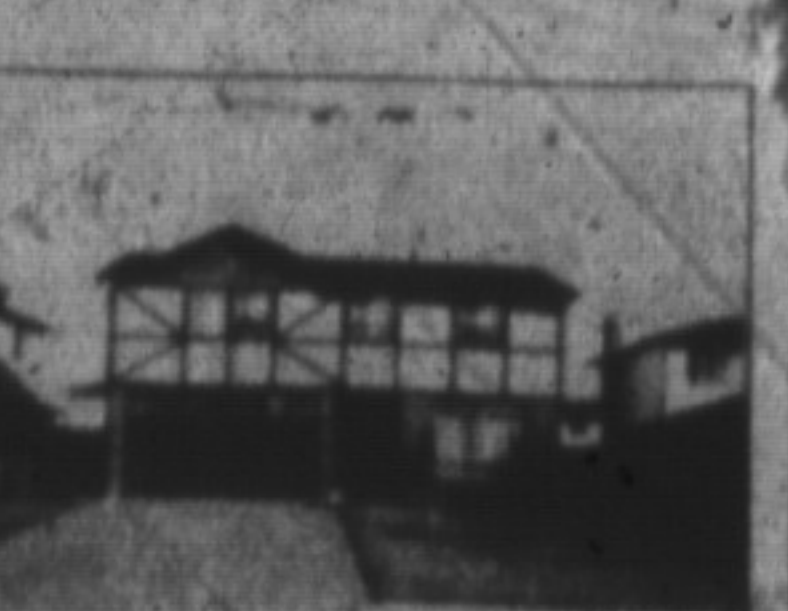

DORSET PARK BEAUTY - This 4-bed. rm. home is in mint condition inside & out, features big ent. in kit., main flr. family rm., & brick fireplace, good quality broadloom & cushion flooring, full basement, divided. Please call Stella Hall 878-4339.



DORSET PARK - SPECIAL! - Charming home with bricked outer walls & B.O. FR. & double-garage, plus extra insulation all added by owner. Will be a delight to prudent buyer. For details or to inspect ask for Bill - \$97,500. Bill O'Neill 878-8101.

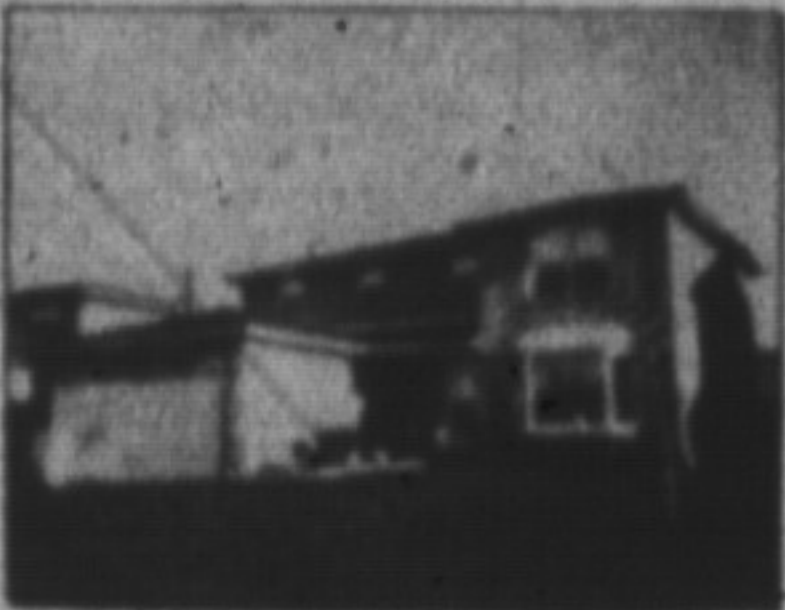

TIMBERLEA AREA - CYPRESS MODEL! Ideal family home set on fenced, pool size lot with southern exposure, features economical heat pump, air cleaner, F.P. in F.R., 4 bdrms., 3 baths, main flr. laundry, and numerous extras. Must be seen. \$132,500. Call Sandi Kinsale 878-8101.



11 1/4 MORTGAGE UNTIL JUNE 1988 - Spacious 4-bdrm. home, full 4-pce. en suite off master bdrm., family rm. off kit. Ideal for watching the kids, situated on extra large lot, Anderson Ave. Good area close to schools & shopping. Please call Stella Hall 878-4339.

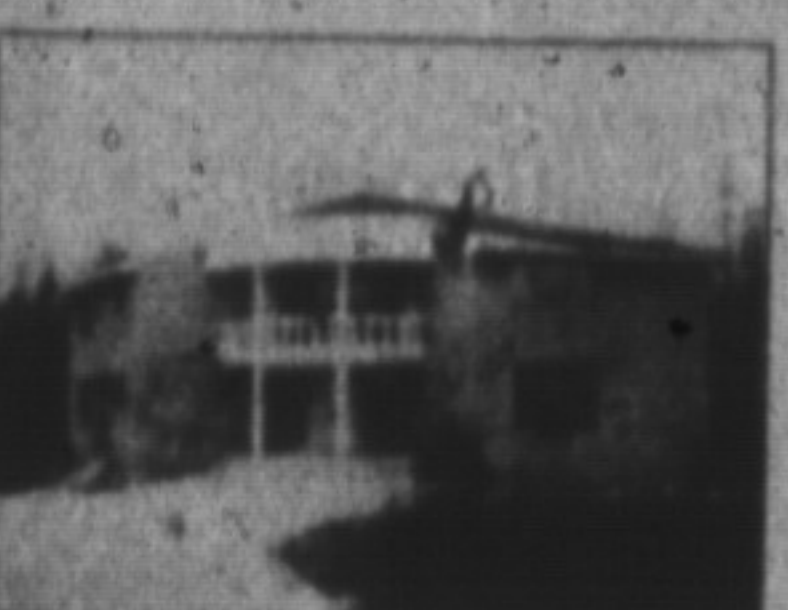

PRESTIGIOUS COUNTRY RENTAL. \$1,200 per month. Nestled on 25 acres, 5 bdrms., marble floors, skylights, oak staircase, sunken rooms, etc. Beautiful home throughout. Please call Carole Stonehill for details. 878-8101.



TRADITIONAL GEORGIAN - TREED AC. \$189,900. Nestled on a beautiful 2-acre lot and featuring lrg. formal liv. rm. with fpl., sep. din. rm., family rm. with wainscotting and fpl., large colonial kitchen and 4 lrg. bdrms. Home under construction. Inge Winther, 878-8101.



WHY RENT? DON'T DELAY! 3 large bedrooms, 1 1/2 baths, eat-in kitchen, large living area, full basement, partly finished with walk-out to a private yard on treed ravine! Asking \$48,900! Denzil Lawrence, 878-8101.



EARLY CANADIANA ON TREED AC. Reduced to \$92,000, this atmospheric 1 1/2-storey features traditional centre hall, lrg. liv. rm. with fpl., sep. dining rm., fam. rm. with patio doors, country kitchen, 4 bdrms., etc. Fully restored. Inge Winther, 878-8101.



JUST A FANTASTIC VIEW from this home, sitting on a hill and 2 acres of fine landscaping. 3 bdrms., 2 fpl., cent. vac., completely finished basement. An inground pool, change house to boot. Dery Rd. and Guelph Line location. Phone Rudy Arbeiter, 878-8101 for details.



COUNTRY ESTATE ON 20 SCENIC ACRES. Nestled very private and secluded on partly wooded lot with lrg. stream. This custom-built 3,800 sq. ft. home features: fpl. in living rm. and family room, library, lrg. country kitchen and 5 lrg. bdrms. Inge Winther, 878-8101.



BEAUTIFUL HOME. Beautiful view, standing on 2 acres, you gaze at the gold of sunset or the countryside. Located at Derry Rd. and Guelph Line. Has 3 bdrms., 2 fpls., nice inground pool and is exquisitely landscaped. May I fill in all the details? Rudy Arbeiter, 878-8101.

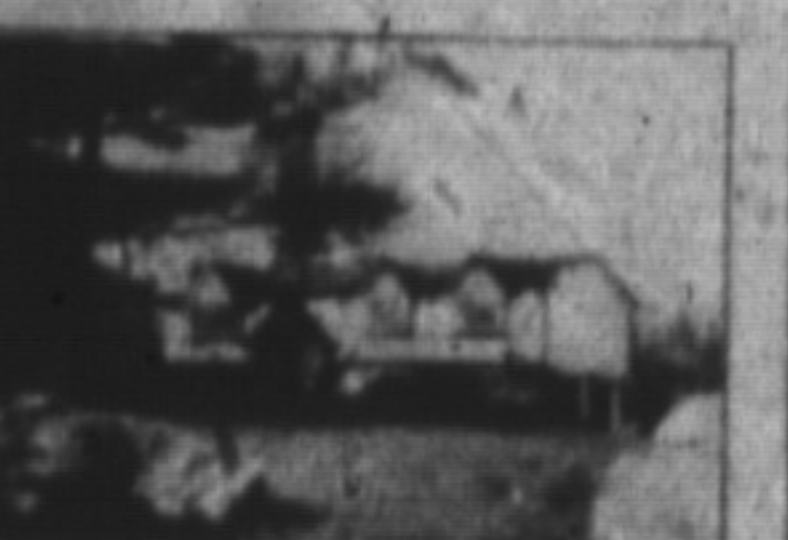

CHARMING TUDOR ON TREED ACRES. \$145,000. Nestled on a beautiful 2-acre lot in Campbellville area & featuring lrg. formal living rm., sep. din. rm., with patio drs., lrg. family rm. with fireplace, den & country kitchen. Inge Winther, 878-8101.

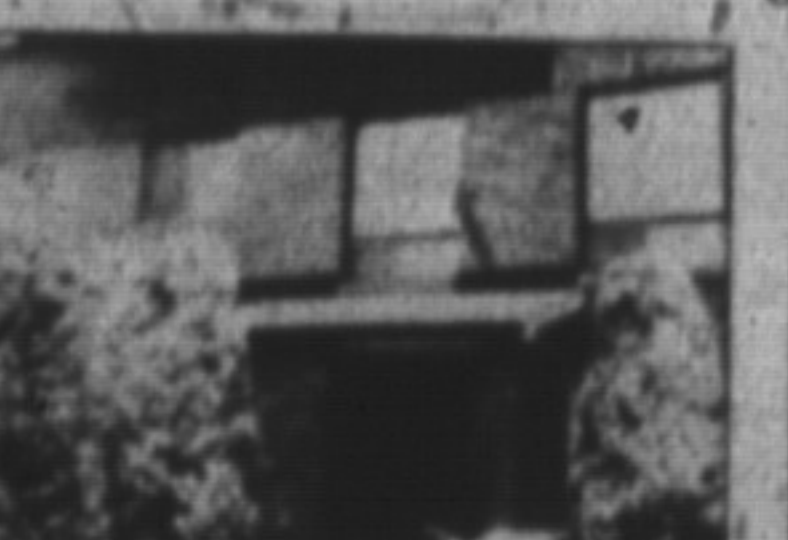

DON'T PAY RENT! Invest in this 3-bdrm. home, completely finished w/corner fireplace, garage entrance inside, inground pool for summer. Park and schools across the street. Early possession. Doug Butson has key, call 878-8101.



A VICTORIAN HOME AND MINI FARM. With bath barn, driving shed and large pond on 7 acres. 20-bow-stalls for your horses. Training track across the road. The 4-bdrm. home is just marvellously early gothic. Please contact me for more details, Rudy Arbeiter, 878-8101.



COUNTRY GENTLEMAN'S DREAM. This superb 2,400 sq. ft. brick rancher could be just for you. Located on 6.3 acres with a pond and stream and a spectacular view of the escarpment. This home features a large country kit., fam. rm., 2 fpl., heat pump and a fully finished basement and loaded with extras. Asking \$259,000. Call Clayton Hackenbrook, 878-8101.

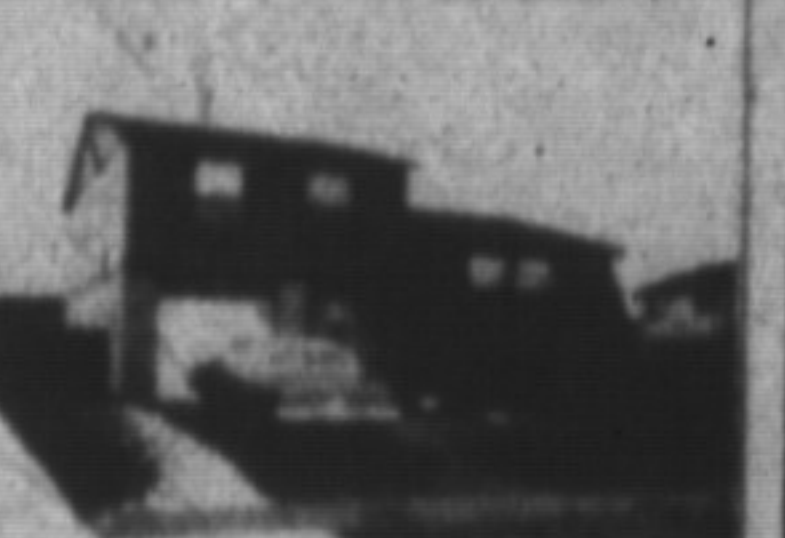

\$87,900 - Dorset Park - 3-bedroom side-split. Features include 1.2 baths, main-floor family room as well as a finished rec. room, and large eat-in kitchen. Call Donna Syms, 878-8101.



PRIVACY IS YOUR PLEASURE - \$139,000. On 1 acre, in town, contemporary-style home, backing onto ravine and 16 Mile Creek. Features 3 large bdrms., 3 baths plus bdrm. in lower level. Also 1,250 sq. ft. cement block building nearly completed. Call Carole Stonehill 878-8101.



WHAT A HOME! Meticulous 4-bdrm., 3 bathroom home with a main fir. fam. rm. and fpl. plus walk-out to a 50'x110' lot. Featuring central air, oak floor and upgraded broadloom. Call Les Bunker, 878-8101.



START A GARDEN CENTRE. nursery or orchid on 22 acres, located at Derry and Trafalgar Rds. Apartments and Victorian home yield \$2,300 monthly rent. Vendor will take back 6% mtge. for 5 yr. term. A rare investment opportunity. Phone me for more details, Rudy Arbeiter 878-8101.



A BRAND NEW OFFER FOR AN INNOVATOR who is willing to redecorate this century home standing on a 66x132 ft. lot, close to downtown area. It includes an over-size 2-car detached garage. Moderately priced at \$56,900. Call me for further details, Rudy Arbeiter, 878-8101.



MAPLEWOOD CR. Exceptionally clean house on mature lot! Heated inground pool, air conditioned, 3 bedrooms, eat-in kitchen and cozy family room! \$93,900! Denzil Lawrence, 878-8101.



COUNTRY - \$119,000. Raised ranch with double-car garage in Campbellville. 1.2 acres of land, many extras including large finished rec. room with fireplace. For more information call Donna Syms, 878-8112.

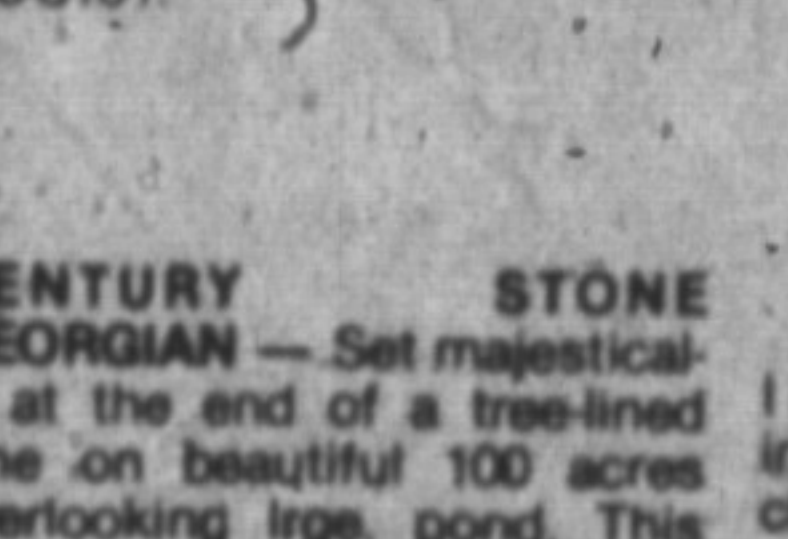

CENTURY STONE GEORGIAN - Set majestically at the end of a tree-lined lane on beautiful 100 acres overlooking lrg. pond. This restored 2-storey offers traditional centre hall, fpl. in living rm. & family rm., library, party rm., etc. Inge Winther, 878-8101.



LOOKING FOR LISTINGS I need listings for my depleted inventory. I have potential purchasers for the Dorset Park area. Call me for an evaluation of your property with no obligation. Call Clayton Hackenbrook, 878-8101 or 878-0717.



10-ACRE BUILDING SITE \$83,000 Lovely setting, rolling land, partly wooded! Minutes to the 401! Wayne Warner, 878-8101.



BUILDING LOTS, ACREAGE & FARMS 48 ACRES level fertile soil, building permit available, near town on paved road. Would make a great air strip. Vendor take back first mortgage. Asking \$135,000. 2 BUILDING LOTS, good size, on town water, close to town. Call Denzil Lawrence on the above lots at \$34,900, 878-8218 or 878-8101.

388 Main St. E., Milton Toronto Line 828-8218 Milton 878-8101

SANDI KINSALE 878-8382
CLAYTON HACKENBROOK 878-8771
BILL O'NEILL 878-2878
INGE WINTHER 853-1988

DENZIL LAWRENCE 878-1884
GAIL PULLER 878-0118
MUREL DUBEN 878-8867
DOUG BUTSON 878-2884

LAMONT LEONE - MANAGER
SANDY DEL PAPA 878-5228
DONNA SYMS 878-3112
BETTE BRITAIN 878-2188

WAYNE WARNER 878-1084
CAROLE STONHILL 853-2718
LES BUNKER 515-856-4362
STELLA HALL 878-4339

JOHN WALKER 878-3881
RUDY ARBEITER 878-3568
BARBARA RUSSELL 878-2348
JEAN THOMSON 878-8787