

**400 MAIN ST. EAST**  
**878-8188 (TOR) 826-9707**

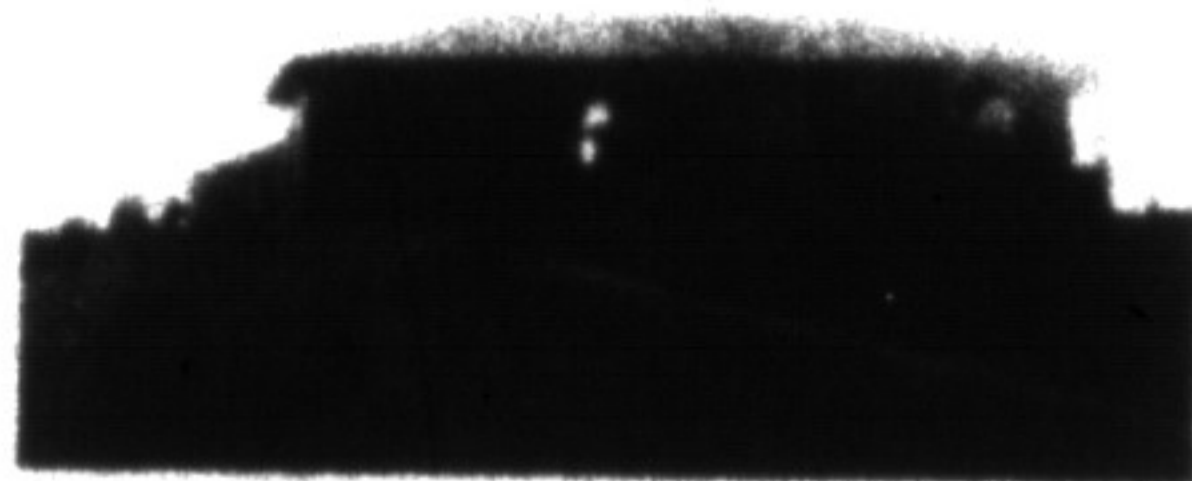

**VENDOR WANTS ACTION**

Escarpment property. 10 acres, all brick, 4-bedroom raised bungalow, 2 baths, double garage with loft, 30x40' barn, 2 acres fruit trees. Call for more details.  
**BARB RUSSELL 878-8101**



**MAKE AN OFFER!  
 GOOD STARTER**

This cosy bungalow is made for the small family, well maintained and features 2-bdrm., eat-in kit., d.r. and very economical to heat, located on 1/4-acre with dbl. garage and paved drive. Call for further details. Asking \$75,900.  
**CLAYTON HACKENBROOK 878-8101**

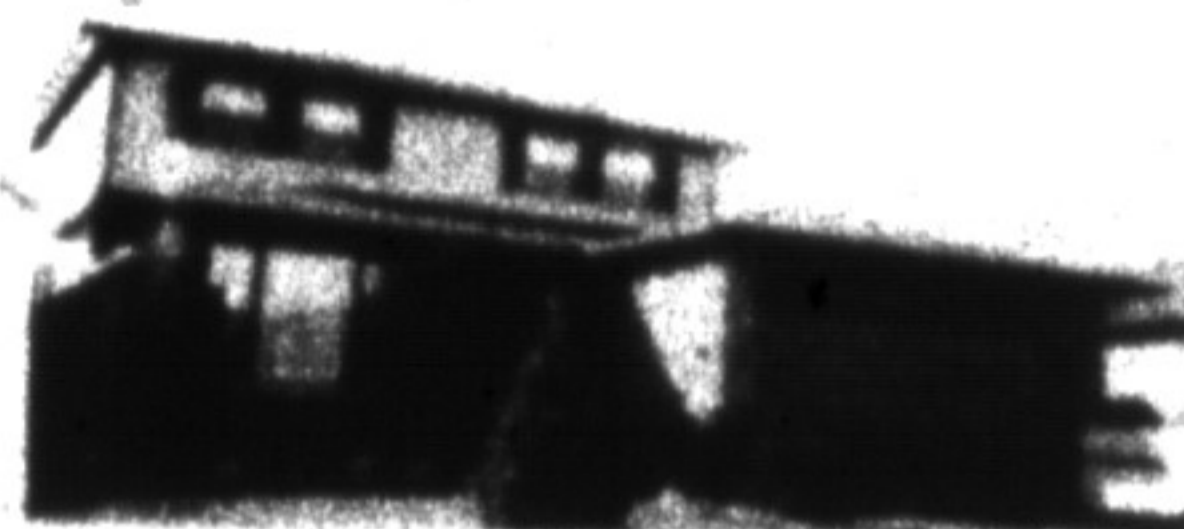

**DESIRABLE LOCATION!  
 \$128,900**

Family-size home on pool-size, fenced lot on Gowland Cres. Features 4 bdms., 4 baths, main flr. fam. rm. with fpl., fin. rec. room, am/fm & intercom system, many upgrades, all on nicely landscaped lot. To view call  
**SANDI KINSALE 878-8101**

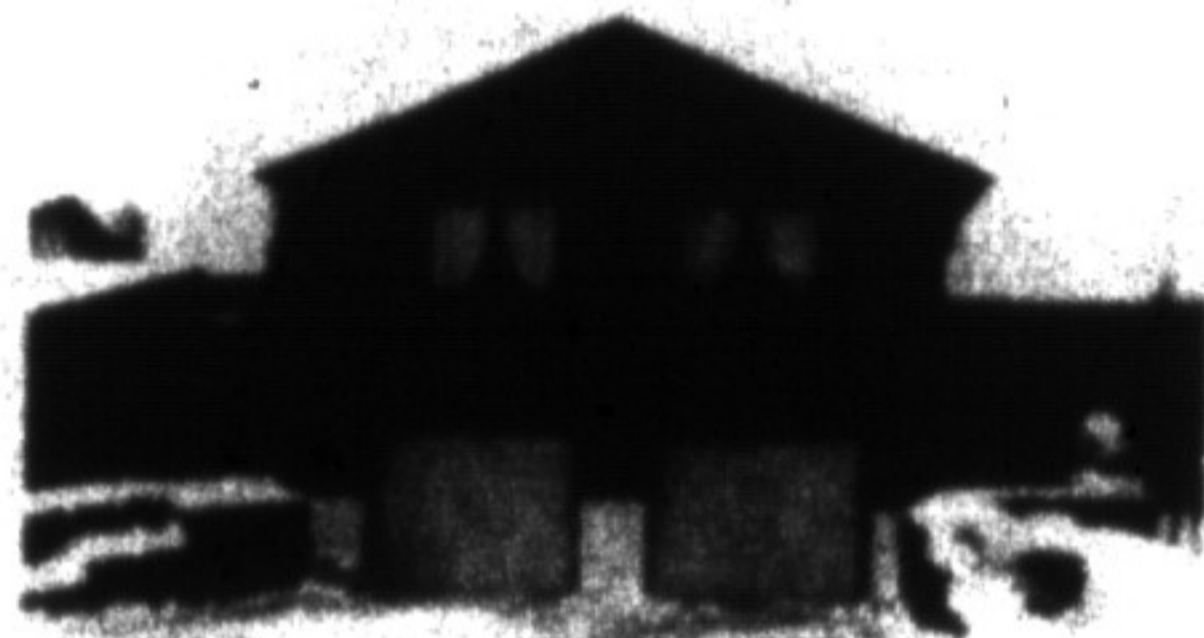

**"TOUCH OF CLASS"**

\$98,500 Cathedral ceilings, outstanding décor, 3 bedrooms, high quality carpeting, family room, professionally landscaped front & back, on quiet cres. plus many extras. Must be seen.  
**BETTE BRITAIN 878-8101**

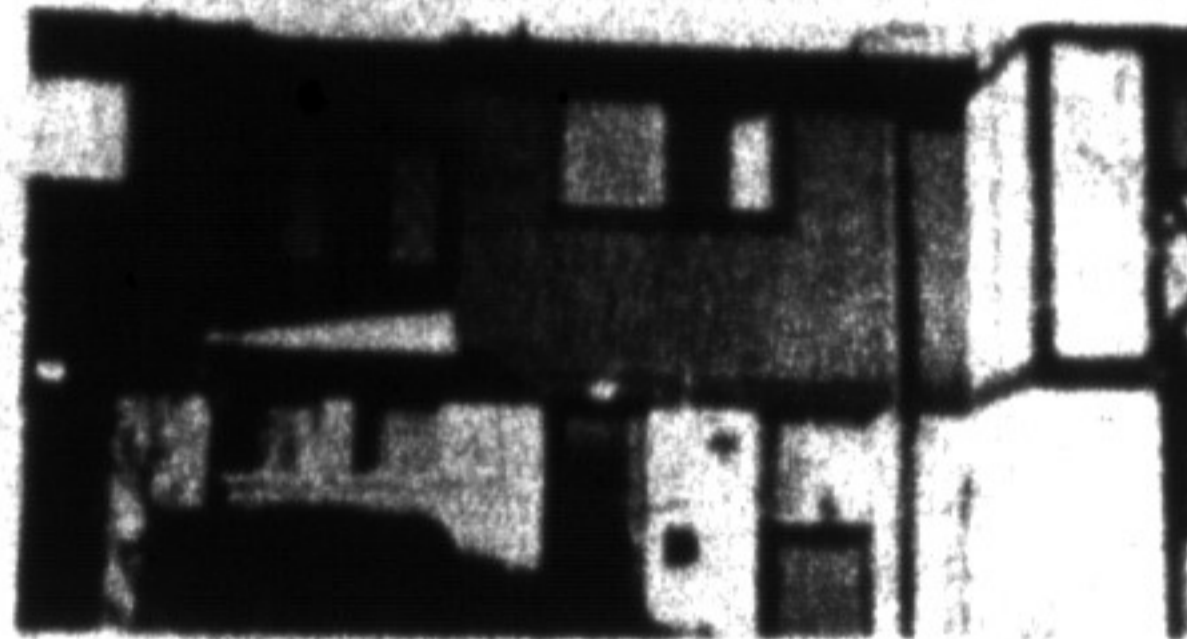

**YOU CAN'T REFUSE  
 THIS OFFERING!**

3-bedroom, 2-bath townhouse with finished basement, has to be the best buy in town. Excellent financing. To inspect call  
**SANDI KINSALE 878-8101**

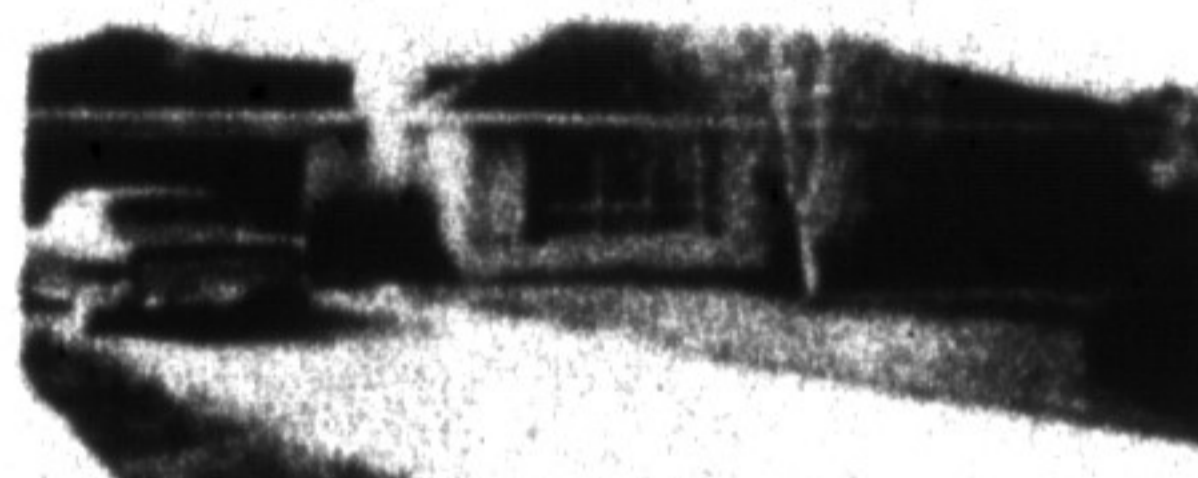

**THE DREAM STARTS HERE!**

If country living is your dream, then inspect this modern rancher, only minutes from Milton. Huge kitchen, fireplace, main floor laundry, two baths, etc. Call  
**SANDI KINSALE 878-8101**

**SEEING IS BELIEVING**

Immaculate 4-bdrm with a main flr. fpl. with a fpl. and walk-out, main flr. laundry including oak floor and cent. air for yr. round comfort. On a 50'x110' lot. Asking \$119,900.  
**CALL LES BUNKER 878-0392**

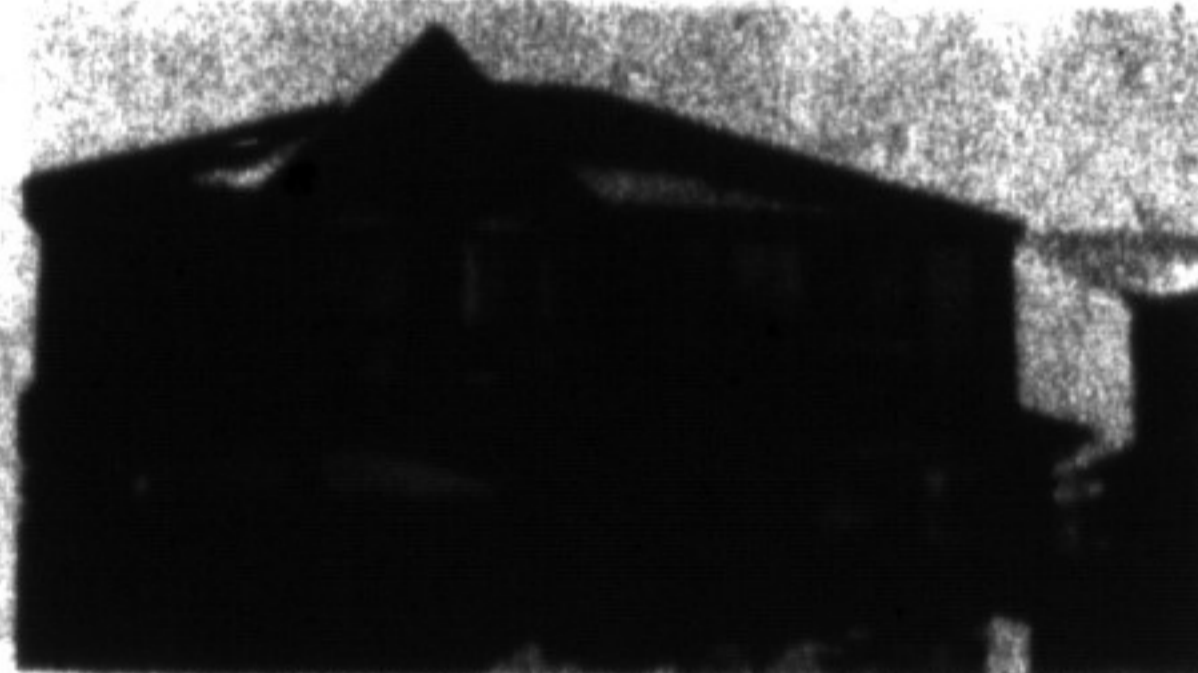

**SEEING IS BELIEVING**

Spacious 4-bedroom, 3 bath, 2-storey home with main floor fam. rm. with fpl. and walk-out to a 50'x110' landscaped lot. Asking \$119,900. Call  
**LES BUNKER 878-8101**

**BUSINESS OPPORTUNITIES**

Restaurants, your choice of two very successful businesses, both have a license and seating for 85, serving home-cooked meals. Please call for details and location.  
**DENZIL LAWRENCE 878-8101**

**BUILD YOUR DREAM HOME IN**

1985 & do it on this lovely 10-acre building lot which has good access to Highway No. 25 & Guelph Line. Only \$61,900. Call  
**CONNIE REYNOLDS 878-8188**

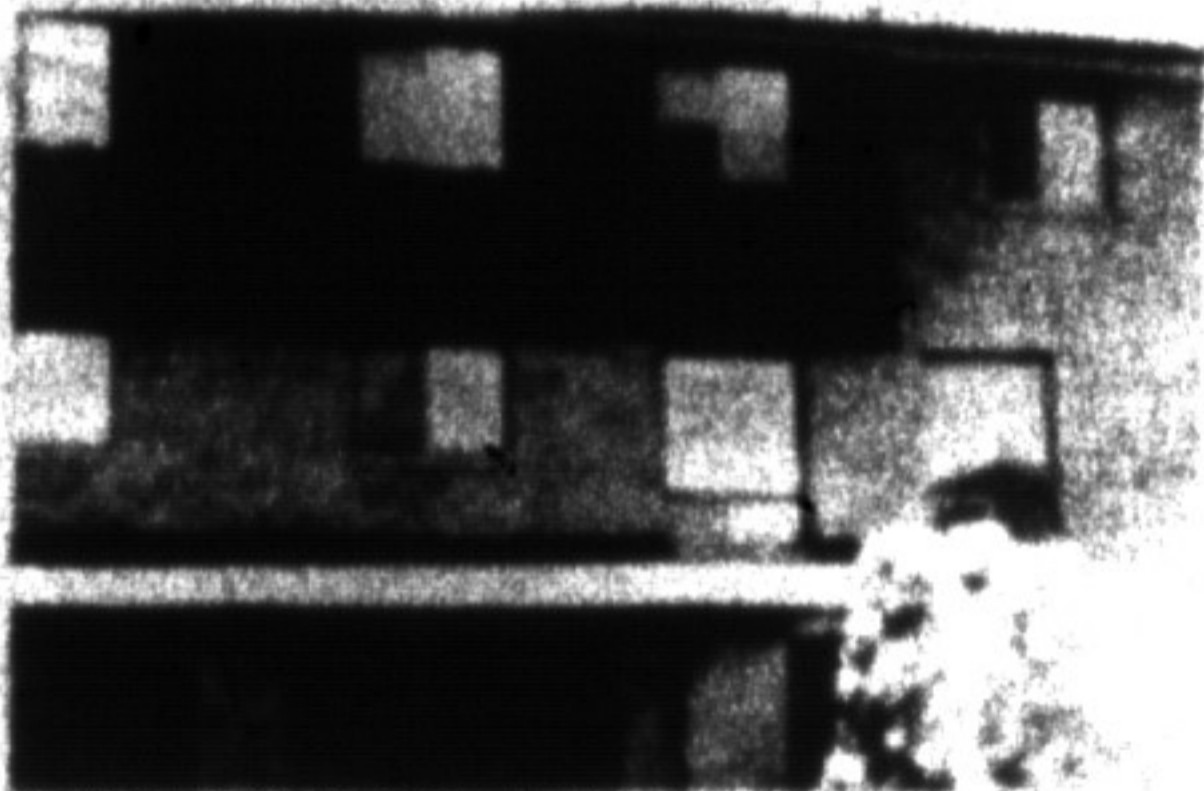

**IN THE BEGINNING**

you need a complete home but at minimal cost — right? Let me show you this \$69,000 home with garage, intercom, built-in dishwasher, 3 finished levels, corner fireplace and inground pool. Ask for  
**DOUG BUTSON 878-8101**



**CAMPBELLVILLE  
 VILLAGE ESTATES**

Executive-style, 8-room home, prestige location; 4 baths, 3 fpl. & numerous quality features (list in office) to delight you for details or to inspect. Price \$269,900. Ask for  
**BILL O'NEILL 878-8101**



Charming home with bricked walls & barbecue, fam. rm. & double gar. plus extra insulation, all added by owner. A prudent buyer who is looking for value, this is a must to inspect. Price \$97,500.  
**BILL O'NEILL 878-8101**

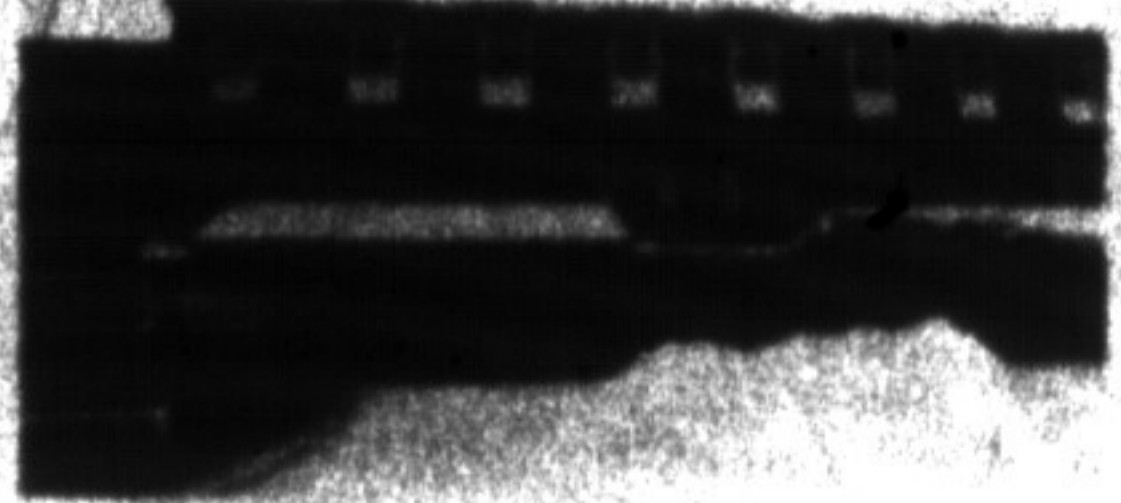

**JUST LISTED  
 — ONLY \$49,900**

for this super clean townhome, sep. din. rm., sep. living rm. with walk-out and more. To view call  
**SHANTI SANDOR 878-8188**

**10 PLUS  
 11-ACRE PRIME  
 BLDG. LOTS**

For country living, priced from \$79,900 to \$85,900. Be ready to build your new future in the spring. Off Appleby Line for further information call  
**CAROLE STONHILL 878-8101**

**10 ACRES**

Just west of Acton. Good hobby farm potential! 759' of frontage, treed at front with open fields at the back. Good financing. Asking \$39,900.  
**CALL LES BUNKER 878-8101**

**COMMERCIAL  
 —RESIDENTIAL  
 —ACTON**

Main St. location! Lovely new 3-bedroom owners apartment, 3 bedroom rental apartment plus 2 commercial spaces on 2 exposures! \$149,900!  
**WAYNE WARNER 878-8101**

**BUY NOW!  
 BUILD IN THE SPRING**

Well-treed, 10-acre parcel of land in the Campbellville area. Frontage of approximately 479'. Asking \$79,900. Call  
**DENISE KERSLAKE 878-8188**

**ROYAL**

Royal LePage

**INTRO  
 ROYAL**

**ROYAL  
 TRUS**

**For Sale**

ROYAL LePAGE

878-8188

**OUR PE  
 ALL THE  
 IN TH**

**Royal LePage's com  
 and SOLD more Ho  
 than any othe**

400 Main Street East, Milton, 878-8188 Toronto Line 826-9707

BETTY BRADSHAW  
 SYLVIA BURSEY  
 SHIRLEY CHARAN  
 DENISE KERSLAKE LIZON

878-8716  
 878-1838  
 878-8819  
 878-1729

ANDREA LEAR-COSTIGAN  
 SANDRA LOGIE  
 BOB NORTH  
 ED PROVEAU

878-8181  
 878-1881  
 338-1529  
 878-1787

CONNIE REYNOLDS  
 SHANTI SANDOR  
 MARGARET SWAN

854-2337  
 878-8888  
 878-7887

SECRETARIES: HODEL McLEAN, BERNICE SUTHERLAND