

Police are pulling alarm protection

The Halton Regional Police are making good their promise not to answer burglar alarms at businesses responsible for continual false alarms.

Five Halton businesses, recently received seven days suspension of service from the police.

A Burlington supermarket was broken into while under a seven-day suspension and \$50 worth of goods were stolen.

During October there were eight false alarms at the store and police served notice two weeks prior to the suspension that they would not respond to alarms on the premises.

The crackdown follows from a July 26 announcement to enforce temporary suspensions on businesses who repeatedly ring false alarms.

Last year, the Halton force received 6,209 false alarms or about 20 a day.

This year, police projected 6,900 false alarms, a 11 per cent increase over 1983 at a cost of \$47,000 in staff time to answer them all.

The five businesses were suspended from police service after letters of caution were

sent to 42 offenders, 28 of them in Burlington. Police will still monitor the five businesses' premises, through regular cruiser patrols but will not respond to alarms.

According to Constable Dave Eakins, who completed the preliminary studies for the False Alarm Program (FAP), the police have been sympathetic to the problems businesses have in ensuring proper functioning of their alarm systems.

"In most cases, the systems could be faulty, with mechanical failures," he said. "While in other instances, employees' misunderstanding of how the alarm system functions is a cause for false alarms."

But Const. Eakins added there are those who take a 'nonchalant attitude' toward their alarm systems.

"All businesses are responsible to make sure their systems are functioning properly," he said.

"But we understand their dilemma. That's why we give them a warning letter first."

A letter of warning is sent to an offender

who has four or more false alarms within a 28-day period.

If the offender repeats another four offenses in a 28-day period within the same year, the police issue a seven-day suspension of answering alarms on the premises.

Halton's FAP resulted from a police study which included reports on the success of Peel Regional and Metropolitan Toronto Police False Alarm Programs.

Over a two-year period, beginning in 1976, there was a three-per-cent decrease in false alarms after Metropolitan Toronto Police initiated their FAP.

By 1980, there had been another 0.7 per cent decrease.

Const. Eakins said he was optimistic that the Halton FAP would be effective.

"Over a time period the false alarm program does seem to have an impact," he said.

Snow demand exceeds workers

The efforts of Maplehurst Correctional Centre inmates to bare the sidewalks of handicapped and senior citizens in Milton are not keeping up with the demand.

Close to 70 people are benefitting from the snow-removal program. However, this number does not reflect the need. According to Colin Best, who organizes the service for people unable to clear their own sidewalks, the inmates can do no more.

The Maplehurst snow shovelers are available only during the week and to fill the gap, Mr. Best is seeking volunteers from the community. Youth groups, service clubs or able-bodied neighbours could fill the gap.

Prospective clients or volunteers can get involved in the service by calling Milton public works department at 878-7211 or Colin Best at 878-3623.

RE5 The Canadian Champion, Wed., Jan. 15, 1985

ROYAL LEPAGE



CAMPBELLVILLE TUDOR ON 2 ACRES. \$125,000. Nestled on beautiful treed ac. This charming country home features: lrg. formal living rm., sep. dining rm., lrg. family rm. with fireplace & beams, den, lrg. country kitchen etc. Inge Winther, 878-8101.



VERY SCENIC 100-ACRE FARM. Very private and secluded gentleman's farm, featuring a beautifully restored country home, a 10-box stall, new stable, a 2-acre spring-fed pond adorns beautifully manicured lawns. Super location. Inge Winther, 878-8101.

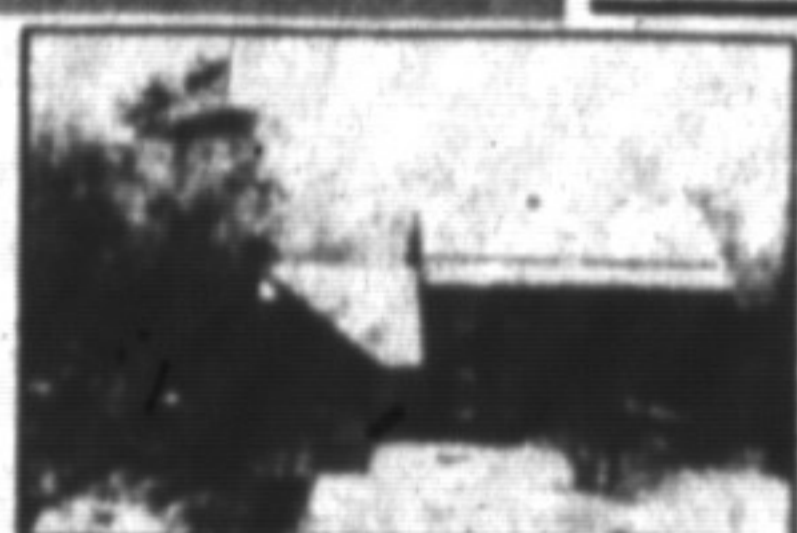

A DREAM UNDER CONSTRUCTION. \$189,000. Nestled among mature trees on beautiful 2-acre lot, this traditional 2-storey features: formal living rm. with fpls., lrg. sep. dining rm., family rm., with fpl., library & 4 lrg. bedrooms. Inge Winther, 878-8101.

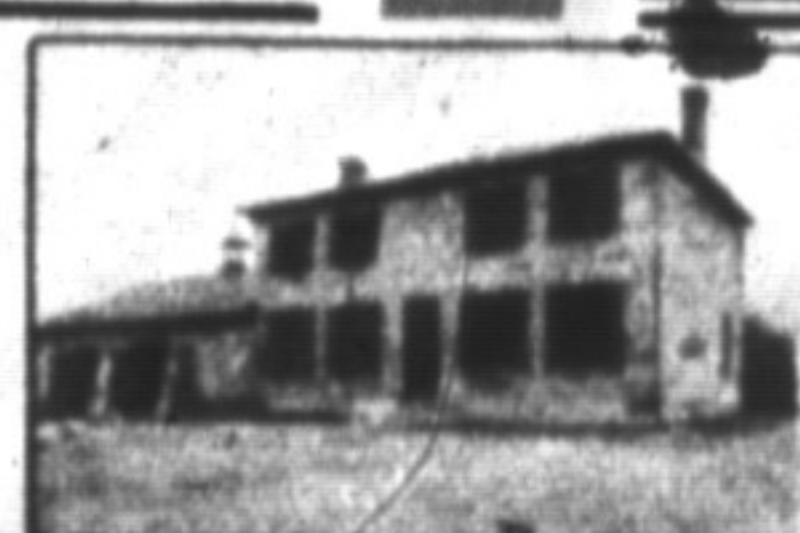

CENTURY STONE GEORGIAN. 100 acres, set majestically at the end of a tree-lined lane on very scenic acres, overlooking lrg. pond. This beautifully restored Canadiana offers traditional centre-hall, fpls. in living rm. & family rm., library, party rm., etc. Inge Winther, 878-8101.



MOORELANDS CRESCENT. Hurry to see this spacious & spotless 4-bedroom home before it's too late! Walk-outs from kitchen & fam. room to superb garden with inground pool. Cent. vac., heat pump, 3 baths, all for \$125,900. Call Jean Thomson, 878-8101.



SUPER, NEW LISTING This attractive home has it all: 4 bedrooms, large kitchen, adjoining family room with fireplace, 3 baths, great location & privacy fenced garden. Just \$117,500. See it now with Jean Thomson, 878-8101 or 878-0767.



DESIRABLE LOCATION! \$128,900. Family-size home on pool-size, fenced lot on quiet crescent. Features 4 bdrms., 4 baths, main flr. family room with fpl., rec. room, intercom system, close to schools & shopping. Call today to view, ask for Sandi Kinsale, 878-8101.



"ASSUME A \$61,000 1ST MTGE. AT 13 1/4% for 5 yrs. & this brick bungalow can be yours. 3 bdrm., large living rm. dining with sparkling hardwood floors. All on a mature lot on Kingsleigh Cr. Asking \$74,500. Call Gail Pullen, 878-8101.



NEW LISTING — 40-ACRE FARM. Beautifully finished 2,400 sq. ft. brick bungalow, dble garage, spectacular view, fully fenced with two ponds plus new barn. Call Sandi Kinsale for more information, 878-8101.



DORSET PARK. 4 bedroom home in good condition, large rooms, master bedroom en suite, main floor family room with fireplace, large fenced yard with custom-built deck. \$105,900. Call Barb Russell, Donna Syms, 878-8101.



CAMPBELLVILLE VILLAGE ESTATES. Georgian-style executive's home. Charming 8-room, 4 baths, 3 fpls., & numerous quality features to delight you. For all details or to inspect this beautiful property, ask for Bill O'Neill, \$269,900. 878-8101.



DORSET PARK — SPECIAL! — Charming home with brick walls & barbecue, fam. rm. & double gar. plus extra insulation, all added by owner. Will delight a prudent buyer who is looking for value. For details or to inspect, Price \$97,500. Bill O'Neill, 878-8101.



VERY SCENIC RETREAT. Derry Rd. and Guelph Line. Standing on 2 acres, this 3-bdrm. home offers elec. heating, 2 fpls., finished rec. rm., 2 w/o to inground pool with change house. The view of the countryside is breathtaking. Lowville, Burlington, Toronto. Rudy Arbeiter, 878-8101.



A CASTLE IN THE MOON? Not quite; it stands aloof between Milton and Oakville. Beautiful Victorian with 4 bdrms., glittering hardwood floors, main floor laundry, 7 acres, barn with 20 box stalls, very large pond, driving sheds, etc. etc. Call me for your viewing, Rudy Arbeiter, 878-8101.



PARK, POOL, SCHOOLS, TENNIS. Baldwin and St. Peter Schools across the street. Corner fpl. with walk-out in family rm., 2-pce. and 4-pce. washrooms, garage and intercom. Asking \$59,000 with early possession. Doug Butson has details. 878-8101



MOVE FAST ON THIS! \$84,900. This well-maintained home is located on 1/4 of an acre and would make an excellent starter. Features a dble. garage, paved drive, alum. siding, soffit & fascia, and appliances. Call me today for further details or to view. Clayton Hackenbrook, 878-0771.



OPPORTUNITY — A FINE HOME IN PERFECT CONDITION! Large, all-brick, 4-bedroom, 2-storey, circular oak staircase, 2 1/2 baths, main floor family room & laundry, formal living & dining rooms. Beautiful greenhouse kitchen with walk-out to covered patio. This home has many extras and is located on Robertson Cres. Call for more details, Barb Russell, 878-8101.



CONDOMINIUM APARTMENT! 3-bedroom, 2-bath unit in Milton's only condo apt. building. En suite laundry facilities, air conditioning plus any other features make this a must to inspect. \$51,900 Call Sandi Kinsale, 878-0382

AFFORDABLE LUXURY — \$9,000 DOWN. Spacious 3-bdrm. detached, 2-storey home, eat-in kitchen, walk-out main floor fam. rm. w. fireplace, huge basement, dble garage, situated on pie-shaped lot. Potential for great mortgage. Please call Lamont Leone, 878-8101

388 Main St. E., Milton Toronto Line 826-8218 Milton 878-8101

SANDI KINSALE 878-0382
CLAYTON HACKENBROOK 878-0771
BILL O'NEILL 878-2679
INGE WINTHER 863-1980

DENZIL LAWRENCE 878-1944
GAIL PULLEN 878-8118
MUREL DURBIN 878-0867
DOUG BUTSON 878-2864

LAMONT LEONE — MANAGER
SANDY DEL PAPA 878-5229
DONNA SYMS 878-3112
BETTE BRITTAIN 878-2196

WAYNE WARNER 878-1084
CAROLE STONHILL 863-2718
LES BUNKER 519-856-4352
STELLA HALL 878-4328

JOHN WALKER 878-3891
RUDY ARBEITER 878-3568
BARBARA RUSSELL 878-1346
JEAN THOMSON 878-0767

SECRETARIES: GAYLE FORD, WENDY OLESZKOWICZ, TINA McCORMACK, WENDY GIRARD, SHARON BEAULIEU.