

HAMS Maple Leaf

Butt or Shank Portions **1.78** lb.

18-22 lb.
WHOLE **1.48** lb.

HAM STEAKS **1.98** lb.

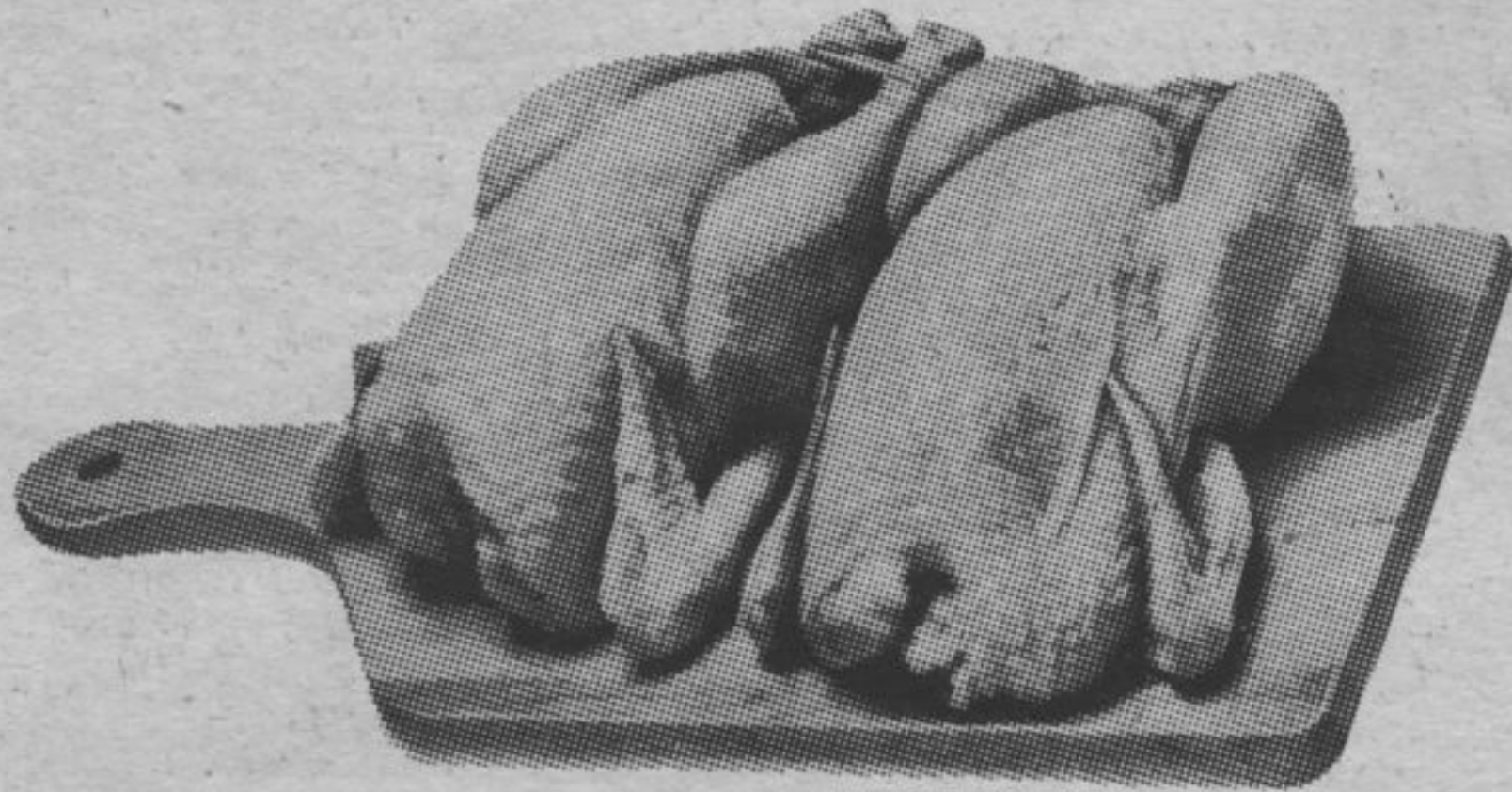
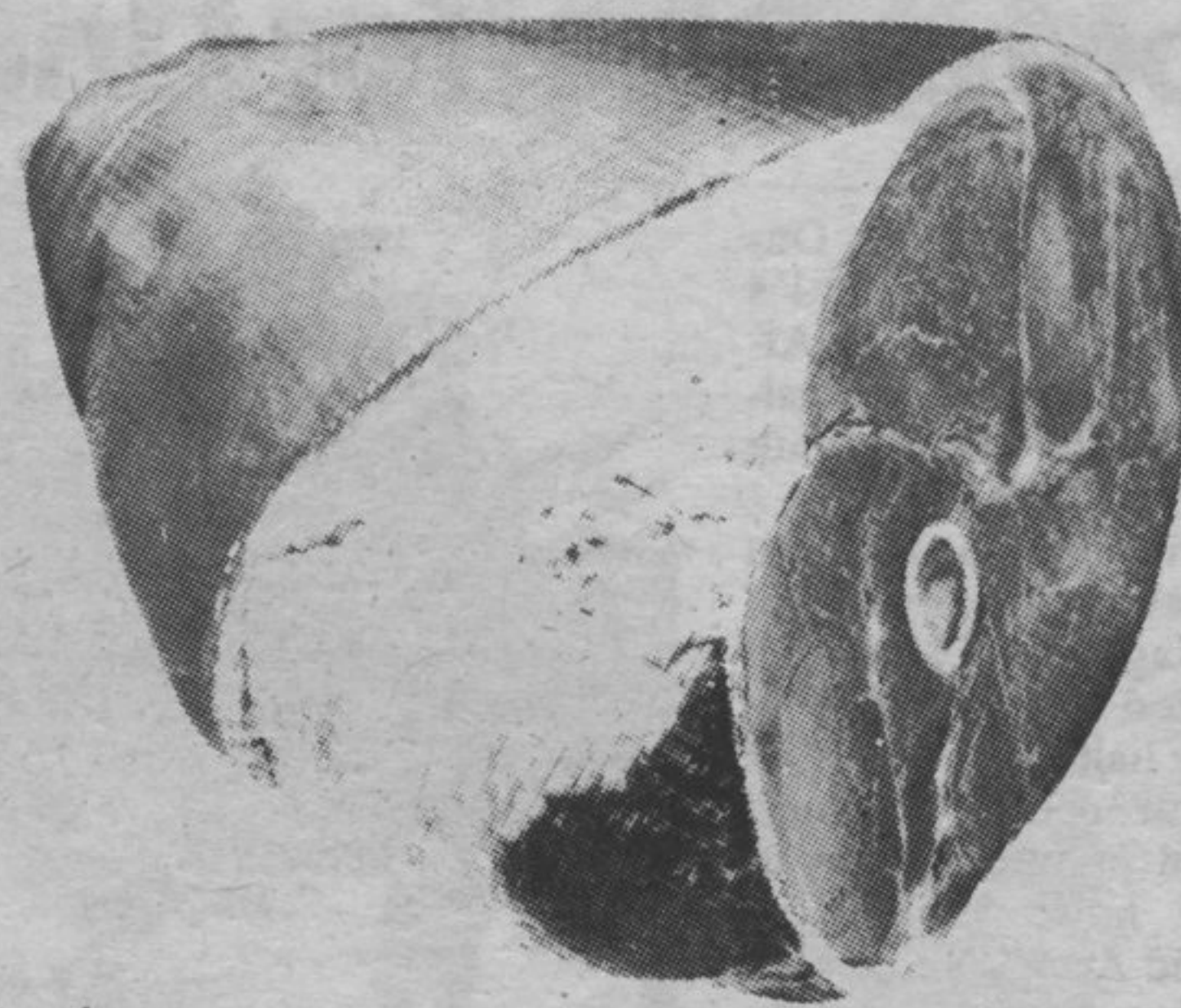

Whole Fresh
CHICKENS **1.18** lb.

Tray pak
Country Cut **1.18** lb.

Tray pak, oven ready
Seasoned **1.28** lb.

Boneless, Seven Farms
Dinner Hams
1.98 lb.

Seven Farms, 500 gram
Bacon
1.88 each

Seven Farms, 454 gram
Wieners
99¢ lb.

Food Market quality
Ground Beef
1.18 lb.

Extra lean
Ground Chuck
1.78 lb.

9-11 per pkg.
Pork Chops
1.28 lb.

Semi-boned
Cross Rib Roast
1.78 lb.

Bar-B-Q style
Chuck Steaks
1.58 lb.

Tender and juicy
Baby Beef Liver
88¢ lb.

Cut from the loin, aged for good eating
SIRLOIN STEAKS **3.38** lb.

Maple Leaf, Bulk or Tray Pak
SMOKIES **1.88** lb.

FROZEN FOODS

Sunspun, pure, 12 oz.
ORANGE JUICE **99¢**

Beatrice "the pure one"
No Additives, 2 litre
ICE CREAM **3.99**

Frazervale, 250 gram
FISH & CHIPS **1.19**

Cavendish, 1 kg.
FRENCH FRIES **1.39**

Frazervale, "California Blend, 1 kg.
Vegetables **2.89**

Frazervale, 1 kg.
CORN **2.49**

PRODUCE

"There's None Fresher"



Sweet Texas
Watermelon
2 lbs./89¢

California No. 1
Celery Hearts
1.69

U.S.
Cucumbers
2/1.00

Local, white, 10 lb. bag
POTATOES
1.99

Pkg. of 100 gram
Dutch Sets
99¢

California
Strawberries
99¢ pint
11.79 flat

California Navel, size 60's
Oranges
39¢ lb.

U.S. Fancy, Anjou
Pears
49¢ lb.

California No. 1
BROCCOLI
69¢ lb.



Florida, large
Green Peppers
79¢ lb.

Schreiber Scribbles . . .

continued from page 8

Senior Professionals Mrs. E. Singleton presented trophies to Stacy Shack, Barbara Roen, Lynette Gauthier and Ryan Singleton. The executive was elected for 1984-85; President, Mrs. Brenda Campbell; Vice President, Colleen Gauthier; Secretary, Rose Halonen; Treasurer, Sharon McParland; Publicity chairman Rosemary Alfarano; Test chairman, Sandra Quinton; Ice Chairman, Judith Cooper; Professional Liaison, Edythe Cosgrove and Sandra Quinton; Music Chairman, E. Cosgrove; Can. Skate Chairman Mrs. M. Gilmore and Mary Schack; Carnival Chairman, Teresa Stortini; Competition Chairman, Edythe Cosgrove; Ways and Means Chairman, Mr. Pat Halonene; Membership, Mrs. Mary Shack; Pre Novice Precision, Judith Cooper; Novice Precision, Mrs. Sandra Quinton; Skaters Development, Mrs. Margaret Pellegrino; Supervision Mrs. Joan Le-

blanc; lunch chairman, Mrs. Margaret Gilmore. Following the dinner a video of the annual Carnival was shown.

Eight TOPS Members from Schreiber attended their annual rally in Thunder Bay on Saturday and Sunday April 28 and 29. Edythe Cosgrove, being past royalty, reigned over the Graduation ceremonies on Sunday and crowned the New Queen who was Helen Carroll of Thunder Bay. Donald Stewardson of Thunder Bay was King.

Edythe also won an award for weight chart excellence as well as being on the KOPS Honour Roll. She is a nine year KOPS. Also being honoured were Marg Tiboni for her 30 lb. plus loss and Pauline King for being a K.I.W. Terrace Bay people honoured were Louise Jean for 30 lbs. plus loser, Lillian Sechesky as an 11 year alumni KOPS who also received her 10 year pendant. Vicki Boucher and Frank Sechesky also attended the Rally.

Schreiber Brownie and Girl Guide

COOKIE SALE

May 9th, 1984
6:30 p.m.

"Support your local Brownie and Girl Guide Pack"

THANK YOU

We would like to thank all the people who helped make our Grand Opening the success that it was. The winner of the snowblower was

MICHAEL KOSHOWSKI

(Ticket No. 075)

Officers of
Loyal Order Of Moose
Lodge No. 1752

HELP WANTED

Full and Part-Time
Drivers Wanted

for the

NORTH SHORE CAB CO.

- must reside in Schreiber
- must be over 25 years of age.
- must have a clean driving record

APPLY TO:

Mr. Reg Levert,
205 Brunswick St.,
Schreiber, Ontario.
P0T 2S0.
Phone: 824-2000



FOODMARKET Ltd.

TERRACE BAY • 824-2599 • (Butcher Shop) 824-2037