

POLICE REPORT: Continued from page 6

Damage has been estimated at \$1,000.00

Three charges were laid under the Highway Traffic Act, one for no helmet on a motorcycle, one for an unsafe vehicle and one for failing to report an accident.

COURT NEWS:

On August 4th, the following persons appeared before Provincial Judge Clarke in Criminal Court.

Robert Earl Beaven of Schreiber was charged with having the care or control of a vehicle while ability was impaired and received a fine of \$500.00 or 50 days in jail.

Robert Allen Bryck of 24a Southridge Crescent, Terrace Bay, was charged with driving a motor vehicle while prohibited from so doing and received a fine of \$500.00 or 50 days in jail.

The Terrace Bay Police Force announces that Constable Wes Fenton has joined the force and is presently residing with his wife, Jean and two daughters at 280 Kenogami Road.

LEGION SPORTS NEWS:

On Friday, July 15th a simultaneous Chess night was held in the Lounge of Birchwood Terrace Senior Citizens home.

Darko Kimitrijevic challenged seven opponents to the match and then attempted a "Blind" game against one of the opponents - Jim Johnston. This "Blind" game amazed all the younger members of the chess group.

SOCIAL: Visiting with Natasha and Darko Dimitrijevic and family is Darko's mother, Mrs. Nevenka Dimitrijevic with nephew and niece Duda and Sasha from Yugoslavia. Having vacationed in Toronto they are now enjoying the local beauty of Northwestern Ontario.

Metric — measure for measure, it's a better way to measure

ENGAGEMENT ANNOUNCEMENT

Mr. and Mrs. Ray Mills are proud to announce the engagement and forthcoming marriage of their daughter, Susan Marie to Edward David Neville, son of Mr. and Mrs. James Edward Neville of Montreal, Quebec.

The wedding will take place September 10, 1977 in Schreiber.

COME & GO SHOWER

A Come and Go Shower will be held in honour of Sylvia Speziale on Monday, August 22nd, from 8:00 to 10:00 p.m. in Holy Angel's Parish Centre.

Everyone welcome.

A central core with moveable wings.

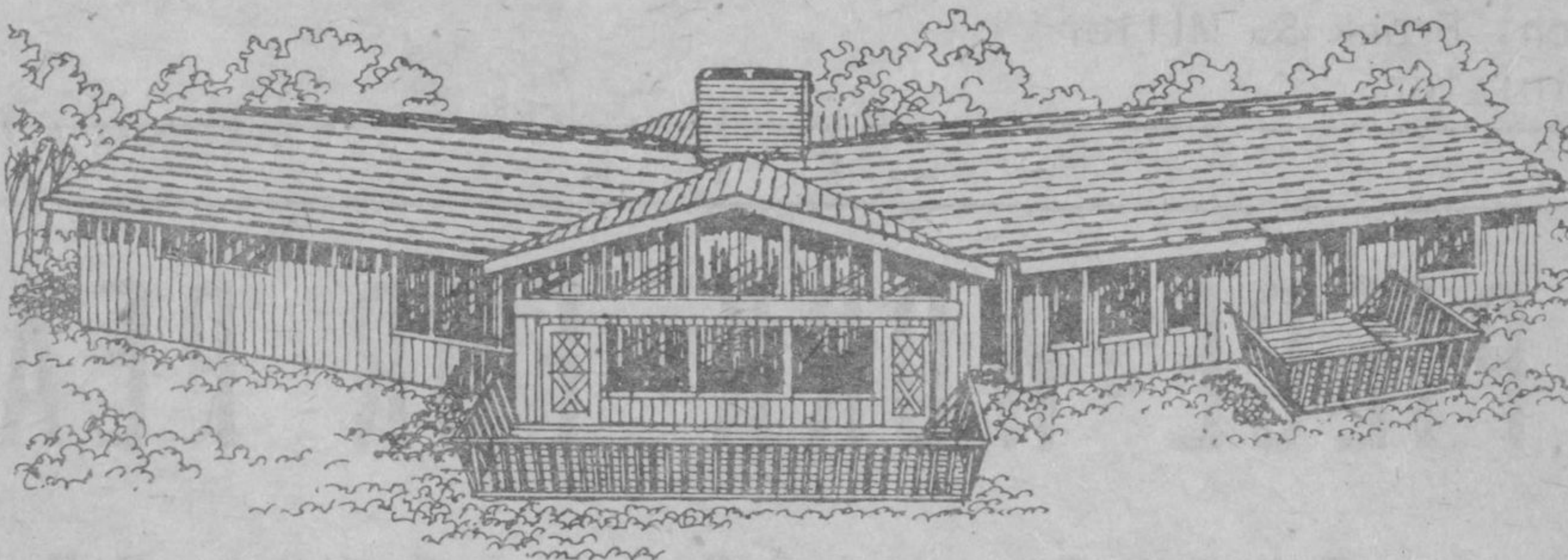

This single-story cedar-home design is as roomy as it is versatile—a welcome respite from today's mass of confining split-levels.

Ideal for the family that enjoys entertaining, its core or "center stage" features a spacious sunken living room with exposed beams and a huge fireplace wall (including a kitchen pass-through for hearthside snacks).

"Off-stage," one wing is occupied by an inviting entryway, a den and garage, while the other is devoted primarily to bedrooms. And both wings (the entire plan, in fact) can be tailored to suit individual needs. They might, for example, be joined at a sharper angle to accommodate a narrower lot.

All as a result of factory engineering and an unusually flexible building system. For more than 70 other applications, send \$2 for our Planbook.

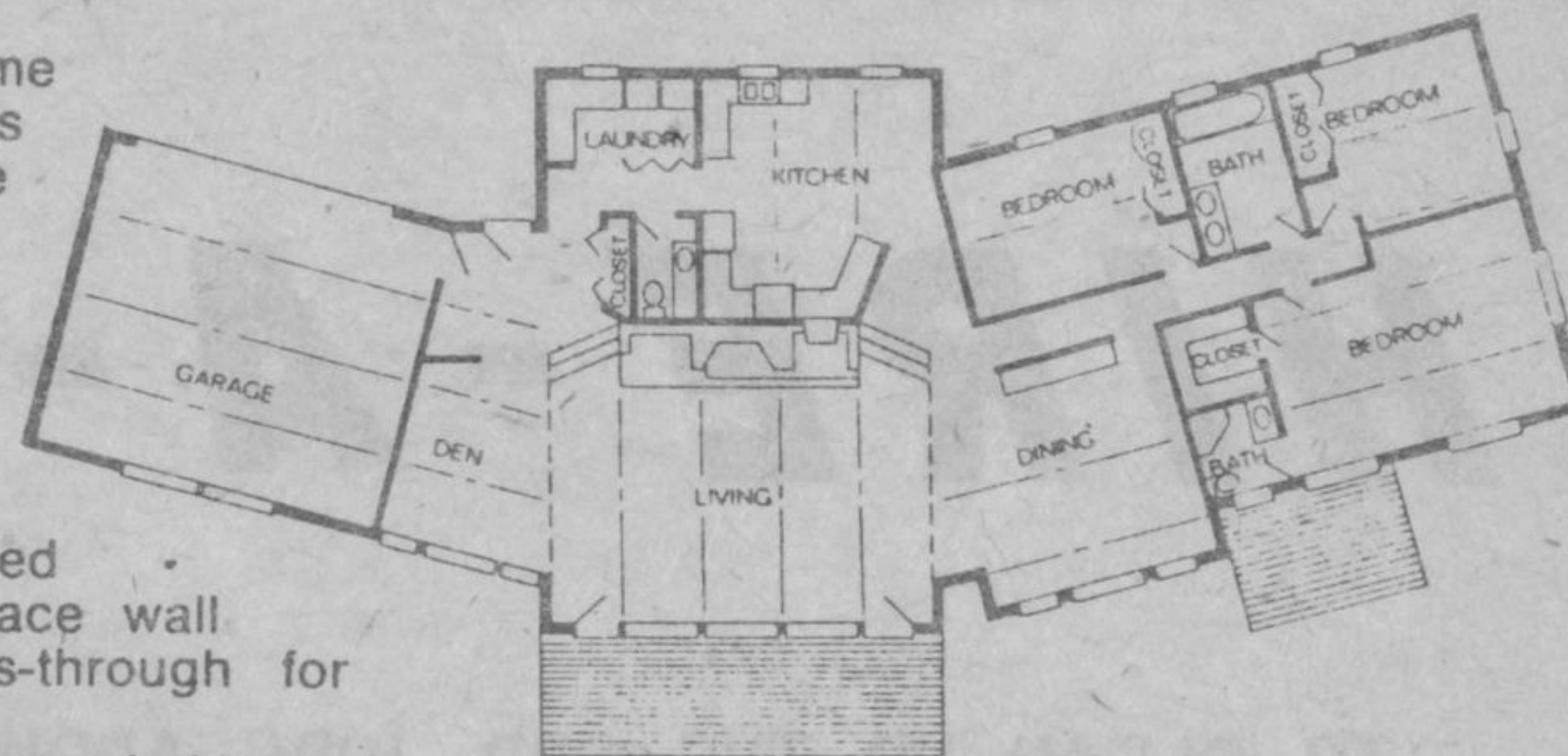

Independently Distributed By
(INSERT DISTRIBUTOR NAME, ADDRESS AND PHONE NO.)
Enclosed is \$2 for Planbook and design kit.
 Mr. Ms. _____
Address _____
City _____ State _____
Zip _____ Phone _____