

SCHOOL NEWS: Cont'd from page 3....  
 was how the two towns are so highway orientated. They found that both the Trans Canada Highway and the C.P. Railway are the only means of transportation that joins the towns with any other communities. The highway was found to be located in the only place possible. The students observed that the highway winds and curves around the low cut mountains, large and small lakes, and deep cut rivers. The area around these two towns has the terrain typical of the rough and rocky terrain of the Canadian Sheild, which is the physical region in which our towns are situated. Even the towns were found to be located in the only places possible. Schreiber was observed to be located in a valley glacial spillway surrounded by mountains and Terrace Bay is located on terraces, which were formed from the different elevations of the lake shore of Lake Superior.

The students also found that our area is densely covered with natural vegetation. The rolling low cut hills once around 10,000 ft. in elevation found to be densely covered with trees and shrubs. One outstanding feature of these hills was the fact that on top of some of the hills ponds and small lakes were situated.

The area west of Schreiber was found to be

relatively rocky as compared with the area east of Schreiber which was much flatter. The students concluded that our area was created during the last period of glaciation (Wisconsin) which had covered this entire region. Many other interesting observations were also discovered during the flight which will be included in a major report written by each student. The students felt that the trip was quite exciting and opened their eyes to some very different aspects of their surroundings.

Submitted by Tina Cebrario

GRADE 13 GRADUATES:

Students who graduated from Grade 13 in June, 1976, have left their high school years behind.

Listed below are the grade 13 graduates of 1976 who have left for college or university: Carla Crockford - Toronto University - Pharmacy; Allan Dorland - Waterloo University; Rodger Ferguson - Lakehead University - Biology; Don Hamilton - Western University - Business Administration; Jacques Landry - Carlton University - Science; Gordon Persson - Lakehead University - Science; Jim Pytyck - Waterloo University - Chemical Engineering; Mary Pat Ramsay - Conestoga - Journalism; Greg Turner - Western University - Engineering, (To pg. 6)

**TERRACE BAY MINOR HOCKEY  
 REGISTRATION**



WEDNESDAY, OCTOBER 13  
 6 to 9 p.m.

All players five years  
 of age by Dec. 31/76

CONFERENCE ROOM  
 RECREATION CENTRE

REGISTRATION FEE: \$10.00 per player  
 \$25.00 family rate (3  
 or more boys playing  
 hockey)

Anyone registering after Wednesday,  
 October 13 - each player must pay  
 a \$15.00 registration fee with no  
 family rate in effect.

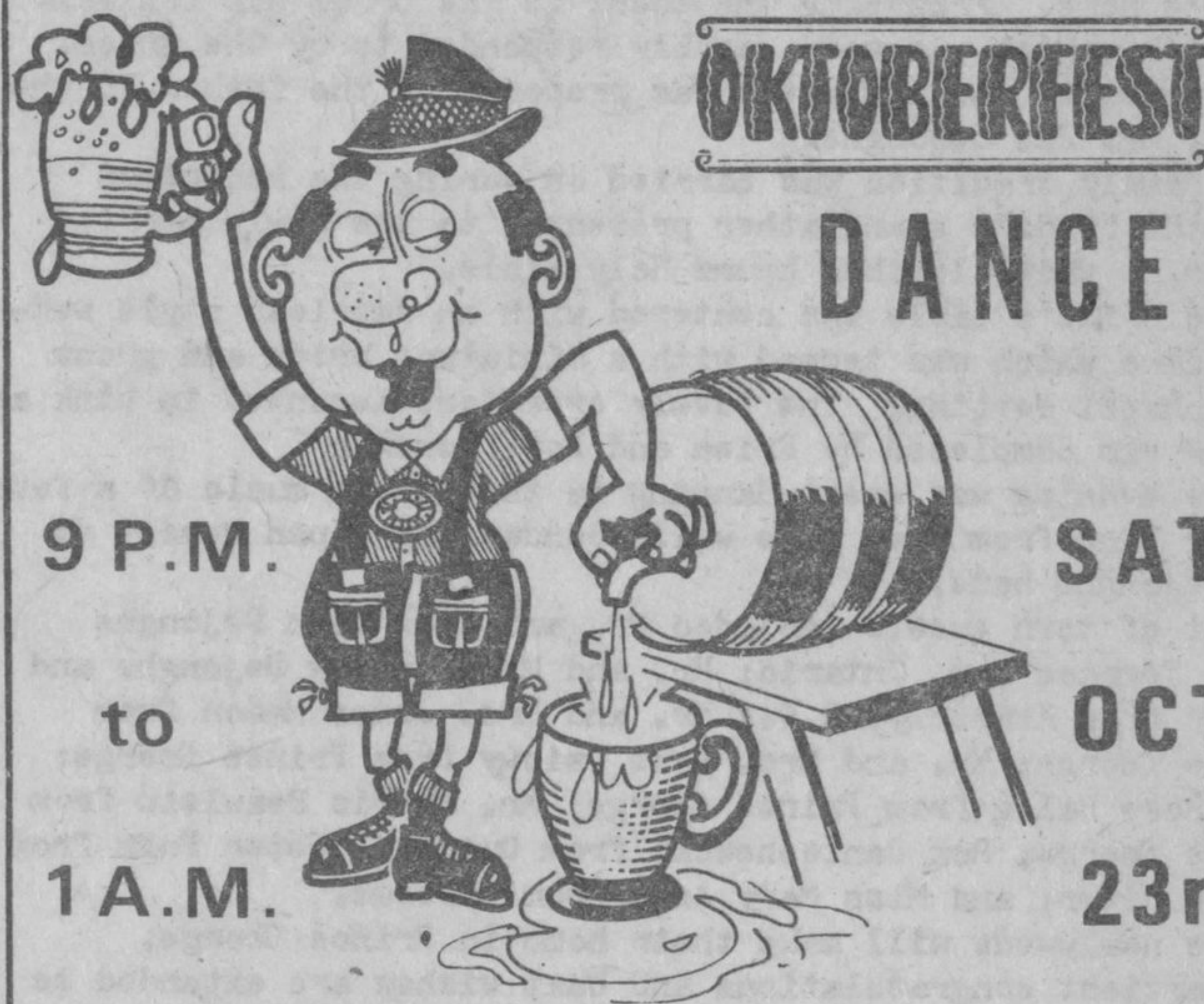

**OKTOBERFEST  
 DANCE**

9 P.M.

to

1 A.M.

SAT.,

OCT.

23rd

**Moose Hall**

Music by: Commisso Bros.

**\$3.00 PER COUPLE**

TICKETS WILL BE SOLD AT THE DOOR

**SORRY NO MINORS**