AFTER YEAR AFTER YEAR AFTER

ARCTIC WEAR

COME AND GET THE CHRISTMAS GIFTS WITH WARMTH AND UNDERSTANDING.

We've got 'em all. All the warm gifts to keep a special someone warm. One and two-piece suits, jackets, sweaters, gloves, helmets, and insulated boots with ice grabbing Gripper soles. Complete winter outfits, with all the trimmings. Colorful Arctic fashions, sure to put a little warmth in a chilly Christmas morn.

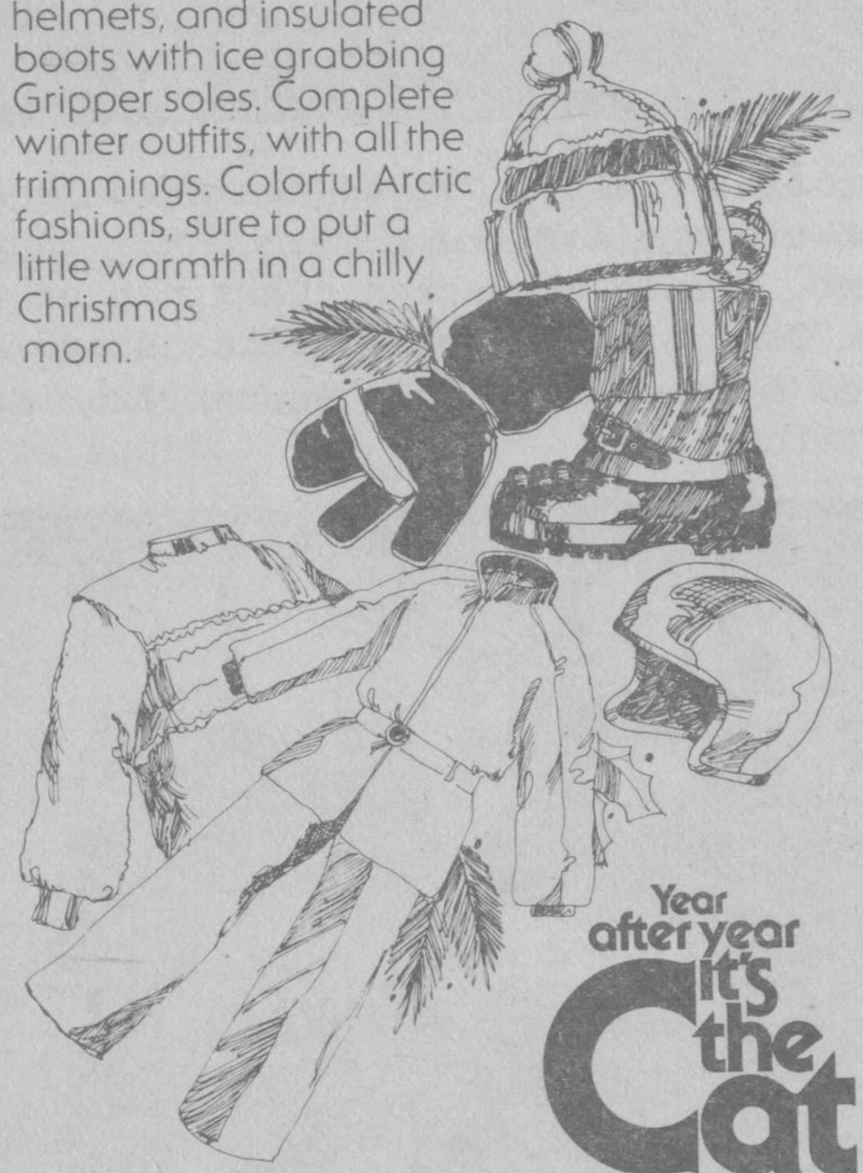

Year after year it's the Cat

TERRACE BAY ENTERPRISES

YEAR AFTER YEAR AFTER YEAR

TERRACE BAY LADIES CURLING CLUB

The Ladies Curling Club must be congratulated for putting on a fine Christmas party for club members. From all reports everyone thoroughly enjoyed themselves. Music was supplied by Partie Sound of Thunder Bay. Santa Claus added a great deal to the evening as he passed out many gifts to the majority of people.

The winner of the 25 lb. turkey was Cora Lemay and the I5 lb. turkey was won by Rhea Beaulieu. Lunch was served to end the evening.

Get your tickets early for the New Year's Eve party. A great time is in store for all.

HOSPITAL BUILDING FUND STEADILY GROWING

The Board of Governors of the McCausland Hospital is greatly encouraged by the moral and financial support that is being generated in our communities. Although we have just launched our financial campaign for the new medical complex, to date we have received $5336.25. The most recent contributions have been the C.W.L. of Schreiber $I000. St. Andrews United Church Ladies Group $500, and the C.W.L., Terrace Bay $500. The raffle of an Arctic Cat realized a profit of $I566.25. We wish to thank the organizations and those who purchased tickets on the raffle for their support. Although we are a long way from our financial target, with your help and interest our goals will be achieved. Remember, all financial contributions are tax deductible.

CORRECTION:

Omitted from the list of those presently serving on The Board of Governors of The McCausland Hospital, mentioned in last weeks issue of the Terrace Bay News, was Mrs. Jan McEwan. Our apologies, Jan! Also the term of both governors required to fill offices recently vacated will be up for election in April I975.

- The Public Relations Committee

LADIES EVENING BOWLING

Standings this week: - Strikers 69 points; Mayfair 54½ points; Bad Girls and Skinnie Minnies 54 points; Hot Dogs 44 points; Outcasts 39½ points.

Games over 200 - L. Nesbitt 206, 227; R. Halonen 253; S. Opas 2I9; P. Regis 202; M. Borsa 2I2; J. Webb 203; J. Cameron 298, 224; M. Jean 22I; J. Hall 2I9; E. Boutilier 2I8, 209, 202; L. Malashewski 200; S. Sadowick 205; N. Evoy 2I0; D. Patterson 206, 22I; M. Hartman 209; L. Black 203.

Best Wishes for Christmas