Board of Education Meeting - continued

The Director will research the matter with the Principals and Recreation Directors.

Board Solicitors, Seaman, Kajander and Blanchard advised that the judgement re: Marathon Township Application has now been given. The application of the Township has been dismissed without costs.

The Committee of the Whole Board reports:
A) The acceptance, with regret, of the following resignations, effective August 31, 1974
i) Mrs. Molly McMillan-Lake Superior Public School, ii) Mrs. Cheryl Hougesen-Lake Superior Public School; iii) Mrs. Joyce Reid, Leave of Absence-Lake Superior Public School, iv) Mrs. Nicole Jean-Manitouwadge High School; v) Mrs. Sue Bulawka-Lake Superior High School; vi) Mrs. Sandra Angelini-Lake Superior High School; vii) Mr. Richard Kitto-Lake Superior High School; viii) Mr. Kevin Ross-Manitouwadge Public School,
and effective May 31, 1974:
i) Mr. J. Costa, Maintenance Co-ordinator for Schreiber and Terrace Bay.
B) The following appointments, at salary according to schedule, effective September 1, 1974:
i) Mr. George Pappas-Principal of Marathon Public School; ii) Mr. Anthony Speziale-Vice-Principal of Lake Superior Public School; iii) Mr. Don Davey-Vice-Principal of Lake Superior Public School; iv) Mr. Frank Brathwaite-Vice-Principal of Manitouwadge Public School; v) Mrs. Beverly Mutch-Primary Teacher, Manitouwadge Public School; vi) Miss Linda Huskinson-Primary Teacher, Manitouwadge Public School; vii) Mr. John Mutch-Intermediate Teacher, Manitouwadge Public School; viii) Mr. Robert Kirkpatrick-Geography & English, Manitouwadge High School; ix) Mr. Wilmot Hamilton-English Head, Lake Superior High School; x) Mrs. Linda Ann Grice-English-History, Manitouwadge High School,
and, effective July 29, 1974:
i) Miss Gail Simmer-Library Technician, Lake Superior High School.
C) The transfer of Mrs. Emma Molinski, Library Technician, from Lake Superior High School to Lake Superior Public School, effective September 1, 1974.
D) The Sale of 32 Mona Drive, Manitouwadge to R.W. Ward, subject to purchaser's acceptance of Board established price.
E) The sale of the Heron Bay School (abandoned) to Messrs. Simon Cormier and Raymond Theriault.
F) The ratification of a salary contract with

continued page 7 .....

LORNE'S CAMERAS & FISHING TACKLE
20 SOUTH COURT STREET
(next to the Paramount Theatre)
THUNDER BAY 'P', ONTARIO TELEPHONE 344-0413

CROSSWORD PUZZLE

TODAY'S ANSWER

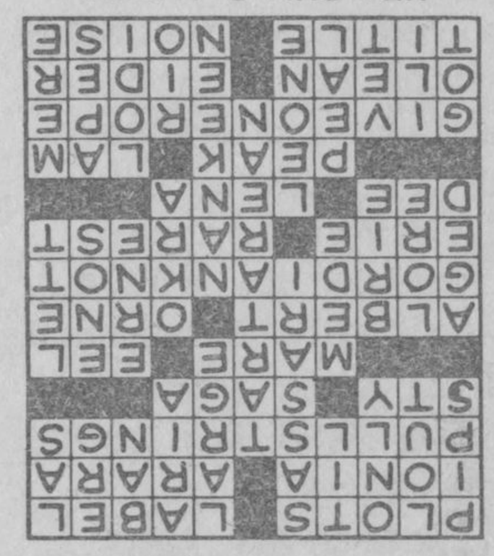

ACROSS
1. Schemes
6. Name
11. Ancient Greek colony
12. Macaw
13. Exert influence (2 wds.)
15. Piggery
16. Heroic narrative
17. — nostrum (our sea)
18. Snakelike fish
21. Victoria's consort
24. French river
25. Alexander the Great cut it (2 wds.)
27. Great Lakes port
28. Least common
29. Actress Sandra
30. Horne of song
31. Summit
32. O.T. book (abbr.)
35. Allow scope (3 wds.)
39. New York city
40. Sea duck
41. Kind of page or role
42. Racket
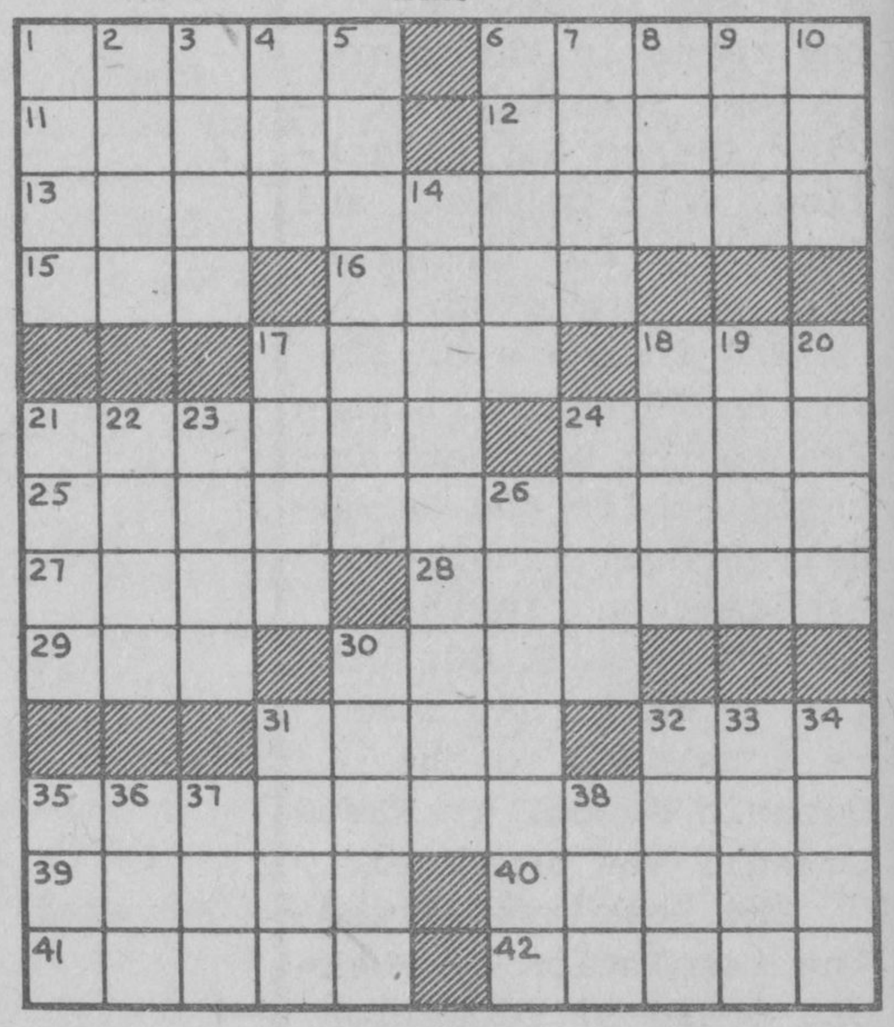
DOWN
1. Seeds
2. Lummox
3. Unique
4. Sesame
5. Province of Italy
6. Extensive
7. Operatic highlight
8. Prohibit
9. Work unit
10. — Palmas
14. Cruel; hellish
17. Ancient Persian
18. Sea bird
19. Adam's grandson
20. Latvian
21. Along in years
22. Knowledge
23. French cheese
24. Gumbo
26. Chinese cotton fabric
30. Sierra —
31. Ring out
32. California city
33. "Planet of the —"
34. A — trifle
35. "You've — Me Crying Again"
36. Asian river
37. Fido's M.D.
38. "Flying Down to —"