

# NEW AND USED CARS

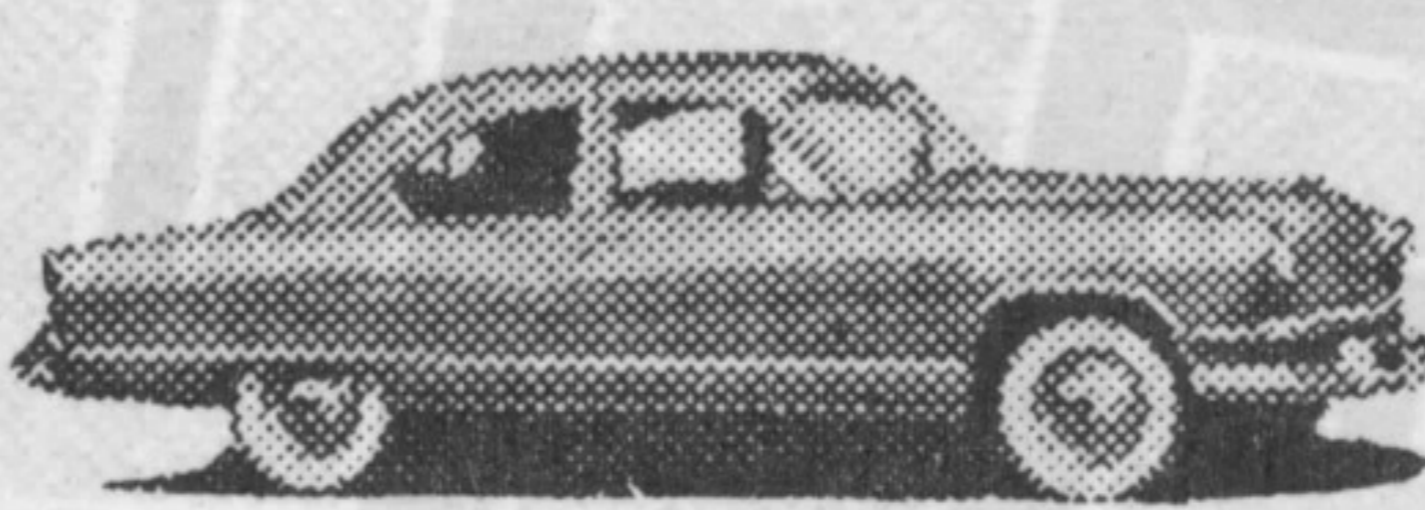
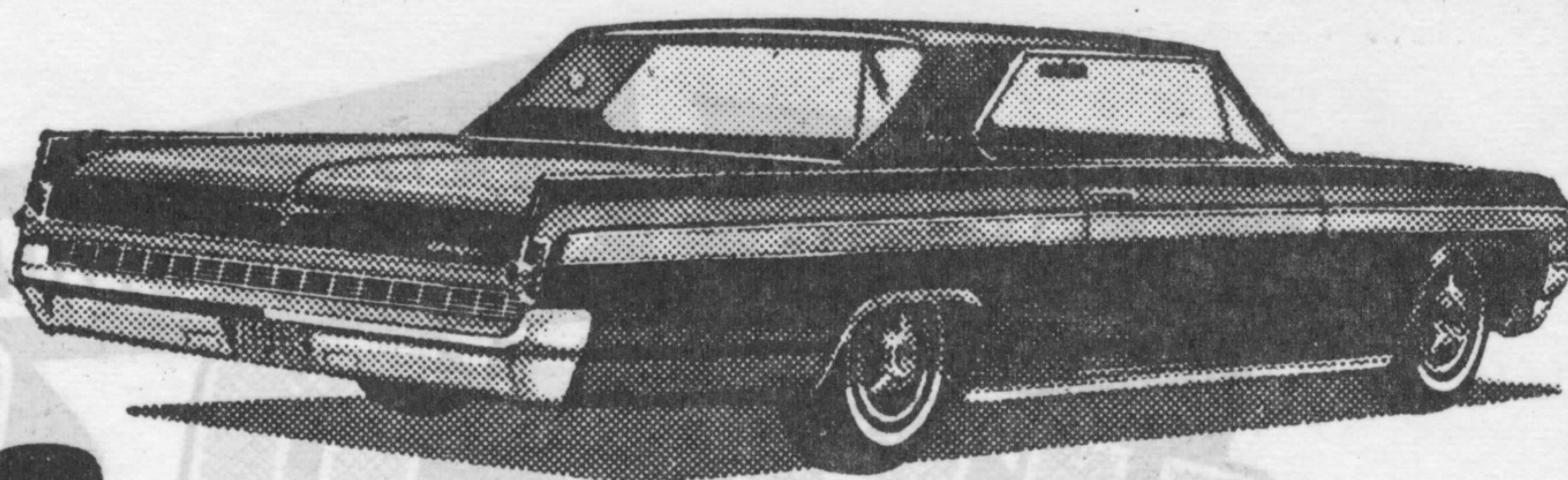

THERE'S STILL GOOD BUYS ON NEW CARS - OK USED CARS - DEMONSTRATORS & TRUCKS  
LOOK THESE OVER BEFORE YOU BUY!! OR BEFORE YOU SPEND MORE MONEY ON THAT OLD FAITHFUL.

NEW '63 ENVOY 4-DOOR  
Spec. Sedan - 4-cyl. motor  
white with lustrous green -  
FULL WARRANTY - Reg.  
List \$2376 - SPEC. PRICE...

Congratulations to -  
Mr. PAUL BLANCHARD -  
winner of the "Free Draw  
Car" in our recent draw.

NEW '63 CORVAIR MONZA  
COUPE - auto. 2-speed elec.  
wipers & washer - white wall  
tires - folding rear seat -  
Bl. with red trim - SPEC. PRICE

**63 CHEV. II**  
executive driven Nova -  
4-door sedan - very low mile-  
age-radio-auto.-many extras

**63 1/2 TON**  
Demonstrator  
long box - pickup - new war-  
ranty - SPECIALLY PRICED

**63 CHEV II**  
Station - Wagon  
ideal for that growing family  
SPECIAL - \$3100.00

'56 BUICK - 2 DOOR  
HARDTOP  
RADIO - V-8 - AUTOMATIC  
**\$695.**

**56 CHEV.**  
4-door - 6 cyl. automatic -  
new tires - radio - showroom  
condition - SPEC. PRICED

'56 DODGE 4-DOOR  
6 cyl. sedan - Motor A1 -  
tires like new. Int. clean -  
could stand some body work  
**\$450.**

'56 FORD 2-DOOR SEDAN  
6 cyl. FACTORY REBUILT  
MOTOR ... **\$382.**

'56 PLYMOUTH 2-DOOR -  
6 cyl. sedan -  
SHOWROOM  
CONDITION **\$585.**

**56 FORD**  
2-door - 6 cylinder -  
SHOWROOM CONDITION  
SPECIALLY PRICED

'54 CHEVY 2-DOOR HARD-  
TOP BELAIR  
Red & White - a sporty  
model -  
needs radio **\$395.**

'54 DODGE 2-DOOR  
HARDTOP - Ivory &  
Blue -  
SPEC. PRICE **\$197.**

**58 1/2 TON**  
FARGO PICKUP -  
V-8 motor - in good  
condition

**58 Meteor**  
4-door sedan -  
Motor overhauled -  
SPECIALLY PRICED

CHEVROLET 4-DOOR - '53  
6 Cylinder ..  
SPECIAL **\$97.**

'58 VOLKSWAGON  
1/2 TON PICKUP -  
comes from a good home  
ONLY - **\$744.**

## SPADONI BROS. LTD.

SCHREIBER

PHONE 171 - 70 - 153

Chisholm Motors - Marathon - Phone 303

Community Motors - White River - Phone 134

Crosstown Service - Manitouwadge - Ph. 825-3331