

Modern and Sanitary New Building Opened Here by Korman's Dairy

New Plant One of the Most Up-to-Date in the North. Building Specially Designed for the Purpose and With All Modern Features. Korman's New Dairy Credit to the North.

The new Korman Dairy plant at 68 Wilson Avenue which has just been completed is attracting a great deal of attention and is one of the finest dairies in the north.

The new building, which is of fire-proof construction, is forty feet wide and 60 feet long and two stories high. It has been specially designed and built to give the maximum efficiency and cleanliness in the handling and pasteurizing of milk for residents of Timmins and district.

The exterior at the front is finished in black tile with ivory stucco above. A spacious milk bar will occupy the entire width across the front portion of the building. The inside is in white tile with black trim and pure white keene cement. Modern fixtures and a fountain will be installed.

Only sanitary methods are followed at the Korman Dairy from the moment that the cans of raw milk arrive at the receiving room at the rear of the building until the cases are taken out of the refrigeration room for delivery.

Each different process is done in a separate room partitioned off from the other. The raw milk is poured into a large tank in the receiving room and samples are taken to see that the proper percentage of butter fat is present. The milk is then piped into the enclosed stainless steel pasteurizing vats in the dairy room which is directly in front. The empty cans are taken to a separate washing room adjoining the receiving room at the rear.

There are two vats, one a 200-gallon spray vat of the most modern stainless steel type with two thermometers for double checking, and the other a smaller 50-gallon flood type stainless steel vat.

A homogenizer capable of handling 100 gallons of milk an hour is beside the smaller vat. From the vats the pasteurized milk is piped to the coolers, and runs over the cooling pipes into a stainless steel bowl and then the bottles are filled and capped.

A ventilator fan to provide a clean supply of fresh air at all times is being installed in the dairy room.

After bottling and crating, the milk is taken to the large refrigeration room which is in front of the pasteurizing or dairy room. The cases are piled leaving a space between them so that the cold air driven by fans will circulate throughout and thus cool all the milk properly. Two large service doors open from the refrigerator into the front milk bar and another small door opens onto the laneway at the west side where the crates are handed out and loaded on the trucks for delivery. The cabin cooler is automatically controlled by a thermostat and the temperature is kept at 34 degrees.

At the east side of the building is the bottle washing room where the rotary type of washer gives each bottle 26 different sprays and sterilizes each with a steam jet. The washer can handle twenty-six bottles a minute. This washing room is separated from the dairy room by full length partitions with large glass panels.

In fact glass panels in every room provide a clear view of the interior of the entire plant. The rest of the walls are all white waterproof keene cement.

The five-ton ice making machine is located in the spacious full-length concrete cellar and is automatically controlled from upstairs.

Warren K. Billings Freed After Twenty-three Years

San Francisco, Oct. 18.—Governor Culbert Olson returns to Sacramento Tuesday to put the official seal on a release order to make Warren K. Billings a free man early after 23 years incarceration.

Billings, with Tom Mooney, was convicted of murder for the San Francisco preparedness day bombings in 1916. Ten were killed and 40 injured that day on Market St.

The governor commuted Billings' life sentence to time served yesterday, upon recommendation by a majority of the state supreme court, which previously had acted adversely on both Mooney's and Billings' cases. The governor asked for a pardon recommendation, but a letter from Chief Justice William Waste said a majority would recommend commutation only.

Olson could not pardon Billings outright, as he did Mooney, because a prior conviction, for transporting dynamite, stood against Billings on the books.

Billings was never a labor leader, like Mooney. He told prison acquaintances he believed in "taking things easy," even in prison, and never appeared to chafe under restraints. He learned a watchmaker's trade and repaired the prison clocks.

Mooney wired his "heartiest congratulations" from Pittsburgh, Pa.

SCOTTISH THRIFT

(From Globe and Mail)

Leave it to the Scots to make the best of any situation. After the air raid over the Firth of Forth they gathered an easy catch of fish killed by bomb explosions. It's an ill wind that doesn't blow a thrifty Scot some good.

Moscow—Foreign Office circles expect compromise agreements with Finland and Turkey; unofficial sources say that Finns probably will cede bases to Russia on Baltic islands.

THE KORMAN DAIRY BOTTLE WASHER

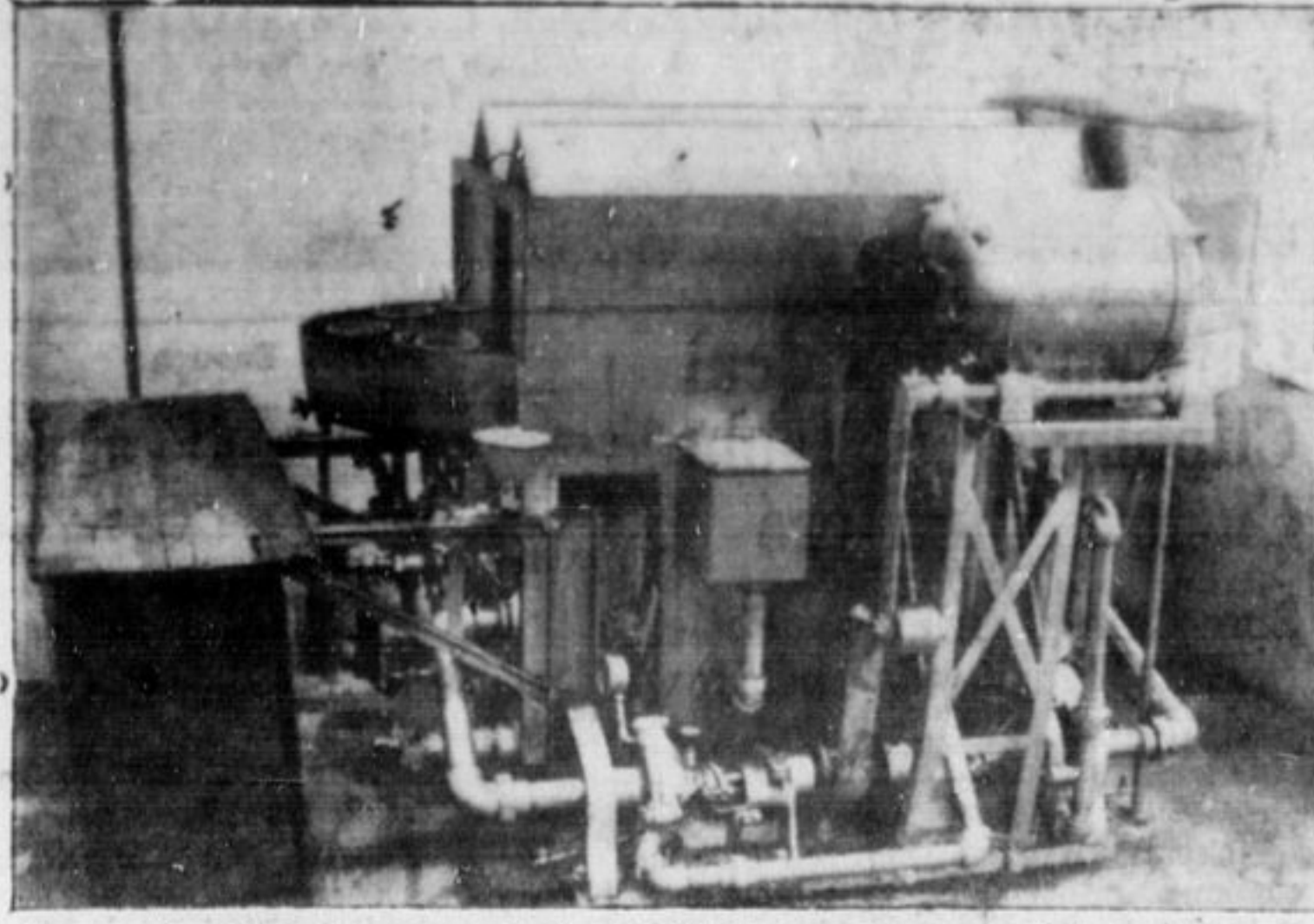

Twenty-six different sprays and a sterilizing steam get in this rotary type bottle washer at Korman's Dairy ensure that every bottle is cleansed thoroughly. The machine is capable of handling 26 bottles a minute.

Mother Shipton's Famous Prophecy Again Recalled

Written in 1448 This Rhyme Foretold Many Wonders.

At the time of the last great war the famous prophecy in rhyme of Mother Shipton was recalled and was received by the superstitious as truly prophetic. Mother Shipton is a more or less legendary character, classed by some as a witch, who lived about the middle of the fifteenth century. She was supposed to have been born about 1457 and to have married Tobias Shipton. Among her prophecies were the down-

fall of Wolsley. She set the end of the world as to occur in 1881, but this does not appear to have happened as per her schedule. Whether she foretold the wonders that are credited to her in the famous Mother Shipton rhyme is a matter of some doubt. There is no question, however, that she did suggest such things as iron ships, airplanes, radio and other wonders that did not materialize until some centuries after her death. At least, some one suggested these in the rhyme bearing her name. This rhyme is said to have been first circulated in 1641.

During the last war there were many who showed very deep interest in the Mother Shipton prophecies. It is only to be expected that the rhyme should be resurrected again and read by meanings in this present world war. Here is the rhyme:—

Mother Shipton's Prophecies
A house of glass shall come to pass
In England, but alas!
War will follow with the work
In the land of the Pagan and Turk.
And State and State in fierce strife
Will seek each other's life;
But when the North shall divide the South

An Eagle shall build in the Lion's mouth;

Carriages without horses shall go
And accidents fill the world with woe;
Primrose Hill in London shall be
And in its centre a Bishop's See;

Around the world thoughts shall fly
In the twinkling of an eye;
Water shall yet wonders do,
New strange, shall yet be true;

And gold found at the root of a tree;
Through hills man shall ride,
And no horse or ass be by his side;

Under the water shall men walk,
Shall ride, shall sleep, shall talk;
In the air men shall be seen,
In white, in black, in green;

Iron in the water shall float
As easy as a wooden boat;
Gold shall be found, and found
In a land that's not yet known;

Fire and water shall more wonders do,
England shall at last admit a Jew;
The Jew that was held in scorn
Shall of a Christian be born;

Three times three will lovely France
Be led to dance a bloody dance;
Before her people shall be free
Three tyrant rulers shall she see;

Three times the people's hope is gone;
Three rulers in succession see,
Each springing from a different
dynasty;

England and France shall be as one,
Then shall the worse fight be done.

Queen Elizabeth Sets the Mode for Autumn Fashions

London, England—Queen Elizabeth has set a "fashions as usual" vogue for the fall. The Queen ordered her autumn outfit some time ago and has decided not to cancel any of it though elaborate gowns planned for the state visit of Belgium are being turned into simpler models.

Colours have taken on military names to go with tailored lines. Among the new ones are Airway Blue, Bluejacket Navy and Balloon Grey. Green, flame and other bright colours are likely to prove most popular in contrast to the dark colours of uniforms. Black dresses are trimmed with sequins or shining jet embroidery and colourful ornaments. Crinolines and bustles are definitely out while dinner dresses have long sleeves and high necklines. Heels are lower. Women these days have more walking to do and still heels are hard on the feet.

Many members of the women's defence services are having their hair shingled to fit tidily under caps. For those who do not like this type of hair-do a short-cut "perm" is advocated. Curls are combed well off the face in the front and sides and are curled tightly at the back. Hairdressing experts claim this style is easy to wash at home or in camp as the shortness of the hair causes curls to spring back into place when dry.

Fashions for night air-raids are widening in variety, ranging from house-coats in thick materials and one-piece suits, fastening with a zip from top to bottom. The majority of women, however, prefer trousers and sweaters as being both warm and serviceable.

St. Mary's Journal—Argus:—A lecturer, suspecting that publicity would lessen attendance at repeat performances, asked the reporter of a local paper not to publish his address. The reporter's version was this: "Mr. Smith delivered an excellent lecture in the church hall. He told some very good stories, but unfortunately, they cannot be published."

THE
BRICK WORK
of the New
KORMAN'S DAIRY
DONE BY
L. BORTOLLOTTI
303 PINE STREET SOUTH. TIMMINS PHONE 1584-W

KORMAN'S DAIRY

New Plant Now Open For Your Inspection

68 Wilson Avenue



The Korman's Dairy plant pictured here is the most recent addition to permanent buildings in the north. A two-storey structure of most modern design, it houses the finest dairy equipment available, to give the people of this district pure, pasteurized milk.

Visit This Modern, New Sanitary Plant To-day

Phone 859 Timmins

Utmost Cleanliness From The Plant To The Consumer



Purity Richness

It doesn't just happen that Korman's milk comes to you safe and pure, it is the result of strenuous effort on our part to make it that way. All of the knowledge that modern science puts at our disposal is utilized in the production of Korman's milk. Start using this better milk to-day!



Dependable Delivery

Rest assured this coming winter that your most important food item will get to you promptly every day. There'll be daily deliveries of your milk regardless of the ferocity of the weather. Our drivers are proud of their record—so are we. It's a detail typical of Korman's Dairy.



There's A Driver On Your Street Every Day

Drink More Pure Fresh Milk Daily!