WANT Ads

SHERIFF'S SALE OF LANDS

Under and by Virtue of an Execution Against Lands, issued out of the Second Division Court in the District of Cochrane, to me directed, against the lands and tenements of Harold Hatton and C. M. Hatton, in an action in which E. C. Brewer Limited, (by assignment) is the execution creditor and Harold Hatton and C. M. Hatton are the execution debtors, I have seized and taken in execution and will offer for sale by public auction, at the office of E. C. Brower Limited, in the Gordon Block, Pine Street, Timmins, on Thursday the 22nd day of June, 1939, at the hour of 11.30 o'clock in the forenoon, all the right, title, interest and equity of redemption of the above named debtors, Harold Hatton and C. M. Hatton, in, to and out of the following described lands and tenements, viz.:—

The said land is entered in Parcel 2968 in the Register for Whitney and Tisdale and is described as follows:—

Situate in the Town of Timmins, in the District of Cochrane and Province of Ontario, granted by the crown as Mining Land, namely: The Surface Rights of Lot Number Forty-Three (43) as shown on Plan M-40 (Sudbury), now deposited in the Office of Land Titles at Cochrane.

Sheriff's Office, Cochrane, March 14th, 1939.

JOHN D. MACKAY,
41-43-45-47. Sheriff District of Cochrane

COAL OF ALL KINDS
USED AUTO PARTS
NEW SPRINGS
AND GLASS
Sullivan Transfer
201 Railway Street Timmins

NOTICE TO CREDITORS

IN THE MATTER OF THE ESTATE OF WILLIAM PROC, Deceased, late of Timimmins, Ontario, Miner.

NOTICE is hereby given that all creditors and others having claims or demands against the Estate of the above named deceased, who died on or about March 22nd, 1939, domiciled in Timmins, Ontario, are required on or before June 30th, 1939, to send by post prepaid, or deliver to the undersigned, full particulars in writing of their claims and the nature of the security, if any, held therefore.

TAKE NOTICE that after June 30th, 1939, the undersigned will proceed to distribute the assets of the estate of said deceased according to law, having regard only to the claims of which he shall then have notice, and he will not be liable to any person or persons in respect of claims of which he shall not have received notice in accordance herewith.

WALTER PROC,
44 Fourth Ave., Timmins, Ont., by his solicitor, Al Wetmore, O'Hearn Bldg., Timmins, Ont.

Dated June 6th, 1939. -45-47-49.

Sixteen Births Registered During the Present Week

Born—On June 5th, 1939, to Mr. and Mrs. Walter Wainman, of 215 Spruce St. S., at St. Mary's Hosital—a son.

Born—On June 4th, 1939, to Mr. and Mrs. Fletcher Tomlinson, of 65½ Fifth Ave.—a son.

Born—On May 30th, 1939, to Mr. and Mrs. George Edward Scarboro, of 27 William St.—a daughter.

Born—On June 2nd, 1939, to Mr. and Mrs. Edward Kivisto, of 82 Sixth Ave., at St. Mary's Hospital—a son.

Born—On June 4th, 1939, to Mr. and Mrs. Arthur James, of 61 Elm St. S., at St. Mary's Hospital—a daughter..

Born—On June 2nd, 1939, to Mr. and Mrs. Kenneth Adamson, of Schumacher, Ont., at St. Mary's Hospital—a daughter.

Born—On June 3rd, 1939, to Mr. and Mrs. Lucien Boileau, of 23½ Wilson Ave.—a son.

Born—On May 30th, 1939, to Mr. and Mrs. Napoleon Lapalme (nee Antoinette Dubien) of 158 Mountjoy St.—a son.

Born—On May 12th, 1939, to Mr. and Mrs. Lauri Semelius (nee Elma Jarvela) of 13 Hollinger Ave. at St. Mary's Hospital—a daughter.

Born—On June 5th, 1939, to Mr. and Mrs. Verdun Morrison, of 72 Fourth Ave., at St. Mary's Hospital—a son.

Born—On June 5th, 1939, to Mr. and Mrs. Giovanni Salustro (nee Fannie Parish) of 219 Balsam St. S.—a son.

Born—On June 6th, 1939, to Mr. and Mrs. Hector Belec (nee Valentina Philian) of 77 Bannerman Ave.—a son.

Born—On June 7th, 1939, to Mr. and Mrs. Fernand Maneta, (nee Irene Demers) of 152 Hemlock St.—a daughter.

Born—On June 6th, 1939, to Mr. and Mrs. Alfred Cory (nee Annie Ridgeway) of 72½ Lakeshore Road—a daughtre.

Born—On June 4th, 1939, to Mr. and Mrs. Frank Irad (nee Lucie Leibel) of 155 Bannerman Ave.—a son.

Born—On May 29th, 1939, to Mr. and Mrs. John McPherson, of 59 Hollinger Ave. at St. Marys' Hospital—a daughter.

Used Car Special
'31 FORD TUDOR
- New Tires
- Motor Overhauled
- Perfect Condition

C. HODGINS
61 Mountjoy Street Timmins

FINANCIAL

PERSONAL LOANS
For Any Useful Purpose Including Payment of Taxes
Seasonal Needs

Apply to Nearest Branch of

THE CANADIAN BANK OF COMMERCE

Monthly Deposits Provide for Repayment.

If You Borrow	You Receive	You Deposit Monthly
$ 60	$ 55.87	$ 5
$ 108	$ 100.96	$ 9
$ 168	$ 157.36	$ 14
$ 216	$ 202.23	$ 18
$ 324	$ 303.25	$ 27
$ 540	$ 505.54	$ 45
$1,068	$1,000.86	$ 89

Other Amounts at Proportionate Low Rates.

Tenders for TIMMINS HIGH SCHOOL ADDITION

Timmins, Ontario

General Tenders only, marked "Tenders for Timmins High School Addition," will be received by J. M. Belanger, Secretary Timmins High School Board, 14½ Pine St. South, Timmins, Ont., until 8 p.m.

WEDNESDAY, JUNE 28th, 1939

Masonry, Excavation, Carpentry, Steel, Plastering, Roofing, Painting, Electrical, Plumbing and Heating.

Lowest or any tender not necessarily accepted. A deposit of $25.00 is required to procure plans for figuring. A certified cheque of 2½% of the amount of the tender, or a bid bond, must accompany the tender, and a satisfactory bond of 50% of the contract supplied to the Board by the successful contractor.

Building to be completed by October 31st, 1939.

Plans, Specifications and information may be secured from Arch Gillies, Architect, 23 Fourth Ave., Timmins, Ont. -45.

Birch Street Pupils Enjoy Trip

(Contnued from Page One)

close-up view. Could have touched royal car.

Returned to hotel, obtained luggage, marched to drums back to Central school grounds where fireworks were to be seen. Went to station and in spite of crowds massed on platform and in waiting rooms, obtained a small space hitherto unoccupied, in part of the trainmen's office where they found a drinking fountain, a place to park their luggage and rest on the floor and bench—away from the "madding crowd."

Treated to oranges and bananas by some committeeman and "nourishment" to kiddies boarding trains.

11.00 p.m. led by kindly trainman, found way among shunting cars and over tracks to T. & N. O. cars.

A whole seat apportioned to each child and, long before the train was switched to track "One", the entire group was fast asleep and so held their position of vantage despite a temporary over-crowding that necessitated an additional special late train as far as North Bay.

Sandwiches, oranges, bananas procured for breakfast before leaving Sudbury and en route supplied needs on home trip—Home 2.45 p.m. Tuesday, tired, somewhat, yes, but thoroughly happy throughout a trip marred neither by excessive hunger or fatigue, nor accident of any kind.

The experience of all told in detail would require a whole edition I fear, so I shall omit details of the lost watches recovered half an hour later in the wash rooms of the hotel, the three kiddies who relived part of day by walking in their sleep on the train between Sudbury and North Bay, the greeting from friends from Timmins and Manitoulin as we marched up to the park, and the thriving business of the confectionery boys on the southbound train, the thrill of dining in banquet hall with four spoons to a plate, etc. These all were the extra thrills and leasures of the trip. The one great thrill was the actual close-up views of our Noble King and his beautiful Queen, whose happy smile there, as it has from coast to coast, captivated the hearts of all who saw her.

See Our Sample Invitations Now

Distinctive INVITATIONS

Brides-to-be know how much people are impressed by the appearance of the wedding invitation. They know that our invitations are correct and impressive.

The Porcupine Advance
"Better Printing"

Wicks Men Decide to Go Back to Work

(Continued from Page One)

Tuesday wore on and still no agreement was reached. On Wednesday morning a petition was circulated among employees of Feldman's Mill to go back to work. It was reported to be well signed.

However, yesterday afternoon a meeting was arranged between Feldman employees and company officials. Men were asked to vote on whether or not they, acting independently of the union, would come to an agreement with Mr. Feldman, or the union, representing them, would negotiate with the mill owner.

Results of the vote gave the right to negotiate to the union. Final result was that Mr. Feldman signed an agreement for one year, similar to the one he signed at about this time last year. It guaranteed a minimum wage of $3.25 a day and a maximum charge of board and room of eighty-five cents a day.

Following the reaching of an agreement the pickets left their place on the Mattagami road and took their place at the entrance to the road leading to the A. E. Wicks Company Mill. They were there all last night and this morning.

Interviewed by The Advance this morning, Mr. Wicks showed a copy of the agreement reached this spring by the mill owners. Signatories were the Feldman Lumber Company, A. E. Wicks Lumber Company and the Rudolph McChesney Lumber Company.

The agreement, which took the form of a resolution, read in part: "that we the lumbering firms located at and near Timmins, Ontario, decline to take part in the passing of any schedule whatever of mills, wages or other terms or conditions of employment of our men, nor to take any part in any negotiations with any organization purporting to be the representative of the employees working for us. We will employ our regular men and such others as might be needed from time to time and will at all time, as we have in the past, pay such reasonable and proper wages as the condition of the industry will permit and provide men with proper, clean accommodations and food at a reasonable cost."

Another section of the agreement read as follows: "with the ever increasing government charges of various kinds, no relief from High Crown dues and numerous charges that have gradually drifted onto our shoulders, that these when added to the general operating cost simply total up to a figure that renders continuance of last winter's and this summer's wage schedule from being continued any further."

The resolution provided that any five employees who had been working with one of the companies for more than a year might have financial details shown them and explained.

Sudbury Star: Axis willingness to discuss the terms under which the world is to be re-divided between Germany and Italy can only be interpreted as a sign of weakness; a few months ago we weren't even to be consulted.

Globe and Mail: Seawalls would seem to be almost as necessary to prevent people from driving their cars into lakes and canals as to confine the waters themselves.

LOCALS

Tom Glaister spent last week in Rouyn and Noranda.

Mr. and Mrs. H. E. Coll, of Rouyn, were recent visitors to Timmins.

Mr. T. Rutherford was in Sudbury for the visit of their Majesties.

Mr. L. B. Roy was a Timmins visitor to Sudbury during the visit of King George and Queen Elizabeth.

Mr. and Mrs. C.V. Kearns visited Sudbury over the week-end, and were there for the visit of their Majesties.

Mr. and Mrs. Keith Sterling were in Sudbury during the visit of King George and Queen Elizabeth.

Mr. Billy Brown was a Timmins visitor to Sudbury when their Majesties visited the Nickel City.

Miss Emma Ellies was in Sudbury for the royal visit to Sudbuyr of King George and Queen Elizabeth.

Mrs. J. Dalton Jr. was a Timmins visitor to Sudbury when their Majesties were there on Monday.

Mr. and Mrs. Percy Aide were in Sudbury over the week-end to see their Majesties.

Mrs. Albert Audet returned home last week after a visit to Mr. and Mrs. C. O'Connor, Kirkland Lake.

Miss Dorothy Holt, of Cobalt, was the guest of Mrs. Robert Wright during the past week-end.

Miss Joyce Wright has been visiting her grandmother, Mrs. G. Kirsch, Cobalt.

Mr. Rudy Lind, of Sudbury is visiting relatives and friends in Timmins this week.

Mr. and Mrs. T. Charlton, and three children, left on Friday for a three months holiday in England.

Mr. and Mrs. G. R. Richards, of Toronto, were the guests of friends in Timmins this week.

Mr. Eugene Merikallio was in Sudbury during the royal visit to the Nickel City.

Miss Barbara H. Campbell graduated in Household Science from the University of Toronto this year.

Miss Evelyn Munro was among Timmins visitors to Sudbury during the visit of Their Majesties, King George and Queen Elizabeth.

Mr. and Mrs. Ralph Jackson were among Timmins visitors who motored to Sudbury over the week-end to see their Majesties.

Mr. Bruce Neville was in Sudbury during the visit of Their Majesties, and spent some time at the home of his sister, Mrs. Pelletier of Sudbury.

Saturday, June 17th, is the date this year of the annual picnic of the Northern Telephone Company. The event is to be held at New Liskeard Beach.

Misses Nadine Malouin and Therese Leroux left on Wednesday for Kirkland Lake, and points in Southern Ontario.

Miss Kay Miller returned on Sunday after spending a few weeks visiting in Toronto, and being in the Queen City for the visit of Their Majesties, King George and Queen Elizabeth.

Messrs. A. P. Teelis and Jack Gannon motored to Sudbury over the week-end, and were present on Monday for the visit of Their Majesties, King George and Queen Elizabeth.

Mr. Louis Guolla graduated with honours in the Law course at the University of Toronto, tie-ing for the Carswell prize in Federal Constitutional Law.

Miss Rose Palangio, of North Bay, left on Tuesday after visiting at the home of her sister, Mrs. A. Pappone, for the past week. Miss Palangio will become the bride of Mr. Frank Colameco in North Bay on June 27th, and the couple will take up residence in Timmins after their marriage. Mr. Colameco is the manager of the Palace theatre here.

Dr. Pratt and his two sons, Macgillvray and Colin, of Listowel, Ont., have been visiting at the home of Mr. David Rymer, Sr., on Tamarack St., for the past three days. They left this morning for Kirkland Lake and will continue from there to Toronto where Macgillvray will receive his call to the Bar.

RIDICULOUSNESS

Toronto Globe and Mail: Volunteer firemen of a small Ontario village have been fined for going to a fire in a truck with a 1936 license Somehow or other this recalls the story of the volunteer brigade which reached a burning house from which smoke was pouring in clouds. The captain lit his pipe and then remarked to his assistants: "Let's sit down and wait until it burns up brighter, and then we can see what we're doing."

Toronto Telegram: When a man talks in his sleep, he is not thinking. It is the same way with some men when they are awake.

Toronto Telegram: Even when a man is alone with himself he frequently is not in elevating company.

Church Directory

St. Matthew's Church

Rector: Rev. Canon Cushing, B.A., L.Th

10.00 a.m.—Adult Bible Class
11.00 a.m.—Morning Prayer
3.00 p.m.—Sunday School
4.15 p.m.—Baptisms
7.00 p.m.—Evening Prayer

Holy Communion on 1st Sunday of month, at 11 a.m.; on 3rd Sunday, at 7 p.m.; and on 5th Sunday, at 8.30 a.m.

Schumacher Anglican Church

DAFFODIL HALL, 19 FIRST AVE.
Capt. F. Butler, C.A.
Assistant Minister, St. Matthew's Timmins.

10.00 a.m.—Sunday School
11.00 a.m.—Morning Prayer

The Salvation Army

Major and Mrs. J. Cornthwaite
Officers in Charge.

Sunday—11.00 a.m.—Holiness Meeting
Sunday—2.30 p.m.—Sunday School.
Sunday—7.00 p.m.—Great Salvation Meeting.
Monday—7.00 p.m.—Corps Cadets.
Tuesday—7.00 p.m.—Young Peoples' Meeting.
Tuesday—8.00 p.m.—Solders and Adherents.
Thursday—8.00 p.m.—Public Meeting.
Strangers Welcome, Come and Worship.

Christian Science Society

Oddfellows' Hall, Spruce Street North
SUNDAY, JUNE 11, 1939

Subject:—"GOD THE PRESERVER of MAN"

The Golden Text is—"Thy righteousness is like the great mountains; thy judgments are a great deep: O Lord, thou preservest man and beast."—(Psalms 36:6.)

Sunday Service—11 a.m.
Sunday School—9.45 a.m.
Wed. Evening Meeting—8.00 p.m.

United Church South Porcupine, Ont.

BLOOR AVENUE.
Rev. James A. Lyttle, Minister

9.45 a.m.—Sunday School for all above 12 years.
11.00 a.m.—Dome Mines Sunday School
11.00 a.m.—Morning Service and Young Worshippers' League.
2.30 p.m.—Sunday School for all below 12 years.
7.00 p.m.—Evening Service.
All Are Cordially Welcome

St. Luke's Evangelical Lutheran Church

South Porcupine, Ont.
(Missouri Synod)
Rev. W. H. Heinze, Pastor

Services every Sunday at 8.30 p.m. in the Anglican Church, corner of Main and Commercial.

South Porcupine Finnish United Church

Rev. A. I. Heinonen, Minister
Res. 20 Elm St. North Phone 1982-W

2.30 p.m.—During Lent, Cottage Prayer Meetings in homes at South Porcupine and District. Invitations received by minister.
A double quartette of Young People from Timmins Choir assisting at these meetings.
Tuesdays:—7 to 9 p.m. Free English language school for Finnish adults in South Porcupine High School building.
A Cordial Welcome To All

St. Paul's Church

South Porcupine, Ont.
Ven. J. E. Woodall, D.D., Minister
Sunday Services

10.00 a.m.—Sunday School
10.15 a.m.—Junior Bible Class
11.00 a.m.—Morning Prayer
7 p.m.—Evening Prayer
Holy Communion on 1st Sunday at 11 a.m.
2nd and 4th Sunday at 8 a.m.
3rd and 5th Sunday at 7 p.m.
Baptisms and Marriages by arrangement.

Finnish United Church Timmins

Corner Elm and Sixth Avenue
Rev. A. I. Heinonen, Minister
Res. 20 Elm St. North Phone 1982-W

11.00—Sunday School, Bible Classes and Communicants' Class. language.
7.00—Public Worship in the Finnish
Mondays—English Language School for Finnish-speaking adults, 10.30 a.m. and 2 p.m. at the Manse; 7 to 9 p.m. at Church.
Wednesdays: Ladies' Aid meeting and Choir practice, 7 to 10 p.m.
Thursday: Y.P.S. Orchestra practice at 8 p.m.
Fridays: Y.P.S. Meeting.
A Cordial Welcome To All

Trinity United Church

Schumacher
Rev. F. J. BAINE, M.A., B.D., Minister
Res. 83 First Ave. Phone 1094

10.00 a.m.—School School.
11.00 a.m.—Morning Worship
7.00 p.m.—Evening Worship

The United Church, Timmins

Rev. W. M. Mustard, M.A., B.D.
(Corner Fourth Ave. and Cedar Street)

10.45 a.m.—Morning Service
12.15 a.m.—Sunday School 12 and over
2.30 p.m.—Sunday School for under 12
7.00 p.m.—Evening Service

Sudbury Star: Someone goes to the pains of adding up the flat tires in this country and finds 1,000,000, not counting the candidates who failed to connect.

SILVER
that she'll always Cherish

Save $15.00 ON THIS New 59 Piece Set in COMMUNITY PLATE

Terms
- Pay only $10 and you can start setting your table with this Correct Service tonight.

- Fifty-nine pieces of the World's Finest Silverplate, an assortment of pieces to serve any meal in style. A complete service for 8. Come in, see it.

$59.75
OPEN STOCK PRICE $74.75

C. A. REMUS
Jeweller and Optometrist
17 Pine Street North Phone 190

High-Grade Samples From Week's Run of the Press

Picton Gazette: A steel rope seven miles long has been constructed to aid study of the ocean's floor. There isn't going to be a single place left pretty soon for the harried taxpayer to hide.

Halifax Chronicle: Gardening seems to breed sympathy and understanding. This tends to make gardeners helpful to each other.

Sudbury Star: Probably the most trying experience in the life of a small boy is to sneak under a tent in the belief he is entering a circus, and then find himself in a revival meeting.

Toronto Telegram: If the rules of the game dont 'suit a dictator, he goes about changing the rules.

Blairmore Enterprise: A corn syrup manufacturing firm down in Ontario received this note from a well known Frank woman: "Dear Sirs: Though I have taken six cans of your corn syrup, my feet are no better now than when I started. I want my money back!"

Winnipeg Tribune: Any person, who, at the time of the year, doesn't plant something for the pleasure of watching it grow, is cheating himself out of one of the simplest pleasures of life that anyone can enjoy.

Globe and Mail: One problem which the New York Fair officials have been unable to solve is how to go one better on the show Sally Rand put on in Chicago and still remain out of jail.

New Liskeard Speaker: One's chances of being murdered in New York are 40 times greater than they are in London, statistics show.

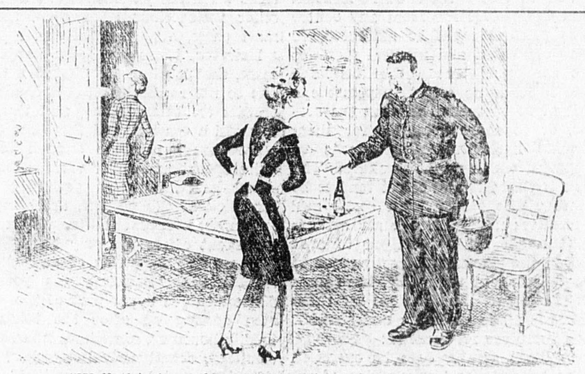

"Well this is a pleasant situation"
"The best I ever had, you stupid idiot." —Humorist

Completely Equipped

printing requirements for either low cost office forms or direct advertising . . . . . we will be pleased to show you samples.

PHONE 26
a representative will call

THE PORCUPINE ADVANCE