Classy Artists at the Legion Smoker

A Fine Attendance with Some Very Enjoyable Music and Songs. The Chairman was a Feature.

The second smoker of Timmins Branch of the Canadian Legion proved another good one. There were several items of interest and novelty. In the first instance the committee did well to ask Comrade Geo. Nippers to take the chair. George Nippers has been a drill instructor some time in his army career and has a voice which puts fear into the rookies. Always above the din and noise could be heard his voice and in compliance the gathering went back to normal and the concert proceeded.

The big hit of the evening was the two entertainers from the local radio station in guitar and mouth organ duets, songs, etc. One of these artists has a very pleasing tenor voice and his rendition of "Smiling Through" was a treat for all. In cowboy songs, comic songs, they were equally as good. The two artists will always be welcomed back again as they are entertainers of unusual type, good singers and clever musicians.

Gordon Archibald and Jimmy Ormston rendered piano and accordion duets which were very favourably received.

Jimmy Geils was in top form. He sang several solos, all of which brought the house down. Jimmy Geils was best in his Scotch selection "My Ain Dear Jean."

All the Legion artists gave good renditions as is the usual custom, W. A. Devine being at the piano. Scotty Wilson showed all that he has made effort to conquer his disability, and played the accompaniment for Jimmy Geils in one of his solos.

The usual rations were served, as the chairman termed the refreshments and a good evening closed with all singing "God Save the King."

MUSIC SPECIAL FEATURE AT VOLUNTEER FIREMEN'S EVENT

In the brief reference last week to the supper of the Volunteer Firemen of Timmins, at which medals were presented to the volunteers for service on the brigade, reference was inadvertently omitted to what most of the firemen present consider the big feature of the evening, and that was the musical numbers. W. H. Wilson, an old-time volunteer fireman, presided at the piano, 'Gene Columbo played the violin in his usual happy way and Victor Dorego on the accordion delighted all with his stirring music. Victor never fails to be the life of any party. The community singing was also another special feature of the occasion, and altogether music played a notable part on the evening's programme.

Increase in Motor Sales Shows More Recovery

Registering the most impressive gain since peak business last spring, factory shipments of passenger cars and trucks made in September by The Studebaker Corporation of Canada, Limited, were 86 p.c. ahead of September, 1933.

"This gain," stated M. S. Brooks, Vice-President and General Manager of the Walkerville firm, "is but a continuation of the rising sales figures we have enjoyed since the introduction of the 1934 models last October. The "Year-Ahead" models, offered to the public last July, have been instrumental in bolstering up sales in recent months."

"The prospects for the near future are heartening," Mr. Brooks concluded. "Our dealers in Western Canada have ordered quite heavily in the last 60 days and protracted buying is being felt by the remainder of our sales organization."

Huntingdon Gleaner:—The other day we heard the story of the lecturer, who, in addressing a woman's organization on Persia, was telling about how careless the men over there are with their wives and said it was no uncommon sight to see a woman and a donkey hitched up together. In telling the story, one lady interrupted with: "That's not unusual—you often see it over here, too."

A Good Coach

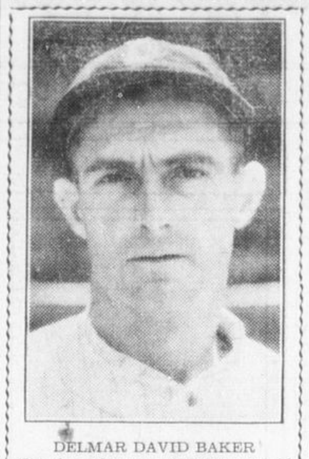

DELMAR DAVID BAKER

Here is a close-up of Delmar David Baker, who has been coach for the Detroit Tigers since 1932. He was with Detroit in 1913, '14, '15 and '16 as catcher.

Simcoe Reformer:—Lewis Oatman of Springford has a tomato vine on which no less than 375 tomatoes are growing. Challengers are invited.

Leader in Welfare Work to Visit Here

Rev. Peter Bryce, Leading Figure in United Church and in Social Welfare, to be at Timmins, Schumacher and Other Places Next Week.

Rev. Peter Bryce, D.D., a leading figure in the United Church of Canada, and for many years prominent in social work in Ontario, is coming to the North for a brief tour of public meetings and social study.

Among other places in the North, Rev. Dr. Bryce will speak at the following centres on the dates indicated:

Oct. 10th—At Monteith.
Oct. 11th—At Kapuskasing.
Oct. 12th—At Iroquois Falls.
Oct. 13th—At Connaught.
Oct. 14th—At Schumacher, Timmins and Cochrane.
Oct. 15th—At Kiwanis Club luncheon at Timmins, and supper meeting at Schumacher United Church.

In regard to Rev. Dr. Bryce's meetings on Monday, Oct. 15th, at Timmins, it is worthy of note that these two meetings will be of particular interest. At the supper meeting at Schumacher United Church Rev. Dr. Bryce is to speak on "Robbie Burns and Brotherhood." As he is an able and eloquent speaker this address will be of outstanding interest. The Schumacher United Church is giving a cordial invitation to all to come and hear this address.

In several areas Dr. Bryce is expected to visit the new settlements. At Cochrane he will take part in the 25th anniversary of the United Church.

Dr. Bryce first came to leadership in Canada as student-pastor of a large settlement of newly-arrived settlers from the old country in the Earlscourt suburb of Toronto. On several occasions he was delegated to social congresses on various problems. He became first chairman of the Mothers' Allowance Board of Ontario. He is now secretary of the Missionary and Maintenance committee of the United Church.

Wedding Friday at Schumacher Manse

Banquet Held by the Young People of Schumacher. Visitors to and from Schumacher. Other Schumacher News.

Schumacher, October 10th, 1934
Special to The Advance

Mr. D. Killens was in Cochrane last week on jury duty.

Mrs. D. A. Crichton and sons of Cobalt, visited Mrs. Crichton's mother, Mrs. C. M. Stewart, last week.

Miss Fern, of Iroquois Falls is the guest of Mrs. Wm. Hughes.

Mr. J. Ratchford, of Angliers, Quebec, visited his sister last week.

Mr. L. Prentice, returned last week from a hunting trip.

Mrs. Joy, of Englehart, is the guest of her daughter, Mrs. B. Cousineau.

Mrs. John Lang, of New Liskeard, visited friends in town and Timmins over the holiday.

The banquet on Friday night by the Young People's Society was a success. About forty members and friends enjoyed the sumptuous supper prepared by the W. A. ladies. The tables were done in autumn flowers and rowanwood berries. Rev. Bruce Millar, of Timmins gave a very inspiring address to the audience.

Police Constables S. A. Fulton and H. Douglas, were in Cochrane last week attending the fall assizes.

Mrs. Towrie, of Winnipeg, is visiting her daughter, Mrs. Wm. Green, Gold Centre. Mrs. Towrie came down for the funeral of her brother the late Mr. James Campbell.

Mr. Harry Armstrong, of Noranda, is visiting friends in town.

Mr. and Mrs. Godfrey Johnston, of Kirkland Lake, were visitors at the home of Mrs. H. Monette, last week.

Mrs. Wm. Cossington and daughter left on Thursday for a vacation in Birmingham, England.

Mr. J. Rassell, of Cochrane, spent the week-end in town.

A pleasing event of Thursday night (to-night) is the C. W. L. card party and dance in the Croatian hall. Bridge, five hundred and whisst, and good prizes.

Messrs Charlie Jucksch, Frank Corris, Cal. MacDonald, and Bill Mansfield were in Rouyn last week, attending the Temiskaming Firemen's Association.

Mr. and Mrs. O. Thompson and son, Harry spent the holiday in Haileybury with Mr. Thompson's parents.

Born—Saturday, October the 15th, 1934, to Mr. and Mrs. George Robertsson—a son.

A quiet wedding took place at the United Church manse on Friday evening by the Rev. M. Tait, when Eva Dolly, eldest daughter of Mr. and Mrs. Wyman Prest became the bride of George Frederick Simmons, Timmins. The bride wore a travelling suit of monotone tweed, velvet hat, shoes, hose and gloves to match. The young couple were attended by Mr. and Mrs. Peter Ursulak, of South Porcupine. After the ceremony a reception was held at the home of the bride's parents, First avenue. Mr. and Mrs. Simmons will reside in Schumacher.

Mr. Joe Townsend, of Wilson's Drug Store, spent last week in Toronto.

Mrs. Henry Manning, of Rouyn, is visiting her mother, Mrs. O'Hara.

Mrs. S. Hancock left on Wednesday to join Mr. Hancock in Cobalt.

Ottawa Journal:—If you would know just what people say of you behind your back listen to what they say of others.

Dunbar's Weekly Phoenix:—So the New Deal is a failure, eh? For some players any deal is a failure in which they don't get four aces.

THE QUAKER METHOD OF EASY BREAD BAKING

Delicious home-made Bread or Rolls *without drudgery or failure!*

With Quaker Flour and the Quaker method of easy baking you can make better, more delicious bread and rolls *without kneading* and without *setting overnight* —and you can always be *certain* of first-class results.

Quaker Flour Always the Same Always the Best *for* Bread, Cakes and Pastry

Valuable Baking Book FREE

The Quaker Oats Company
Saskatoon, Sask.

Please send me copy of booklet "The Quaker Method of Easy Bread Baking."

Name.....
Address.....
Dealer's Name..... 8

Dean Kester Resigns from Associations

Prominent Liberal Tenders his Resignation as President of Federal Liberal Association and as Vice-President of Provincial Association.

This week Dean Kester, for many years prominent in the Liberal party in Timmins and one of the outstanding speakers in the riding for the Liberal party has resigned from both the Timmins Federal Liberal Association and the Timmins Provincial Liberal Association. The resignations were forwarded per the following letters:—

Timmins, Ont., Oct. 10th, 1934.

Wilfred Blais, Esq.,
Secretary, Timmins Federal
Liberal Association,
Timmins Ontario.

Dear Sir:—I herewith beg to tender my resignation as president of the Timmins Federal Liberal Association to take effect forthwith.

If at any time in the future I am able to do anything to further the Liberal cause (both federally and provincially) in the North Country I shall be pleased to do so.

I might add that I am today resigning as vice-president of the Timmins Provincial Liberal Association.

Yours very truly,
DEAN KESTER

Dayton Ostrosser, Esq.,
President, Timmins Provincial
Liberal Association,
Timmins, Ontario.

Dear Sir:—I herewith beg to tender my resignation as vice-president and a member of the executive of the Timmins Provincial Liberal Association.

If at any time in the future I am able to do anything to further the Liberal cause (both federally and provincially) in the North Country I shall be pleased to do so.

I might add that I am today resigning as president of the Timmins Federal Liberal Association.

Yous very truly,
DEAN KESTER

Asked by The Advance if he were ready to give a reason for the resignation Mr. Kester said he would prefer the letters to speak for themselves. "I have given the matter very careful consideration," he said "before arriving at a decision, and the letters of resignation convey what I wish to say at present."

Death Roll of Rulers in the Past Fourteen Years

Eleven heads of Governments have met violent deaths since 1920. The list of assassinations follows:

1920—President Venustiano Carranza of Mexico.
1922—Michael Collins, chief of the Provisional Government of the Irish Free State.
1922—I. Narutowicz, first President of the Polish Republic.
1928—President-Elect Alvaro Obregon of Mexico.
1932—President Paul Doumer of France.
1932—Premier Inukai of Japan.
1933—President Sanchez Cerro of Peru.
1923—King Nadir of Afghanistan.
1933—Premier I. G. Duca of Rumania
1934—Engelbert Dolfuss, Chancellor of Austria.

King Alexander and Louis Barthou are the fourth and fifth great national figures to die so far this year.

On Feb. 17 Albert, King of the Belgians, met death in a mountain-climbing accident. He was 59.

Chancellor Engelbert Dollfuss of Austria, at the age of 41, was assassinated on July 25.

President Paul von Hindenburg of Germany died Aug. 2.

Hamilton Herald:—They often sing hymns in the churches now "for those in peril on the sea." Considering the number of deaths on the land week-ends from motor accidents, it would be a good idea to put in a verse about travellers in peril on the road.

New Discovery Reported at McConnell Gold Mines

Good progress is being made in shaft sinking at the Matachewan property of McConnell Gold Mines, according to J. J. Hollinger, president and managing director. Last week the shaft had reached a depth of 125 feet, but it is possible it will be carried deeper before the first station is cut. When lateral work begins it is intended to crosscut westward to explor an area where diamond drilling indicated values of $16 across an 18-foot width. Some high assays have been obtained in development work but values are declared to be erratic.

A new discovery is reported on the south block of claims. A mineralized red porphyry intrusion with quartz veinlets has been uncovered and traced for 180 feet. The showing has a width of about 18 feet and is described as typical of the Young-Davidson occurrences. A number of showings of visible gold are reported to have been found. Twenty-two men are now employed on the property and most of these are engaged in opening up the new discovery.

Hear!

LONDON PARIS MOSCOW BUENOS AIRES *on a*

Stromberg-Carlson SHORT WAVE *Radio*

In one compact and beautiful unit, Stromberg-Carlson now gives you foreign broadcasts by short wave, and regular broadcast programs . . . with the famous Stromberg-Carlson tone.

Full-size performance, gained through use of push-pull output; 6½ watts of amplification; high sensitivity and selectivity; effective automatic volume control and sturdy long-lived handsome cabinets. This splendid new radio ranges far to corral the world's entertainment and deliver it to you with a realism that delights.

Hear it . . . compare it with all others on both foreign and domestic programs . . . and the choice you make is certain.

"There is Nothing Finer than a Stromberg-Carlson"

$99.50
No. 60-T—Treasure Chest. Short wave-broadcast Radio. Selectorlite Dial.

$119.50
No. 60-L—Treasure Console. Short wave-broadcast Radio. Selectorlite Dial.

Marshall-Ecclestone Limited
Phone 20 Timmins

EATON'S have some more "Surprise Values" for You!

Why More and More People are Shopping at Eaton's for Fine Foods

* Its Popularity must be Deserved—For a Cleaner Whiter Wash
P and G Laundry Soap 10 bars 32c

* For dependability—use this better Shortening in all your baking
Jewel Shortening 1 lb. print 10c

* The Tang of the Sea—Healthful and Nutritious, Fancy Quality
Cloverleaf Pink Salmon 2 Flat Tins 17c

* A truly marvellous value—Considering the to-day's Price of Plums
Wethey's Red Plum Jam 32 oz. 25c

* 5 Reasons—Freshly Roasted—Ground Daily—Rich Flavour—Frangrant Aroma—and the Price
5 Point Fresh Coffee 1 lb. bag 26c

* Crisp Curly Flakes of Utter Deliciousness—The Family Favourite
Sugar Crisp Corn Flakes 2 pkg's 15c

Fry's Breakfast COCOA ½-lb tin 25c

That "Crunchy" Cereal GRAPENUTS per pkg. 18c

The New "Tuck Shop" PEANUT BUTTER 32 oz. jar 32c

SUNGLO Health MEAL large pkg. 29c

Don't Fail to Read These and Profit

* Glenwood Brand Delicious
Tomato Juice 25 oz. tin 10c

* FIVE ROSES
Flour 24 lb. bag 89c

* AYLMER Brand "Natural Flavour"
Chili Sauce 12 oz. bottle 14c

* That Famous Luxuriant Toilet Soap
Guest Ivory 5 cakes 23c

* Compare the Value—Taste the flavour
Palawan Tea lb. 49c

Chipso Soap Flakes large pkg. 18c

The Week-End Attractions
EATON'S QUALITY MEATS
Friday and Saturday Specials

* Boneless and Rolled Shankless
Fresh Shoulder **Picnics** lb. 17c

* Boneless and Rolled Roast
Veal lb. 14c

BLUE BRAND BEEF
Government Graded
CHUCK OR
Shoulder Roast lb. - 8c
Blade Roast, lb. - - 10c

*English Style Roast
Prime Rib Very Little Bone lb. 22c

FRESH SPRING LAMB
Legs lb. 20c Loins lb. 18c Fronts lb. 11c

Fresh Fruits and Vegetables
No. 1 Cooking ONIONS
100 lb bag 2.10
10 lbs. 23c
Choice Cooking APPLES
Large Hamper 1.75

FOR GROWING CHILDREN
OVALTINE
The delicious flavour of a chocolate milk shake . . . the extra nourishment needed for sturdy growth.
SMALL 45¢ MEDIUM 67¢ LARGE $1.09

Man's Best Friend Needs Good Food!
Dr. Ballard's Health Food

For DOGS or CATS
An often heard expression "I have tried many but Dr. Ballard's is my choice.
2 1-lb. tins 29c

A Cookie-Style Biscuit
Caramel SHORTCAKE
A crisp new tasty biscuit of McCormick's kitchens lb. 17c

The Modern Toilet Necessity!

FLUSHO
The mark of the careful housekeeper . . . clean, sanitary, sparkling white closet bowls. tin 19c

Sensational Low Prices on
Scarfe's "French Style" Floorwax
There will no excuse for dingy unsightly floors now . . . at this big saving price get this famous "French Style" Wax now . . . brilliant lasting finish . . . hard, durable surface . . . easy to apply and quick to polish.
1 lb. tin 30c
½ lb. tin 17c

Give Your Sweet-tooth a Treat
Quaker Crisp Candy lb. 19c

EATON GROCETERIA "Where It Pays to Shop"