

# Milford Community Friendship Circle

Milford Community Friendship Circle is celebrating its Silver Anniversary this year - 25 years of supporting community efforts. Some of the things they are doing to celebrate this event are a Barbecue (by Pineridge Barbecue Co. - owned and operated by Fay and Wanda Gyde) making an autographed quilt to be drawn for among the members, printing a

Memorabilia booklet of these 25 years and a fall tea.

Friendship Circle ladies please remember that Bev Walker has kindly consented to take our group picture at our next meeting, Thursday, May 13th at the Milford Town Hall. This is to be entered into the booklet we are putting together.

**We are now told that automation is a process that gets all the work done while you just stand there. When we were younger, this process was called MOTHER.**

## Real Estate

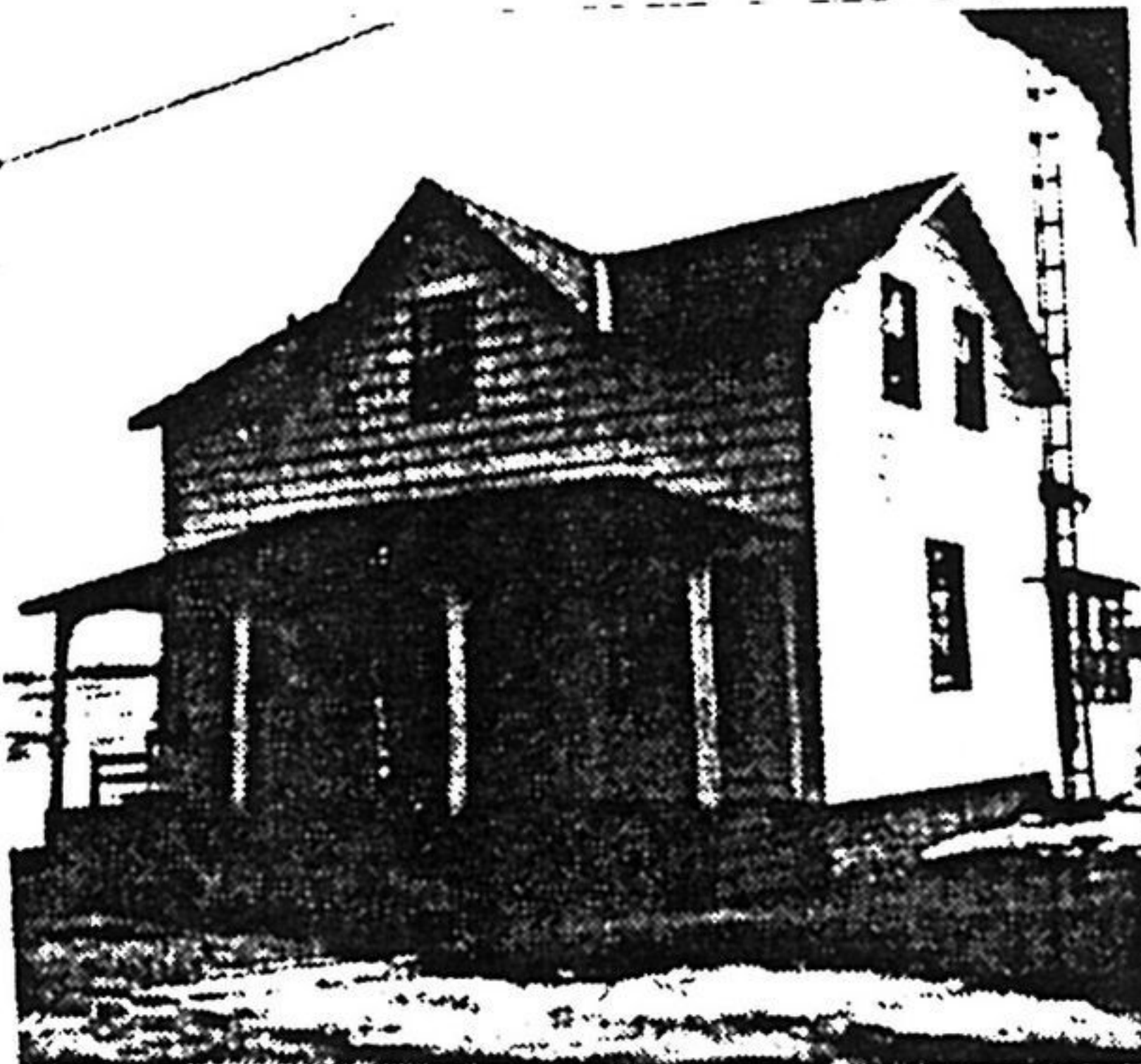

### VILLAGE OF MILFORD

\$89,000. A view of the Mill Pond from this comfortable 3 bedroom home featuring a modern eat-in kitchen with walkout deck, above ground pool, main-floor laundry, 1 1/2 baths, new oil furnace plus wood stove. 100 amp service and double car garage.

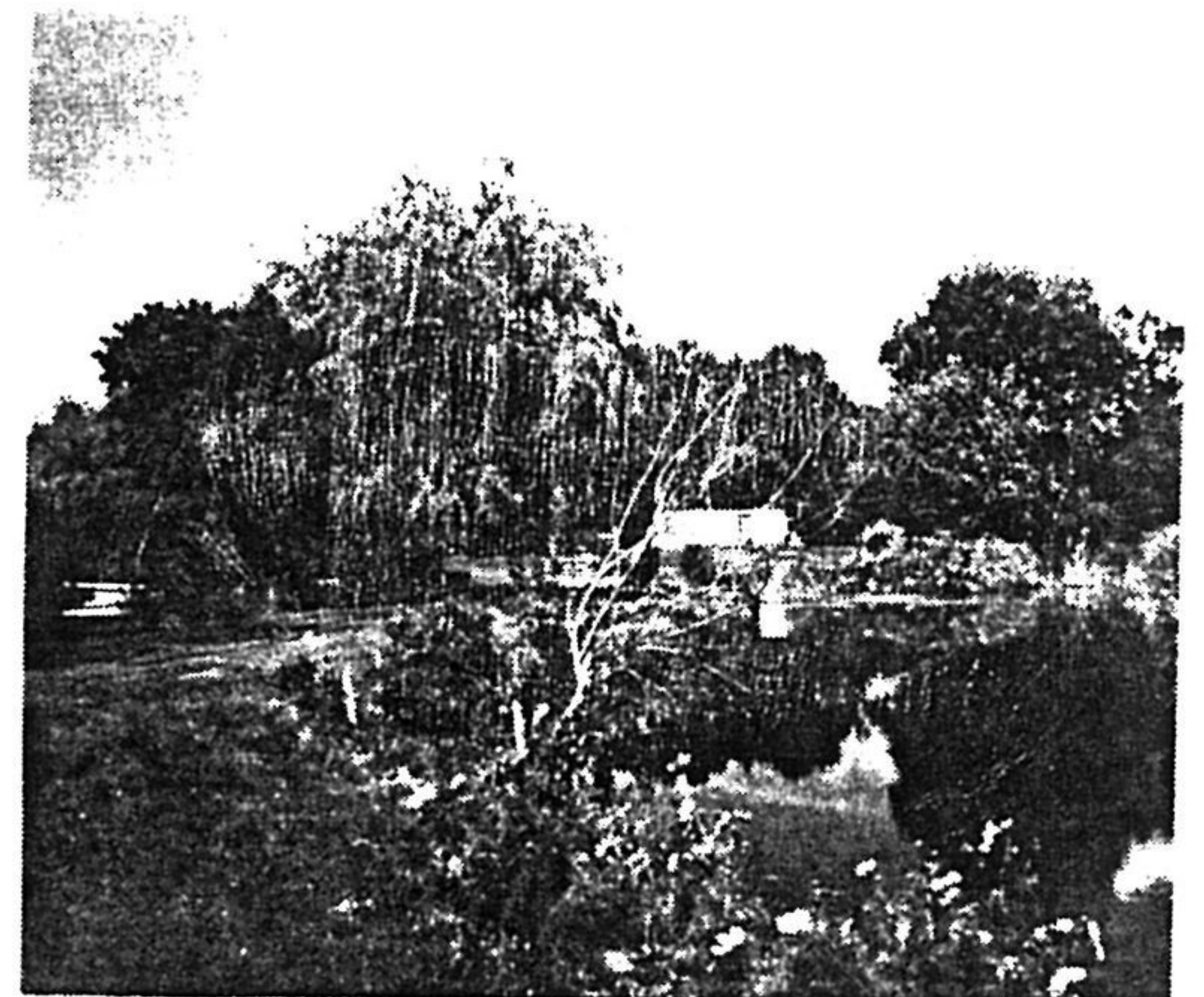

### RIVER FRONT LOT NOW \$94,000.

Serviced with - well, septic and hydro - and nicely landscaped 1.08 acres on the Black River near Cheese Factory with access to lake Ontario. Spit provides 8' deep anchorage.

### NEAR LITTLE BLUFF \$19,000.

5 acre lot with 328' frontage on County Rd. 9 Great Value!

Call me today!  
**Peigi brown**  
at

Deborah  
**Wilson**  
Real Estate Ltd.  
Real Estate Broker  
3 Elizabeth St.  
P.O. Box 2149  
Picton, Ont. K0K 2T0  
Picton, Ont.  
613-476-3932

**Peigi Brown**  
Associate Broker

613-476-1389

(residence)

Member of

Quinte & District Real Estate board

Member of Ontario and Canadian

Real Estate Associations since 1980

if you are thinking of buying or selling

Recommend me to your friends  
List Locally