

"You Make the News"

RUSSELL REVIEW, Box 359, Russell, Ont.
 Circulation: 700, including 70 out-of-town.
 Editor: Mark Van Dusen (445-2080).
 Reporters: Karen Bowley, (445-2051); Joyce O'Reilley, (445-2008); Suzanne Schroeter, (445-5709).
 Photographer: Mary Rowsell, (445-5244).
 Out-of-town mailing: Kate Pel-

ot, (445-2889).
 The Review, a non-profit newspaper sponsored by the Russell Recreation Association, is published the first Friday of the month.
 Submissions, preferably typed, are welcomed publishable at the discretion of the editor. Deadline is the Sunday before publication.

Printed at Eastern Ontario Graphics Ltd., Chesterville, Ont.

Editor's Comment . . .

"The Review will not be silenced"

Some among us apparently feel it is not the Review's place to take a stand on issues vital to the community.

They have gone as far as to suggest that the Russell Recreation Association cut off financial support to the paper.

Cause of their outrage: The Review's stand against a proposed shopping centre in the village.

Association president Peter Romme said there is no question that the Review will continue to receive a \$1,000 donation.

The association, he said, is not about to play the role of

censor.

Mr. Romme is aware of the importance of preserving free expression of opinion. The Review under its current editorship will settle for nothing less.

The Review will continue to take stands on certain issues even if its position is not always the most popular one.

In taking a stand against a shopping centre, the Review was concerned with the possible ill effects such development could have on the village.

"What price convenience?" it asked.

By taking a stand, regardless

of what is what, the Review obviously succeeded in forcing some debate on the issue. That can only be healthy.

The Review still does not think a shopping centre at this time is necessary, especially a 10-15 store one "in the heart of downtown Russell" as proposed by the Chantal firm.

Whatever decision is reached, residents should have the final say based on all aspects of the proposal being discussed.

Meanwhile, The Review has only pity for those who would suppress free expression of opinion.

Next Deadline

May 29

Next Issue

June 3

Letter to the Editor

Dear Sir,

I am finally doing something I have often thought of doing but procrastination always seemed to get the better of me. It is to ask you if you would kindly put me on your mailing list. My sister Lola (who with Jessie put in their summer months in the old home) occasionally sends me a copy of the Review which always has something of personal interest to me.

Your paper is refreshingly different from the old Russell Leader as it was printed by the Lowery boys on their old hand press. I have two copies, one of

which has a letter I sent to my father from France in 1916 and one with my father's obituary in 1929 which I cherish. I left Russell for Saskatoon in 1908. Saskatoon was a thriving town of about 4,000 (it is nudging 150,000 now) and have been here ever since.

I was down to Russell three years ago but of those I knew as a boy the only ones I met were Billy Booth, Edgar Young, his sister Mabel, George Brown and Maggie Sutherland.

Yours Etc,
 C. T. Fitzpatrick

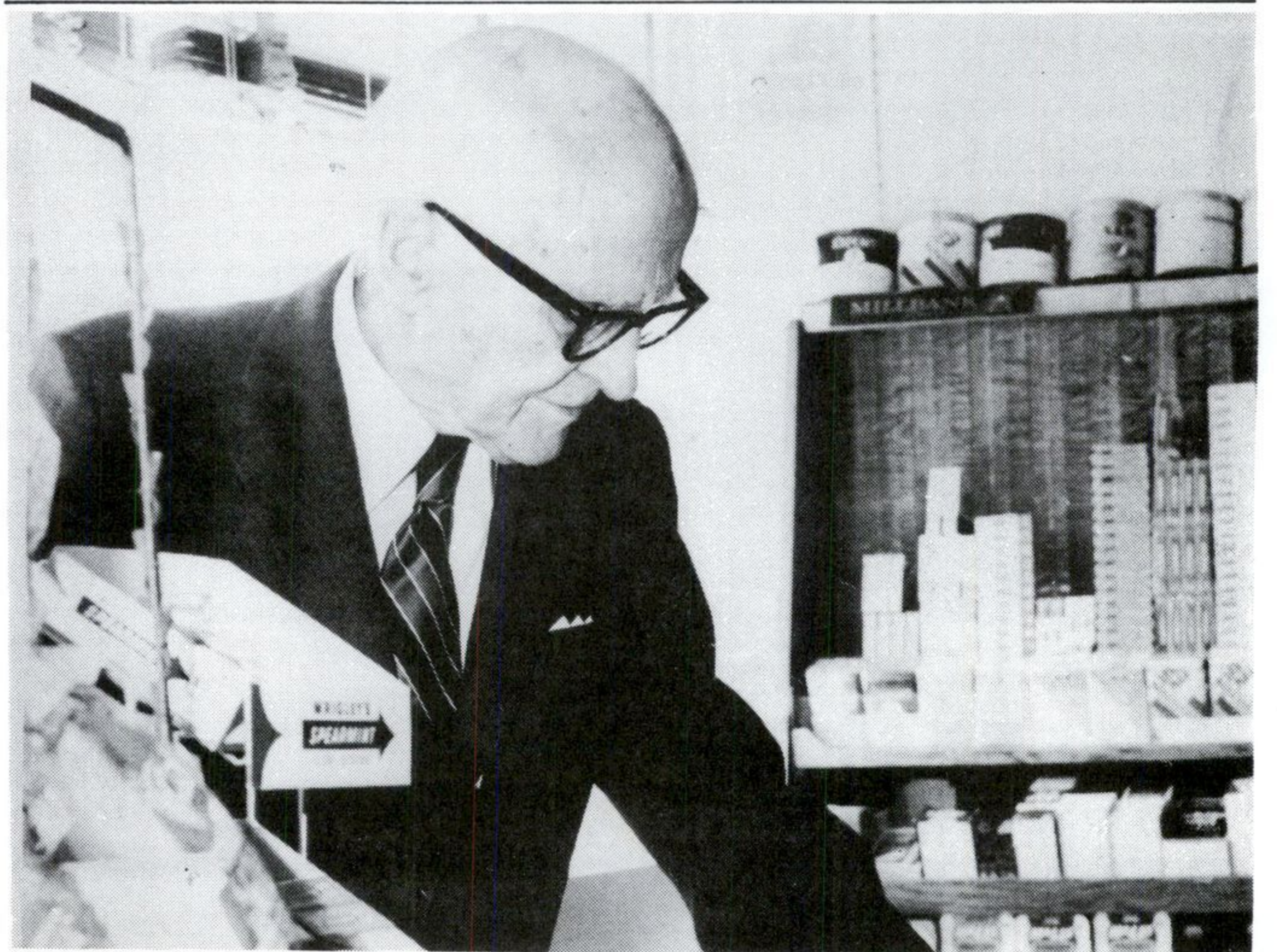

To many Russell Residents, Morgan Warner, who retired a few years ago, died April 5. He was 89. With him went the passing of an era, which he ran for so many years in the Village. Mr. — Photo by Joe Rowan.

Leo Marion

LOADER OPERATIONS

SAND • TOP SOIL • MUCK AND FILL
 CRUSHED GRAVEL

Russell, Ont. 445-5775



JAMES EADIE

FARM SUPPLY

— Sales & Service —

Russell, Ont. 445-2990

Wade's Footwear & Dry Goods

- GWG Clothing
- GREB Footwear



Equipped to do shoe, harness and leather repairs

Lorne Wade 445-5663
 Box 121
 475 Concession St.
 Russell, Ont.

RUSSELL SLAUGHTER HOUSE

Under Gov't. Inspection

CUSTOM SLAUGHTERING
 We sell quality meat at our plant
 Cutting — Wrapping
 Quick Freezing

Prop.

Marcel Gareau
 445-2005

RUSSELL LOCKER PLANT



Phone 445-2157

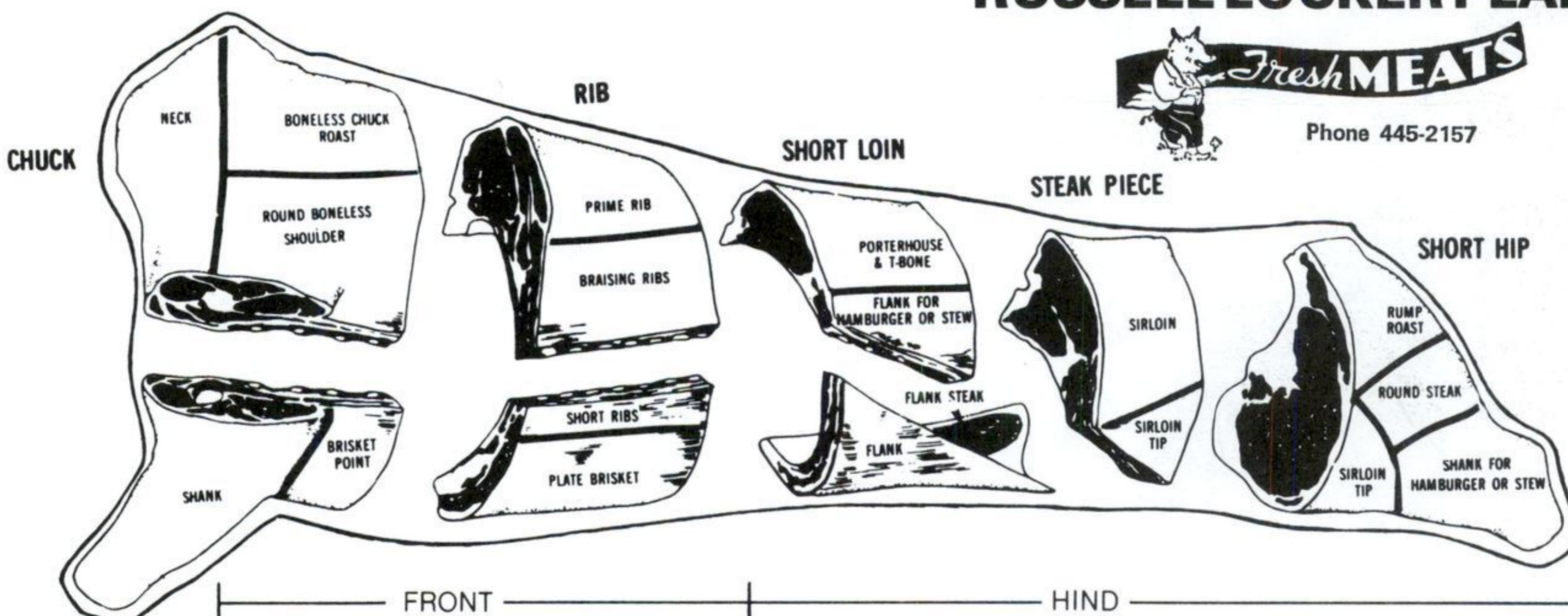

BAR-B-QUE SEASON SPECIALS

WESTERN BEEF, Sides, lb.	.79c
Hinds, lb.	.99c
BEEF LOINS, Trimmed, lb.	\$1.59
HAMBURG, 10 lbs.	\$6.90
PORK LOINS, Maple Leaf, lb.	\$1.59

ALL PRICES INCLUDE CUTTING, WRAPPING & FREEZING
 Free 3 month Locker Space with Beef orders

BO-JO's CUT 'N CURL

OPEN
 Tuesday to Friday
 9:00 a.m. to 5:00 p.m.
 Saturday
 8:30 a.m. to 1:00 p.m.

Evenings by appointment

Victoria Street, Metcalfe
 (next to Royal Bank)

821-2244