



(Photo by Hogg)

### Fire exit

Renovations at the Richmond Hill High School will make the building a safer place to be. Above, workers begin the first stages of a fire exit.

## School needs renovating to decrease fire hazard

There is a bit of sweeping up to be done at Richmond Hill High School before students go back to school in September.

It is mainly the interior of the school which is undergoing renovations at the cost of \$215,000 to reduce fire hazard, said Ross Risebrough, supervisor of construction for York County Board of Education.

"The renovations will not make the building completely fire-proof since the old central part of the building is mostly wood," he said. "Tearing out the section and rebuilding would make it safer but the funds are not available to do that."

Five new sets of stairs and stairwells are being

built and some of the old wood ceiling tile is being replaced by a mineral, fire-proof type, he said.

"In case of fire, we want to be sure that people will be able to get out of the building," he said. "There were not enough exits previously as the school was built in pieces over the years." A completely new staircase is being built to the east of the library and the south-west flight is being extended to the third floor, said janitor, William Brignell.

Portions of walls have been knocked out so that two fire-proof doors will be installed in all the science rooms and the home-economics room, he said.

"I figure renovations

will probably be completed by December," said Mr. Brignell.

### DR. L.N. PIVNICK

Wishes to announce that he is retiring from general practice in Thornhill and relocating to the United States.

He wishes previous patients and associates the best of health. The care of his practice and records will be assumed by Dr. Glen Mullen as of September 1, 1977.

Many thanks for five enjoyable years of practice.

Alexander A. Wood, D.C.

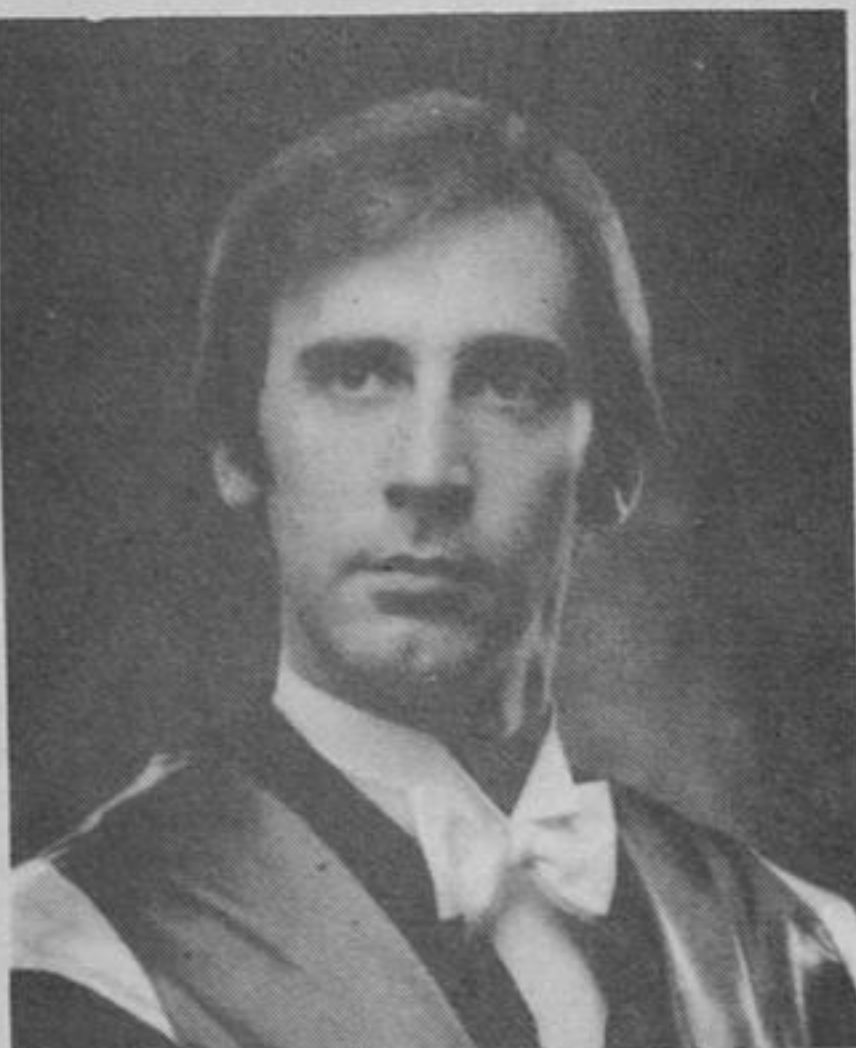

wishes to announce the opening of his office for the practice of Chiropractic at 124 Wellington St. W. Unit 8 Gateway Plaza Aurora, Ontario L4G 2N9

office hours by appointment telephone office: 727-3029 res: 494-6392

OPEN HOUSE THURSDAY AUGUST 11, 1977

### J. PELZER DENTURE THERAPY CLINIC

6A LEVENDALE RD., RICHMOND HILL RICHMOND HEIGHTS CENTRE (SOUTH BLOCK)

884-5574

HOURS - MON. AND FRI. 9 A.M. - 6 P.M. SATURDAY 9 A.M. - 2 P.M. AFTER 6 P.M. - 221-9881

### MATURE STUDENTS ENJOY UNIVERSITY

More and more adults are finding great satisfaction in university courses taken on a part time basis. Last year, over 300 men and women were taking up to three B.A. courses each during the day at York University's Glendon College.

Special scheduling enabled most of them to attend all their lectures on the same day, leaving their evenings and the rest of the week free.

Glendon campus, at 2275 Bayview Avenue at Lawrence, is easily accessible by subway and bus. For more information on Glendon's part-time and full-time studies call 487-6105 or 487-6211, Mon. to Fri.

# 9 1/2%

Interest paid annually on 5 Year G.I.C.'s

9 1/4% paid semi-annually on 5 Year G.I.C.'s 1 & 2 Years 8%, 3 & 4 Years 8 3/4% Rates subject to change.



Vanguard Trust of Canada Limited

call Heather Russell (416) 868-0234 Toronto Dominion Centre Royal Trust Tower, Suite 3706 P.O. Box 141 Toronto, Ont. M5K 1H1

Member of the Canada Deposit Insurance Corporation

## TO THE ESTATE OF ROY BURNICE WICE NOTICE OF APPLICATION FOR APPROVAL TO EXPROPRIATE LAND

IN THE MATTER OF an application by

THE CORPORATION OF THE TOWN OF MARKHAM

for approval to expropriate land being

PART OF ORIGINAL ROAD ALLOWANCE BETWEEN LOTS 30 & 31 IN CONCESSION 1

in the Town of Markham, in the Regional Municipality of York, for the purpose of extending Eliza Street to Yonge Street in the Town of Markham.

NOTICE IS HEREBY GIVEN that application has been made for approval to expropriate the land described as follows:

ALL AND SINGULAR, that certain parcel or tract of land and premises situate, lying and being in the Town of Markham, Regional Municipality of York and being composed of part of original Road Allowance between Lots 30 & 31, Concession 1, in the said Town of Markham which said parcel may be more particularly known and described as follows:

COMMENCING at a point in the Southerly limit of Lot 31, Concession 1 at a point distant thirteen feet (13') measured westerly thereon from the production Northerly of the Westerly limit of Eliza Street, in the said Town of Markham, said point being distant three hundred and thirty-eight feet and seven and one-half inches (338' - 7 1/2") more or less measured Easterly along the Southerly limit of said Lot 31, from the South Westerly angle of said Lot 31;

THENCE Westerly along the southerly limit of said Lot 31, three hundred and thirty-eight feet seven and one-half inches (338' - 7 1/2") more or less to the South Westerly angle of said Lot 31;

THENCE Southerly along the Easterly limit of Yonge Street sixty-six feet two inches (66' - 2") more or less to the north westerly angle of said Lot 30;

THENCE Easterly along the northerly limit of said Lot 30, three hundred and thirty-seven feet eleven inches (337' - 11") more or less to a point distant thirteen feet (13') measured Westerly thereon from the Westerly limit of Eliza Street;

THENCE Northerly in a straight line sixty-six feet two inches (66' - 2") more or less to the place of beginning.

Any owner of lands in respect of which notice is given who desires an inquiry into whether the taking of such land is fair, sound and reasonably necessary in the achievement of the objectives of the expropriating authority shall so notify the approving authority in writing.

(a) in the case of a registered owner, served personally or by registered mail within thirty days after he is served with the notice, or, when he is served by publication, within thirty days after the first publication of the notice;

(b) in the case of an owner who is not a registered owner, within thirty days after the first publication of the notice.

THE APPROVING AUTHORITY IS:

THE COUNCIL OF THE CORPORATION OF THE TOWN OF MARKHAM, 8911 WOODBINE AVENUE, MARKHAM, ONTARIO

THE CORPORATION OF THE TOWN OF MARKHAM,

ANTHONY ROMAN, MAYOR, DIANE E. SMITH, TOWN CLERK.

PUBLISHED THE FIRST TIME THE 27th DAY OF JULY, 1977

PUBLISHED THE SECOND TIME THE 3rd DAY OF AUGUST, 1977.

PUBLISHED THE THIRD TIME THE 10th DAY OF AUGUST, 1977

### Historical society

#### planning activities

The Richmond Hill Historical Society now called "Heritage Richmond Hill", has planned various activities for Discovery Days, Sept. 17 to 24.

An open house will be held at Burr House every afternoon during the week when tea and scones will be served. A Fall Handicraft Sale should go on there Sept. 17 from 11 a.m. to 4 p.m. A town walking tour is planned for Sept. 18 at 2 p.m. and a booth will be manned in the Richmond Hill Arena Sept. 23-24 to publicize the Historical Society's programs.

Volunteers are needed and those interested should call Don Hick at 884-1736.

### PRICES SLASHED

	WAS	SALE PRICE
75 FORD 1/2 TON PICKUP, 360 ENGINE, AUTOMATIC, PS/PB, CAP AND MORE. LIC. D86153.	\$4,195	\$3,895
74 JEEP WAGON, 4-WHEEL DRIVE, 360 ENGINE, AUTOMATIC, MANY EXTRAS. LIC. J1D837	\$5,595	\$5,295
76 VOLVO RABBIT LIC. KPR395	\$3,695	\$3,395
76 MATADOR X COUPE FULLY EQUIPPED LIC. K1D 429	\$6,409	\$4,343
76 HORNET 2 DR. LIC. KTR160, AUTOMATIC RADIO ETC. LIKE NEW	\$3,695	\$3,395
75 GREMLIN LIC. JXW043 232 ENGINE 3 SPEED TRANS., RADIO, WHITE WALLS.	\$2,395	\$1,995
74 HORNET WAGON LIC. HZC024, AUTOMATIC PS/PB, AIR CONDITIONING & MORE	\$3,895	\$3,395
70 CUTLASS 2 DR. H.T. LIC. MSL270, FULLY EQUIPPED & CERTIFIED	\$2,095	\$1,657
74 MATADOR 4 DR. LIC. HPO391, AUTOMATIC DOUBLE POWER, MANY MORE EXTRAS.	\$2,695	\$2,395
75 HORNET WAGON DL LIC. JPO460, AUTOMATIC DOUBLE POWER, MANY EXTRAS.	\$3,995	\$3,695

SIMILAR SAVINGS ON MANY OTHERS ON THE SPOT FINANCING IF YOU QUALIFY TOP TRADE-IN ALLOWANCE

**BAKER'S SALES & SERVICE** (1968) LIMITED 9144 YONGE ST. (THORNHILL) 889-1189 or 223-8066

### FISHER WOOD STOVES



"The efficient wood stove" for your total or supplementary heating needs.

9201 KEELE ST. MAPLE 669-9203

It's "Wonderful" and it's coming Aug. 24th to North Yonge Market Place

### The Gryphon Theatre Company, Barrie

presents a zany spoof on love & life's problems



starring Dawn Greenhalgh, Ted Follows and Eric House directed by Leon Major

AUGUST 15th - 20th

MON. THRU SAT. - 8:30 P.M. TUES. & THURS. MAT. - 2:00 P.M.

BOX OFFICE (705) 728-4613

EASY TO REACH, FREE PARKING

GEORGIAN COLLEGE THEATRE, BARRIE (at interchange of Hwy. 400 & Duckworth St.)

## NOTICE OF APPLICATION FOR APPROVAL TO EXPROPRIATE LAND

IN THE MATTER OF an application by

THE CORPORATION OF THE TOWN OF MARKHAM

for approval to expropriate land being

PART OF ORIGINAL ROAD ALLOWANCE BETWEEN LOTS 30 & 31 IN CONCESSION 1

in the Town of Markham, in the Regional Municipality of York, for the purpose of extending Eliza Street to Yonge Street in the Town of Markham.

NOTICE IS HEREBY GIVEN that application has been made for approval to expropriate the land described as follows:

ALL AND SINGULAR, that certain parcel or tract of land and premises situate, lying and being in the Town of Markham, Regional Municipality of York and being composed of part of original Road Allowance between Lots 30 & 31, Concession 1, in the said Town of Markham which said parcel may be more particularly known and described as follows:

COMMENCING at a point in the Southerly limit of Lot 31, Concession 1 at a point distant thirteen feet (13') measured westerly thereon from the production Northerly of the Westerly limit of Eliza Street, in the said Town of Markham, said point being distant three hundred and thirty-eight feet and seven and one-half inches (338' - 7 1/2") more or less measured Easterly along the Southerly limit of said Lot 31, from the South Westerly angle of said Lot 31;

THENCE Westerly along the southerly limit of said Lot 31, three hundred and thirty-eight feet seven and one-half inches (338' - 7 1/2") more or less to the South Westerly angle of said Lot 31;

THENCE Southerly along the Easterly limit of Yonge Street sixty-six feet two inches (66' - 2") more or less to the north westerly angle of said Lot 30;

THENCE Easterly along the northerly limit of said Lot 30, three hundred and thirty-seven feet eleven inches (337' - 11") more or less to a point distant thirteen feet (13') measured Westerly thereon from the Westerly limit of Eliza Street;

THENCE Northerly in a straight line sixty-six feet two inches (66' - 2") more or less to the place of beginning.

Any owner of lands in respect of which notice is given who desires an inquiry into whether the taking of such land is fair, sound and reasonably necessary in the achievement of the objectives of the expropriating authority shall so notify the approving authority in writing,

(a) in the case of a registered owner, served personally or by registered mail within thirty days after he is served with the notice, or, when he is served by publication, within thirty days after the first publication of the notice;

(b) in the case of an owner who is not a registered owner, within thirty days after the first publication of the notice.

THE APPROVING AUTHORITY IS:

THE COUNCIL OF THE CORPORATION OF THE TOWN OF MARKHAM, 8911 WOODBINE AVENUE, MARKHAM, ONTARIO

THE CORPORATION OF THE TOWN OF MARKHAM,

ANTHONY ROMAN, MAYOR, DIANE E. SMITH, TOWN CLERK.

PUBLISHED THE FIRST TIME THE 27th DAY OF JULY, 1977

PUBLISHED THE SECOND TIME THE 3rd DAY OF AUGUST, 1977

PUBLISHED THE THIRD TIME THE 10th DAY OF AUGUST, 1977