

Last week's crossword puzzle winner

The crossword last week presented quite a problem for some of the contestants. In fact five entries were drawn from the 31 received before one was found with the correct solution.

The four incorrect solutions were sent in by Mrs. R. P. Brown of Penwick Crescent, in Richmond Hill, Ernest Hurst of Richmond Hill, Mrs. A. Walton of Mill Pond Court, in Richmond Hill and Mrs. J. Hood of Gentry Crescent in Richmond Hill.

We congratulate Alan Tambosso of Sussex Avenue, who submitted the correct solution. Alan said he just did the crossword in an idle

moment and was not an avid crossword fan. He will receive his cheque for \$5.

Each week a prize of \$5 is awarded to the first correct entry drawn from all those received by Wednesday and post-marked not later than the Monday following publication. An original clipping of the crossword from the newspaper must accompany each entry.

If all entries are incorrect, the week's prize will be forfeited and won't be added to the prize the following week.

Mail entries to: The Liberal Crossword Contest, PO Box 390, Richmond Hill, Ont., L4C 4Y6.

CROSSWORD

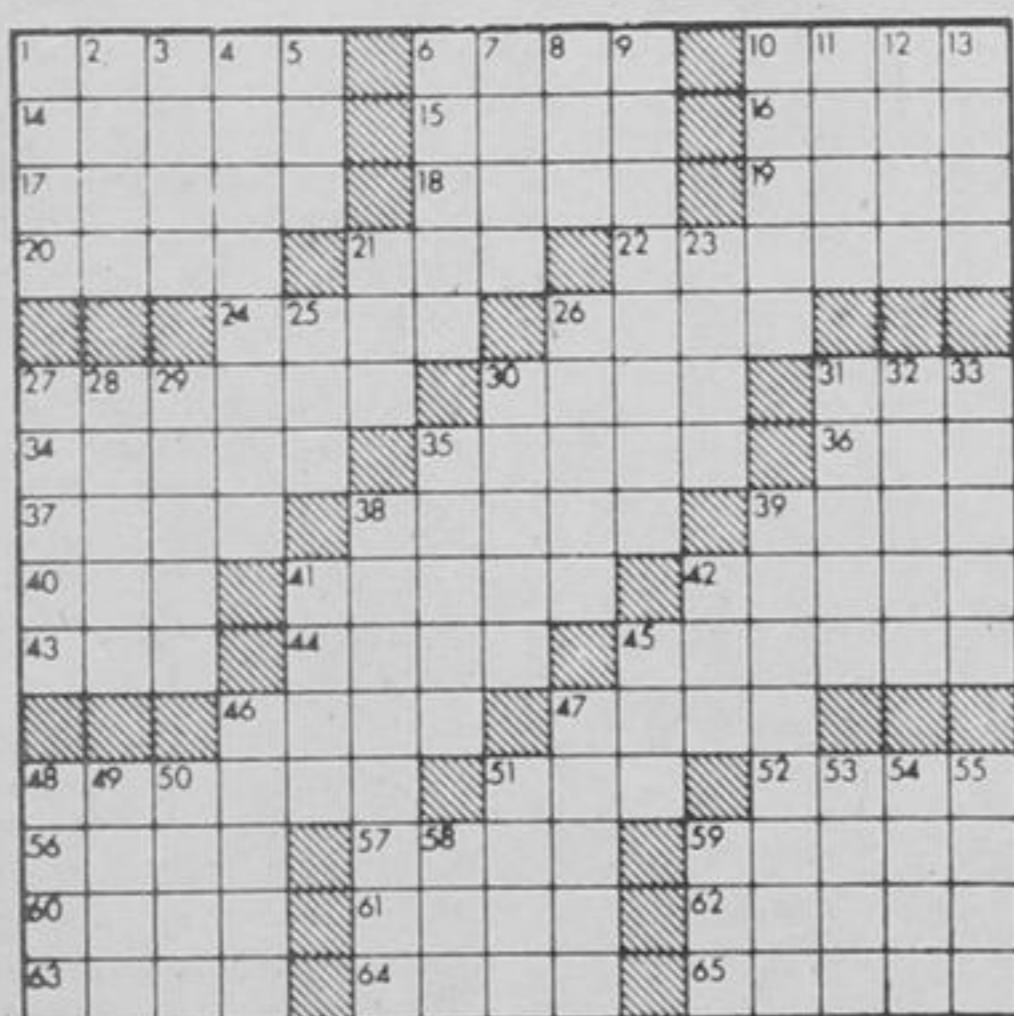

Orena Stephenson buried at Thornhill

Correspondent
Jean Leaf
294-5290

Funeral and committal services were held for Mrs. Orena May Stephenson at the Ogden Funeral Chapel, Sheppard Avenue, Agincourt July 20.

Interment was at Thornhill Cemetery July 21.

Friends came from far and near to pay their last respects to this well loved member of the Buttonville community who died at the Scarborough Centenary Hospital July 17.

She leaves her husband Aubrey, son Kenneth of Buttonville, daughter Doreen, Mrs. Norman Wilson of Orangeville,

buttonville

and six grandchildren. After the services friends were received at the Stephenson home where members of the Buttonville WI and neighbors served refreshments.

Neighborhood notes
Mr. and Mrs. Russell Boyington had a happy reunion with former friends and neighbors, Gordon and Joanne Colton, Brian, Lara and Kyle last week.

The Coltons, now residents of Erie, Pa., arrived Thursday of last week in time to celebrate

Mr. Boyington's 83rd birthday.

Neighborhood children were anxious to see the Colton children.

Mr. and Mrs. Edgar Fuller spent a day or two recently with their daughter Joy and her husband Reg Crawford, at the Crawfords' new home at Sharon.

Newton Brown has been a guest at the Reid, Hood and Thomson homes for the past month, visiting family members and last week returned to his home in Saskatchewan. Walter Craig has been

in York Central Hospital for treatment recently. Church news

Among those attending Brown's Corners United July 20 were a missionary and his wife who serve the area near Armstrong.

The couple have been on vacation, and flew into Buttonville Airport, left their plane there, made the Parkway Hotel their base, and enjoyed visiting friends in the Toronto area.

ANNOUNCEMENT

Dr. Robert L. Alexander, Ophthalmologist, wishes to announce the relocation of his office to

10350 Yonge Street, Suite 203

RICHMOND HILL

Telephone number will remain 884-1113.

Dr. Alexander is also pleased to announce that Miss Jan Cannon will continue to work with Dr. Alexander, at the new address, in the fitting of contact lenses.



Alan Tambosso

ACROSS

- 1 Emotional pains
- 4 Herring
- 10 ... and alack
- 14 Idolize
- 15 Soft drink
- 16 Engrossed
- 17 Make merry
- 18 Merely
- 19 Mountain in Greece
- 20 Anatomy (abbr.)
- 21 Pedal digit
- 22 ... Antilles
- 24 Harvest yield
- 26 Cable
- 27 Scarves
- 30 Purses
- 31 Commodity Credit Corp., for short
- 34 Statement of belief
- 35 Air ...
- 36 A cheer
- 37 Norse god
- 38 Round cap
- 39 Scarlett's home
- 40 Negative prefix
- 41 Fetters
- 42 Memorandums (abbr.)
- 43 Before
- 44 The god of love
- 45 Specimen
- 46 Sly look
- 47 Kingly title
- 48 Musical composition
- 51 Play division
- 52 Capitol of Italy
- 54 Roman poet
- 57 Narrow path
- 59 Poems (old Eng.)
- 60 Cut down
- 61 Symbol: Fe
- 62 Adhere
- 63 Woody perennial
- 64 Dispatched
- 65 Legends

DOWN

- 1 Brazilian seaport
- 2 The Gulf of ...
- 3 New star
- 4 Girl's name
- 5 Salt (Fr.)
- 6 Bailing vessel
- 7 Whetstone
- 8 Entirely
- 9 Sunshine
- 10 Got up
- 11 Girl
- 12 Church projection
- 13 Heavenly body
- 21 Tape operating system (abbr.)
- 23 Formerly
- 25 Primary colour
- 26 Week's pay
- 27 Tea cake
- 28 Enthusiasm
- 29 Net
- 30 Pigeons
- 31 Muscle contraction
- 32 A Christmas ...
- 33 Pursue
- 35 Male voice
- 38 Aurora ...
- 39 Boldness
- 41 Garden vegetable
- 42 Disfigure
- 45 Pose
- 46 Cuplike spoon
- 47 Aroma
- 48 Gentle
- 49 Above
- 50 River in Egypt
- 51 At another time
- 53 Leave out
- 54 Mechanics (abbr.)
- 55 Questions
- 58 Exist
- 59 Regimental Sergeant Major

Last week's solution

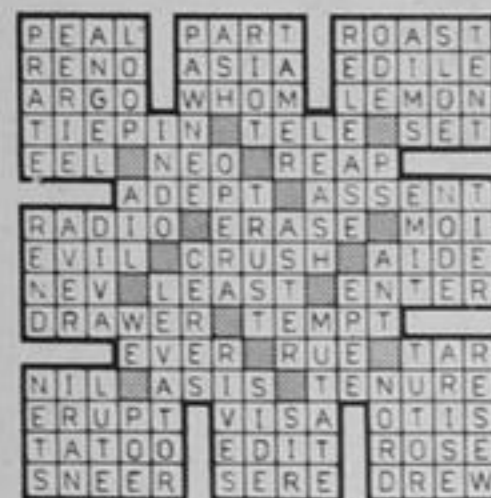

MEET
A GOOD NEIGHBOR OF YOURS



Ed. Francey
881-0195

Like a good neighbor, State Farm is there.
State Farm Insurance Companies
Canadian Head Office: Scarborough, Ontario

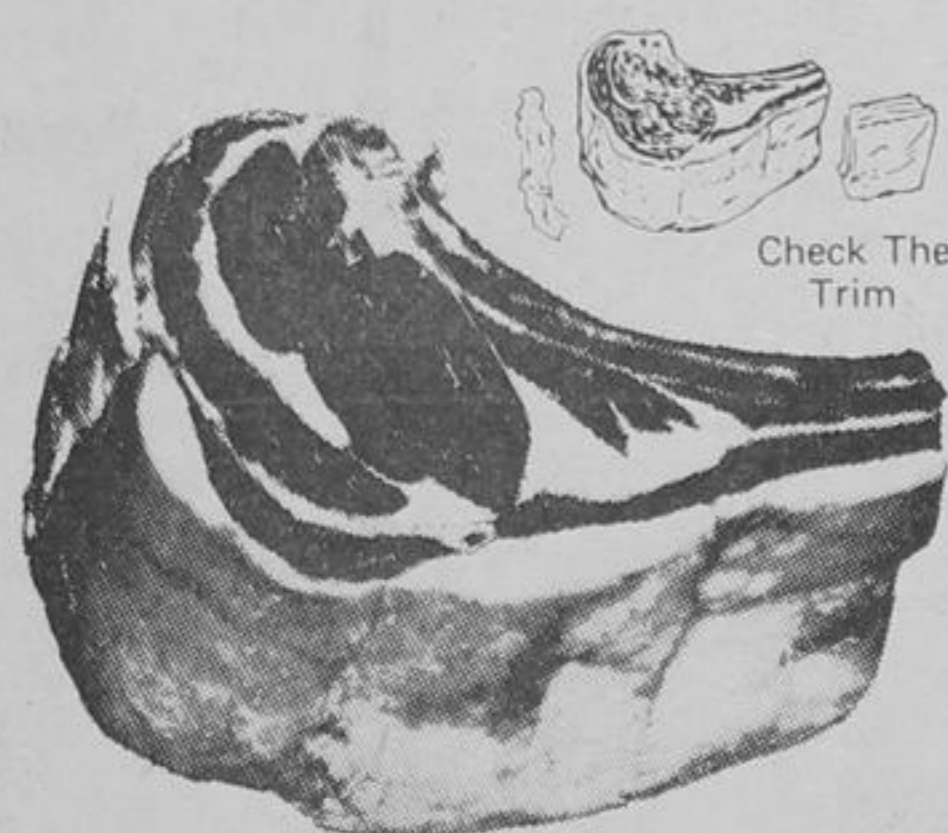

Standing Rib Roasts

Canada Grade 'A' Baby Beef 6th and 7th Ribs **149** lb.

Canada Grade 'A' Baby Beef 1st to 5th Ribs Standing Rib Roast **179** lb.



Baby Beef Sirloin Steaks

Canada Grade 'A' Baby Beef **189** lb.

Canada Grade 'A' Baby Beef Round Steak **158** Full Slice



Porterhouse, Wing or T-Bone Steaks

Canada Grade 'A' Baby Beef **199** lb.

Canada Grade 'A' Baby Beef Boneless Top Round **158** Bottom Round or Rump Roasts

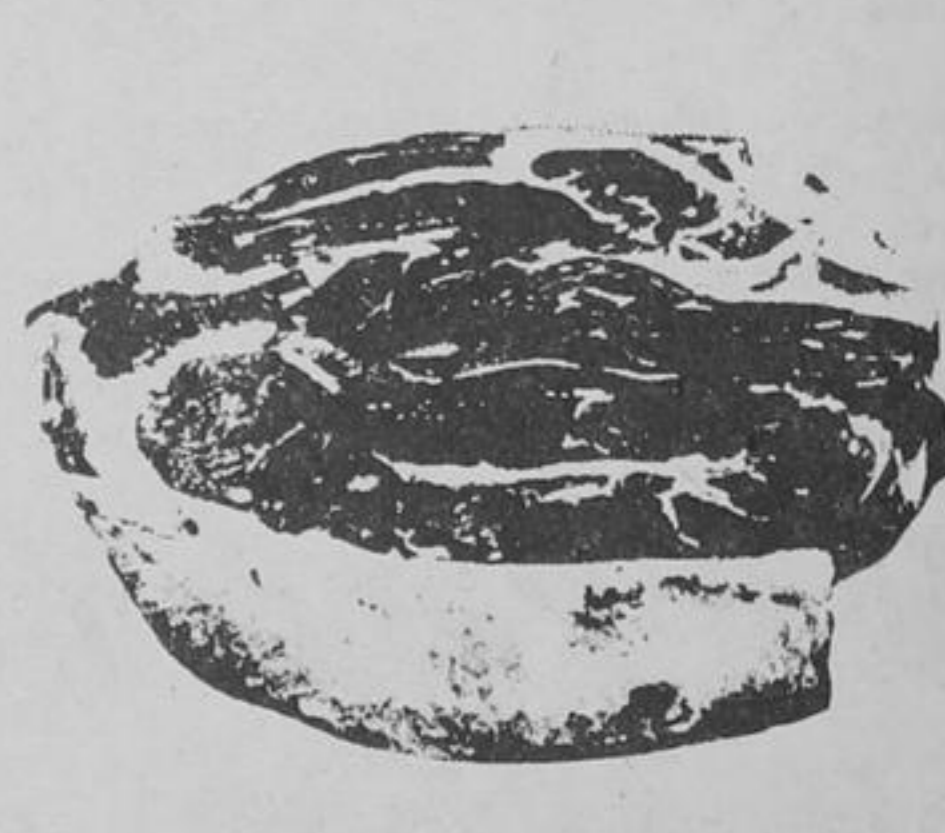

Short Rib or Blade Roasts

Canada Grade 'A' Baby Beef **98**¢ lb.



ALL SAFEWAY STORES CLOSED CIVIC HOLIDAY MONDAY AUG. 4th

HAVE A SAFE AND HAPPY HOLIDAY

Hamburg or Hot Dog Buns

Skylark Pkg. of 8 **29**¢

Assorted Varieties Town House Relish 12 fl. oz. Jar **39**¢

Snow Star Ice Cream Assorted Flavours 3 Pt. Ctn. **99**¢

Ambassador Canned Hams 1 lb. Tin **179**

Bel-Air Frozen Concentrated Lemonade Regular or Pink

5 6 1/2 oz. Tins **99**¢

No Deposit - No Return Regular Only Pepsi Cola 26 fl. oz. Bottle **39**¢

Sea Trader Flaked Tuna 6 oz. Tin **59**¢

Piedmont White Vinegar 128 fl. oz. Btl. **89**¢

Maple Leaf Tendersweet Ready To Serve Hams Butt or Shank Half **139** lb.

Universal Frozen Deluxe Pizza 25 oz. Pkg. **169**

Canada Grade 'A' Baby Beef Cut & Wrapped For Your Freezer Sides of Beef Avg. Wt. 170-180 lbs. **98**¢ lb.

Shopsy Old Vienna 18 oz. Pkg. **159**
Shopsy Coleslaw or Potato Salad 24 oz. Pkg. **78**¢

SAFEWAY SPECIAL PRICES
Old South Frozen Concentrated Orange Juice 16 oz. Tin **59**¢
White Paper Plates Pkg. of 75 **89**¢
Tide Detergent 5 lb. Box **219**

CHECK THESE SAVINGS
Casino Tea Bags Pkg. of 100 **69**¢
Maxwell House Instant Coffee 10 oz. Jar **239**
Lucerne Creamed Cottage Cheese 16 oz. Ctn. **75**¢

SAFEWAY BRAND NEW AT SAFEWAY LUNCHEON MEATS & WIENERS

BUY SEVERAL AT THESE INTRODUCTORY PRICES

LUNCH MEATS	WIENERS	LUNCH MEATS
Mac. & Cheese, Bologna, Mock Chicken, Pickle Pimento 6 oz. Net Wt. Pkg. Ea. 43 ¢	Regular or All Beef 16 oz. Vac Pak Package Ea. 79 ¢	6 oz. Pkg. Chopped Ham ea. 76 ¢
Luncheon, Pork & Bacon, Summer, Salami 6 oz. Net Wt. Pkg. Ea. 53 ¢	16 oz. Pkg. Sliced Bologna Ea. 89 ¢	6 oz. Pkg. Cooked Ham ea. 109
		6 oz. Pkg. Smoked Beef ea. 65 ¢
		6 oz. Pkg. Spiced Ham ea. 76 ¢

FRESH for FLAVOUR Ontario Grown Canada No. 1 Grade Peaches 4 qt. Bskt. **189**

SPECIAL PRICE U.S. Grown Canada No. 1 Grade Canteloupes Size 23's Each **69**¢

SPECIAL PRICE U.S. Grown Canada No. 1 Grade Nectarines lb. **39**¢

SPECIAL PRICE Juicy Red Cut Watermelon lb. **12**¢ SPECIAL PRICE U.S. Grown Cda. No. 1 Grade Nubiana Plums lb. **39**¢

SAFEWAY
CANADA SAFEWAY LIMITED
Prices Effective July 30 - Aug. 5th. Sales In Retail Quantities Only.

YONGE and TRAYBORN RICHMOND HILL