

CAN CHARGE — CAN CHARGE — CAN CHARGE — CAN

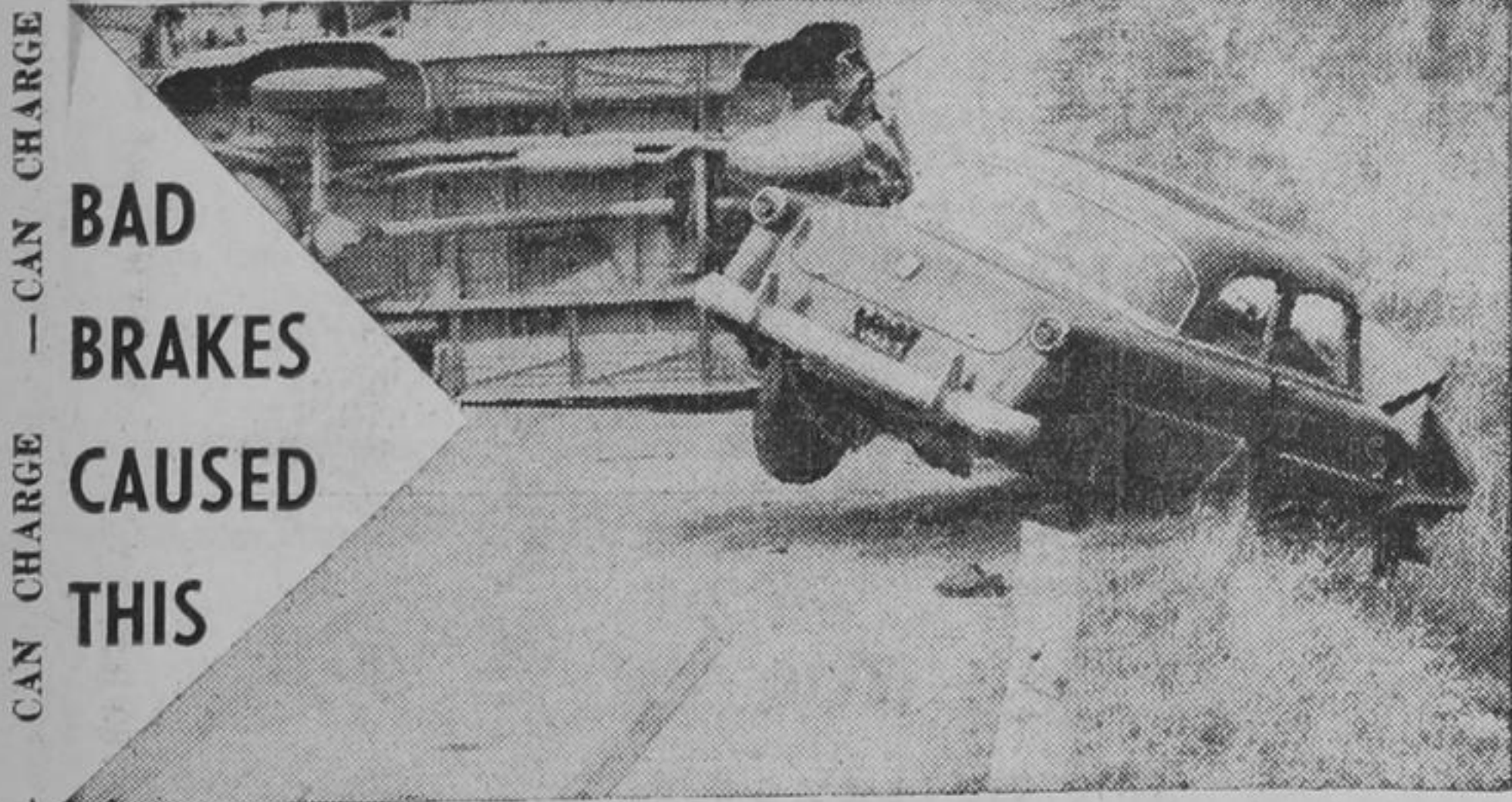

BAD BRAKES CAUSED THIS

Are your brakes in good order?

- Don't let this happen to you - - - - your life can depend on your brakes
- Protect your family and your purse - - - - get a CTC BRAKE JOB
- "CUSTOM BONDED" lining with written 18 month guarantee, free emergency brake cable adjustment and FREE 1,000 mile adjustment included with installed price

COMPARE YOUR SAVINGS		"DO-IT-YOURSELF" SALE PRICE	C.T.C. INSTALLED PRICE
car, year and model		Exchange Front and Back	Front and Back
BUICK	1952-55	7.40	17.40
	1956-59	7.90	17.90
CHEVROLET - PONTIAC 20, 22	1948-50	7.40	17.40
	1951-59	7.25	17.25
DODGE - PLYMOUTH	1946-56	7.25	19.25
	1957-59	7.10	19.10
FORD - METEOR	1949-54	7.15	17.15
	1955-59	7.25	17.25
MERCURY - MONARCH	1949-54	7.25	17.25
	1955-56	7.65	17.65
	1957-59	7.90	17.90
OLDSMOBILE 88, 98	1949-59	7.65	17.65
AUSTIN, HILLMAN, MORRIS, VOLKSWAGEN, VANGUARD, etc.		6.80	16.80

Small Car Rates 10 Percent Lower

A 10 per cent rate reduction on small and compact cars is being introduced in Ontario this week by State Farm Mutual Automobile Insurance Company.

Norm Briant, local agent for State Farm, has announced a reduction in liability rates for nearly two-thirds of the firm's policyholders in Ontario.

In addition, he said State Farm's second car discount of 25 per cent will apply on top of the compact car reduction, bringing extra savings to many families with a small second car.

Norm Briant said the small car reduction, which applies to comprehensive, collision and liability coverages, recognizes the generally lower repair costs involved with these cars.

In order to qualify for the 10 per cent cut, a car must weigh 3,000 lbs. or less, be no longer than 200 inches, and have no more than 130 brake horsepower. Imported cars must cost no more than \$2,500 new — port of entry or factory delivered price, whichever is higher. All makes must be 1954 model year or newer to be eligible.

Most models of the Rambler, Lark, Corvair, Falcon, Valiant, all Volkswagens and Renaults, and many other cars qualify for the reduction.

State Farm Mutual is the world's largest auto insurer, with nearly 6,000,000 policies in force in the U.S. and Ontario. Norm Briant's office is at 255 Ashlar Road, Richmond Hill.

BUTTONVILLE

Correspondent: Mrs. F. H. Leaf R. R. 2 Gormley Phone AXminster 3-6188

Neighbourhood Notes
Well, spring at last, complete with robins, blackbirds, meadow larks, song sparrows and even an oriole heard on Monday morning. Gardeners had better get their equipment ready for even with all the snow and mud the few plants showing life look ready to spring into action at a moment's notice.

The Waltons were back in their own home again last week after a winter in Florida and a visit with their daughter in Port Credit before returning home. Mr. and Mrs. Bill Clark Jr., who occupied the house while the Waltons were away are now at the Champion apartments.

John and Margaret Brumwell are happy to be in their new home on 16th Avenue. They moved from their apartment at Champions last week.

The concert sponsored by the Unionville Junior Farmers and held in Buttonville Hall Saturday evening of last week was quite successful according to reports. The musical group was from Ontario County.

Now the Unionville club plans another show of their own, we're happy to hear. Their presentations have always been a bright spot on the year's entertainment calendar.

Recent vacationers returning from the sunny south were Mr. and Mrs. Ivan Morley of Arrleigh Heights; and Mr. and Mrs. A. W. Miller who arrived home Saturday night of last week after three weeks in Florida with Mr. and Mrs. Joe Symonds of Uxbridge.

Land Flooded
Mr and Mrs. Richard Pralet were breathing easier Monday morning of this week when flood waters receded from their low-lying farm lands and showed signs of abating.

With the melting of the snow early last week, water channelled to that point from road ditches which slant from Jones store (on both sides of the road) south, and from the gravel pit north, found no outlet but the Pralets' fields and greenhouses. A ditch dug by Miller Paving when that firm raised the field they own to the south of the Pralet line was snow plugged and all the water from the road culvert was thrown into this low spot.

Mr. and Mrs. Pralet grow flowers and vegetables. Their greenhouses and root cellar were flooded and they are hoping their pansy beds are not ruined. A good pansy crop means ready cash early in the spring after a winter with no income.

Euchre
At the euchre in Buttonville Hall on Friday evening, it was announced that the next game will be played on THURSDAY evening, April 14, as Good Friday is the regular date. There were 11 tables of players present, and prizes went to Messrs. Bert Nichols, E. Hill, Mr. Powell, Mrs. Mona Burr, Mrs. Wardle, and Miss Dell Stephenson. Mr. Vanderburg won the lucky draw, a chicken. The freecut was won by Mr. Tom Wilcox and Mrs. Norman Denby against Mr. Don Brodie and Mrs. Russell Boyington.

Hostesses for the evening were Mrs. Charles Hooper, Mrs. Don Arnott, Mrs. Aubrey Stephenson and Mrs. A. Robinson.

Benefit For Timmy
Each year the Buttonville W.I. holds an afternoon benefit for the Society for Crippled Children, and this year the date is Monday, April 25.

The work committee is making arrangements for an interesting afternoon for bridge and euchre players, and members met at the home of the president, Mrs. John Wilkins, on Monday evening of this week to finalize plans.

NEWMARKET: Angry merchants have accused council of "dragging its feet" in the construction of the proposed parking lot between Main Street and the C.N.R. tracks. Mayor J. Otton stated council has no intention of completing the lot until the Department of Highways will agree to subsidizing the proposed road and bridge into the property.

CAN CHARGE — CAN CHARGE — CAN CHARGE — CAN CHARGE — CAN CHARGE —

WITHOUT QUESTION.. We Believe These To Be The BIGGEST TIRE VALUES EVER



NEW LOW PRICES —

Biggest Price Cuts in Years mean extra savings for You — at Canada's Largest Tire Retailers

BRAND NEW — FACTORY FRESH

SUPER-LASTIC TYREX*

670/15
Regular List \$15.45

600/16
Regular List \$15.45

9.95
With Class "A" Trade-in
EASY TERMS

The best everyday value in town — even before the new price cut... Now priced lower than national brand "Bargain-Built" lightweight tires... And Super-Lastic Tyrex quality can't be matched for bonus mileage and peak roadway performance, unless you're willing to spend many, many more dollars per tire. Compare the savings on your size!

*Famous TYREX cord construction — the miracle fibre specified by all leading car manufacturers for 1960 original equipment.

*Latest high-mileage, safety-siped treads of Polymer Blended Jet Cold Rubber.

*Certification Mark of Tyrex Inc. for Viscose Tire yarn and cord.

CANADIAN TIRE CORPN

Road Hazard INSURANCE plus 5-Year GUARANTEE

SAVE SAFELY

SIZE	Mfr's. Regular List Price	Wholesale Discount Savings*
550-15	19.45	12.95
600-16	15.45	9.95
640-15	20.65	12.45
650-16	24.40	11.95
670-15	15.45	9.95
710-15	17.95	11.95
750-14	21.60	10.95

*With Class "A" trade-in TUBELESS and WHITEWALLS available in many sizes. Tubeless \$2. extra. Whitewalls \$3. extra. NOTE — Add 50¢ to tire prices for installation.

—YOU'VE NEVER SEEN NYLON PRICED SO LOW

670/15-750/14
11.95
With Class "A" Trade-in

New-car buyers willingly pay a premium for Nylon Tires as optional original equipment. SUPER-LASTIC COOL-RUNNING NYLON gives you safety tested performance — at deep-cut wholesale discounts.

Speedway proved Nylon shrugs off impact damage; ends cord-rot blowout hazard. Sleek styling; jet cold rubber. Engineered tread design gives added power to your engine and to your brakes. 5-YEAR GUARANTEE — plus ROAD HAZARD INSURANCE.

YOUR DISCOUNT PRICE*

670-15	710-15	760-15
11.95	12.95	13.95
750-14	800-14	850-14
11.95	12.95	14.95

*With Class "A" trade-in TUBELESS — only \$2. extra WHITEWALLS — \$3. extra. NOTE — Add 50¢ to tire prices for installation.

... NEW MAJOR BREAKTHROUGH in safer tire construction!

- EXTRA BLOWOUT PROTECTION
- EXTRA TRACTION
- EXTRA MILES

SUPER-LASTIC DELUXE DUPONT NYLON With SARCA*

NATURAL RUBBER

*Super Abrasion Resistant Carbon Alloys

THE SAFEST TIRE ON EARTH

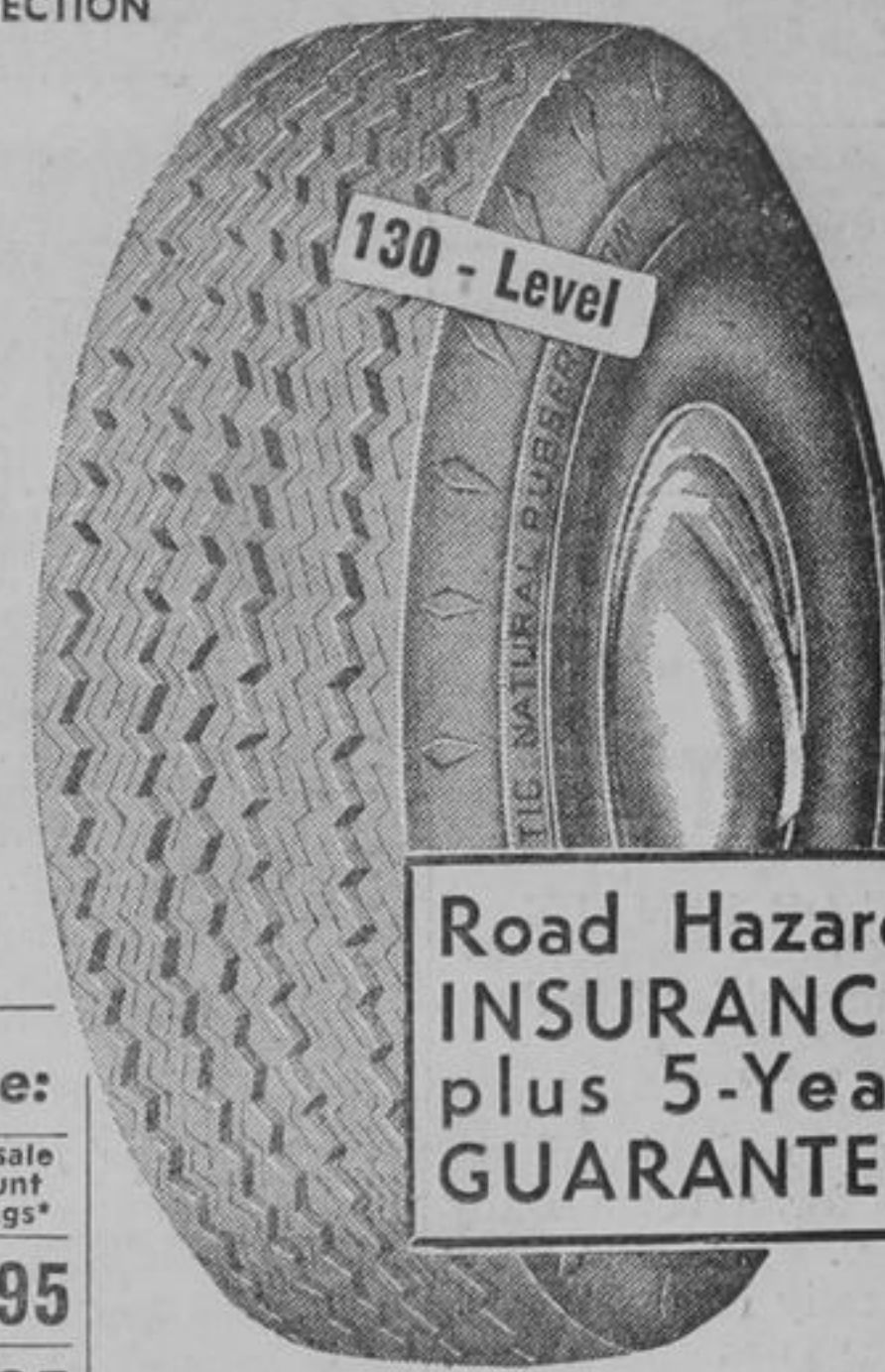

Road Hazard INSURANCE plus 5-Year GUARANTEE

Save on your size:

SIZE	Mfr's. Regular List Price	Wholesale Discount Savings*
670-15	28.50	16.95
710-15	32.50	17.95
760-15	35.50	19.95
800-15	38.05	23.95
750-14	28.50	16.95
800-14	32.50	17.95
850-14	35.50	19.95
900-14	22.95

*With Class "A" trade-in TUBELESS — only \$2. extra. WHITEWALLS — \$3. extra. NOTE — Add 50¢ to tire prices for installation.

SUPER-LASTIC 130-LEVEL WITH SARCA* NATURAL RUBBER IS BETTER FOR YOUR KIND OF DRIVING—

New Super Abrasion-Resistant Carbon Alloys (SARCA*) compounded with Natural Rubber make a more rugged, longer wearing tire, to add thousands of EXTRA MILES of safe driving to the proven superior qualities of Natural Tree Rubber. SARCA* with Natural Rubber, plus super-strength DUPONT NYLON combine to make SUPER-LASTIC 130-Level the top performance, premium tire. More "feel" at the wheel, greater grip on the GO, positive power to STOP, more road-ability — at any speed. All yours when you enjoy the naturally softer ride on the SAFEST TIRE ON EARTH.

TROUBLE STARTING? NO PICK-UP? — Get a C.T.C. Tune-Up

CHEV. - PONTIAC	PRICE INCLUDES
1949-52	\$8.23
1953-59	8.60
FORD - METEOR	+ LABOUR
	+ POINTS
1949-54	10.67
1955-59 8cyl.	11.71
PLYMOUTH - DODGE	+ CONDENSER
	+ ROTOR
1949-50	8.53
1951-59 6cyl.	8.75
	+ C.T.C.
	"TURBO-FIRE" SPARK PLUGS

for all your CAR REPAIRS, open a Canadian Tire "CAN CHARGE" no down payment — nothing to pay for 30 days. "CAN CHARGE" is the quick, easy way to shop without cash at CANADIAN TIRE.

CANADIAN TIRE ASSOCIATE STORE

25 YONGE ST. N., RICHMOND HILL
TUrner 4-1196 — AV. 5-4501

4 NEW TIRES 12 MONTH GUARANTEE INSTALLED \$41.80 (With Class A Trade)

NO NEED TO WAIT — TAKE ADVANTAGE OF THESE NEW LOW PRICES — OPEN A C.T.C. CAN CHARGE — NO DOWN PAYMENT — NOTHING TO PAY FOR 30 DAYS.

FREE ROAD HAZARD INSURANCE

—Against blowouts, accidents, glass cuts, stone cuts or other normal hazards which make a tire unfit for further service. Customer pays only for service rendered.

5-Year GUARANTEE

CANADIAN TIRE ASSOCIATE STORE

25 YONGE ST. N., RICHMOND HILL
TU. 4-1196 AV. 5-4501

CAN CHARGE — CAN CHARGE — CAN CHARGE — CAN