

Maple, Concord & Edgeley Districts

The Liberal is always willing to publish interesting items regarding people and events contributed by its readers in Maple, Concord & Edgeley districts. Our representative in Maple is Mrs. R. Thompson, Maple 126J; in Concord, Mrs. I. J. Orr, AV. 5-4295; in Edgeley, Mrs. James Ash, AV. 5-4002; in Downsview-Havilland, Mrs. A. C. Powell, MELrose 3-5795.

Havilland Happenings

Church News
The October meeting of the Church Year, was held in the Church of the Apostles on October 15. This was a social night and many of the members were in costume. A good deal of fun was enjoyed in playing games and contests. Mrs. W. Stewart showed colored slides of a trip she and her husband had taken to Prince Edward Island, and of beauty spots around Toronto.

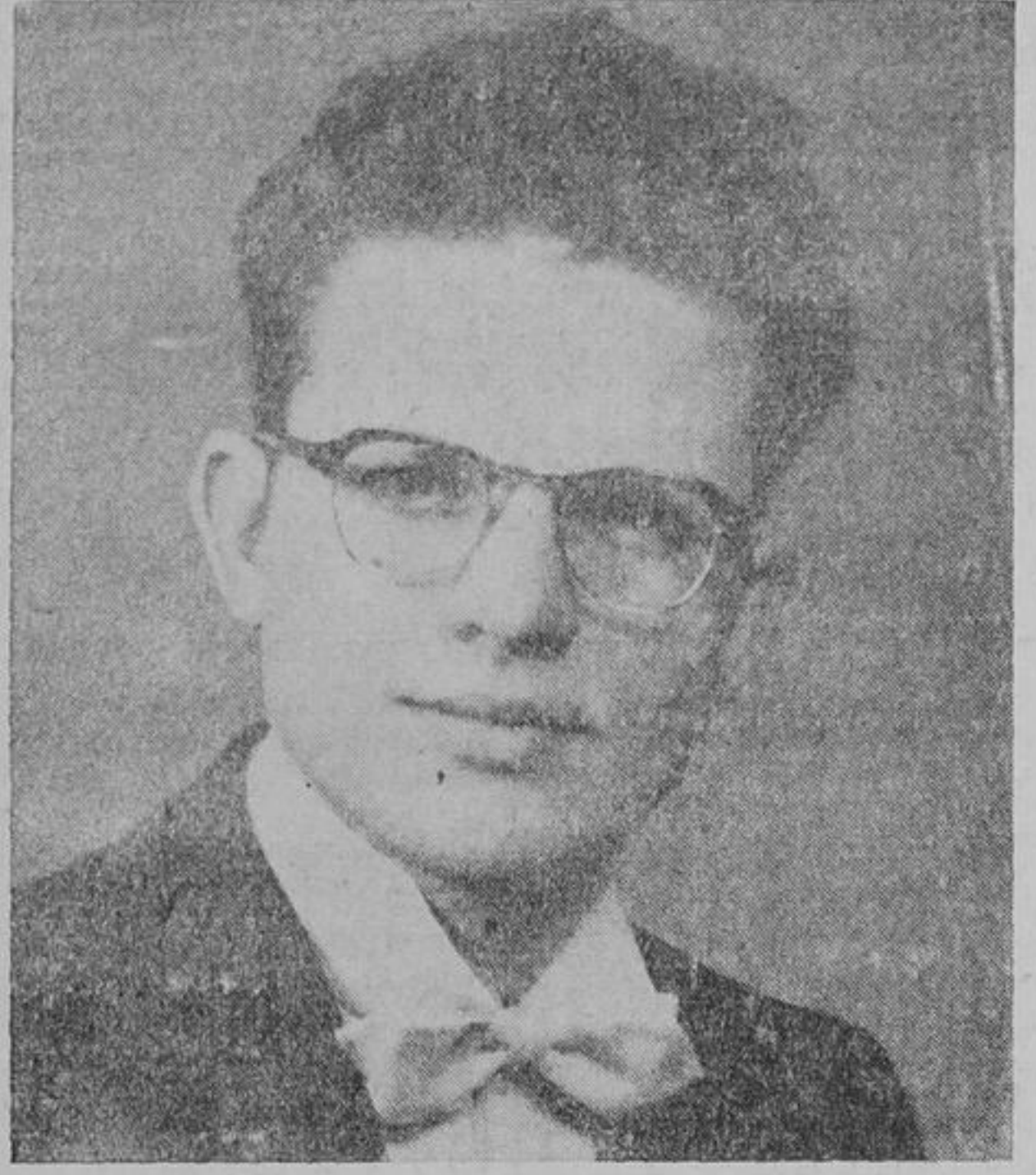

John Boyden

Mr. and Mrs. F. Lickerish of Reiner Road attended the wedding of their nephew in Toronto on October 19.

Mr. Bill Brown, 167 Reiner Rd. is home from hospital after an operation and although on a very strict diet is doing very well.

Mr. and Mrs. E. Amos and her daughter, Norma, attended the wedding of their niece, Miss Mary Amos in the Church of the Comforter on October 19.

Mrs. Ida Rees and Mrs. Powell attended the Salvation Army rally at Varsity Stadium on Sunday, October 27.

Mr. and Mrs. R. Stewart, 75 Reiner Rd., entertained Mr. Stewart's aunt and uncle from England, who came over to attend the Salvation Army Convention in the U.S.A. and Canada.

We extend our heartfelt sympathy to the family of Anne Snider, who was killed at Orillia on October 12. Anne's great grandparents were among the first settlers in the Havilland-Downsview area, having come here when this section of Ontario was wilderness.

The Old Snider farms were located on Keele and Jane Sts. and three brothers, Wilbert, Vernon and Percy farmed adjacent lands. Percy settled on the original homestead, which has now been sold. Anne's father, Melville, is the son of Mr. and Mrs. Wilbert Snider. She leaves besides her parents, one sister and two brothers.

B. W. Miller

GROWER - FLORIST

Since 1880

The finest in floral designs and bedding plants.

Phone Maple 2

Keele Street, Maple, Ont.

Ed HARRIS

For FUEL OIL
STOVE OIL

AV.5-3359

Septic Tanks

Pumped & Cleaned

24 HOUR SERVICE

RICHVALE SEPTIC TANK SERVICE

S. BAKER

138 Carrville Road West
AV. 5-4563

10% DOWN

Will Install Your Plumbing and Heating — also cover Renovations

Water Services — Drilled or Trenched

Low Interest Rates Available

B. BAILEY
PLUMBING & HEATING

AV. 5-4511

MAPLE LIONS CLUB

GALA MASQUERADE DANCE

in
Maple Community Centre

Thurs. Oct. 31, 9p.m.

Admission \$2 a couple; \$1.50 in costume

Children's Halloween Party at 7 p.m.

All Children Welcome

Brother of Rev. A. G. Donald

Rev. Charles Donald

Guest Preacher Maple United Anniversary

The congregation of Maple United Church are looking forward to an interesting and inspiring day on Sunday, when the 87th anniversary of the founding of that congregation will be celebrated. The guest preacher for the occasion will be Rev. Charles Davidson Donald, B.A., B.D., D.D., for the past nineteen years minister of the Southminster United Church in Ottawa. Dr. Donald is a younger brother of Rev. A. G. Donald, minister of Maple Church, although senior to him in the christian ministry.

For 16 years he was on the staff of the Central India Mission Field of the Presbyterian and United Churches, but owing to ill health in his immediate family had to withdraw from that work, and was called in 1931 to be the home minister of the church which he had represented in the foreign field. St. Andrews, in Sault Ste. Marie, Ontario. In 1939 he was called to Ottawa and was followed in the Sault by his brother, such a situation being thought to be unique and without precedent in the Canadian Church. In Ottawa he has been prominent in many spheres of the capital's life. He is a Past President of Montreal and Ottawa Conference United Church, Past Chairman Ottawa Presbytery Past President of Ottawa Rotary Club, Past Master of Doric Masonic Lodge, Past Grand Chaplain for the Province of Ontario, A.F. & A.M. and a 33rd degree Mason. He has been in great demand as an anniversary and after-dinner speaker in the Ottawa district.

Dr. Donald's subjects will be "The Heart of the Gospel" and "A Man and God". Music will be rendered by the choir at Maple Church, assisted by Mrs. F. E. Goodwin of Toronto as guest soloist in the morning, and in the evening the senior choir of St. John's United Church, Stratford will lead in the service of praise and as has been their custom for the past three years will present

a brief recital of sacred music following this service. Among their soloists will be John Boyden, young Canadian baritone who has just returned from two years of study in England and on the Continent, and whose services have been in great demand since coming back to his home city and to the choir where he received his early training.

The choir and their friends will be entertained by Mr. and Mrs. Donald on their arrival, and following the service will be the guests of the Woman's Association.

Maple Notes

St. Andrew's W.M.S.

There was a goodly number of members and visitors at the Thankoffering Meeting of St. Andrew's W.M.S., which was held at the home of Mrs. J. Kingsburgh on Tuesday evening, October 15th. The president, Mrs. E. Magee, welcomed the guests and opened the meeting with a call to worship. The Thanksgiving program sent out by the church officers was followed, with Mrs. A. Lawrie reading the scripture lesson and Mrs. W. Hodges leading in prayers of intercession, interspersed with periods of silent prayer. The special speaker was Mrs. W. J. Agar, President of Toronto West Presbytery, who spoke on the work of the staff and workers to the different departments, such as overseas and national missions, organizational work, publications etc. During the program vocal duets by Mrs. Campbell Snider and Mrs. Bruce Snider were much enjoyed. During the business period further plans for the congregational supper on October 23rd were discussed, and after closing the meeting, a social time was enjoyed.

United Church W.M.S.

The Autumn Thankoffering Meeting of the United W.M.S. was held in the church on Wednesday, October 16 at 2 p.m., with Mrs. H. Jackson presiding. Guests were present from St. Paul's and St. Andrew's Presbyterian churches, St. Stephen's Anglican, Hope, Victoria Square and Browns Corners churches. The devotionals were given by Mrs. C. H. Bowman from St. Andrew's Presbyterian, and Mrs. J. Yorkie sang a solo accompanied by Mrs. R. Clegg. Guest speaker was Mrs. J. L. Jose, Community Friendship Secretary for the Dominion of the United Church W.M.S., who spoke on her work very eloquently. She also introduced Mrs. L. E. Barron, who is shortly to take over her job. Refreshments closed the meeting.

St. Andrew's Anniversary

St. Andrew's Presbyterian Church held their Anniversary services last Sunday at 11 a.m. and 7 p.m. with Rev. Kenneth J. Matthews of Fairbank Presbyterian Church as guest speaker. Rev. Matthews' choice as his topic in the morning "The Model Christian" and in the evening

BOND HEAD

A plaque commemorating Sir William Osler, the famous physician and teacher, was unveiled in front of the Community Centre in the village of Bond Head on October 19. William Osler was born in Bond Head in 1849 and lived there for the first eight years of his life.

Concord Socials

Home & School

An executive meeting of the Home and School Association was held at the home of Mrs. G. Wood, Dufferin St., on October 15. Final plans were discussed for the games night that is to be held on November 11, at the Concord Public School. This is the only money making project that the home and school holds each year, so won't you make a special effort to get out on that special night. Anyone wishing tickets may get in touch with Mrs. A. Witty or Mrs. Gilbert. Anyone who can lend card tables and playing cards please get in touch with Mr. Knight and he will gladly pick them up.

Bowling

There is more news at hand about the new bowling league this week. There are 14 bowlers from Edgeley and 14 bowlers from Concord. They have been formed into teams: Concord Wildcats, Jim Atkin captain, Concord Jets Warren Baillie captain; Edgeley Pinheads Eleanor Atkin captain; Edgeley Aces Tom Bryce captain. They bowl every Friday night from 7 p.m. to 3:15 p.m. and friends are welcome to drop in and watch them play. The first night of competitive bowling was October 18. Concord has only six points while Edgeley has eight.

Edgely Socials

Friday marked the beginning of competitive bowling between Edgely and Concord. Here are the team standings: Edgely Pinheads (mixed) 5 points, Edgely Aces (mixed) 3 pts., for an 8 pt. total. Concord's teams have 6 pts. Harry Kimlin bowled 274 and 200 flat for a triple of 755 with handicap which won him the free snow tickets.

Maple Notes

The choir and their friends will be entertained by Mr. and Mrs. Donald on their arrival, and following the service will be the guests of the Woman's Association.

Concord Socials

Home & School

Concord Socials

Home & School

Maple Notes

The choir and their friends will be entertained by Mr. and Mrs. Donald on their arrival, and following the service will be the guests of the Woman's Association.

Maple Notes

The choir and their friends will be entertained by Mr. and Mrs. Donald on their arrival, and following the service will be the guests of the Woman's Association.

Maple Notes

The choir and their friends will be entertained by Mr. and Mrs. Donald on their arrival, and following the service will be the guests of the Woman's Association.

Maple Notes

The choir and their friends will be entertained by Mr. and Mrs. Donald on their arrival, and following the service will be the guests of the Woman's Association.

Maple Notes

The choir and their friends will be entertained by Mr. and Mrs. Donald on their arrival, and following the service will be the guests of the Woman's Association.

NORTH YORK : North York

building took a new lease on life last month, with 318 permits for 406 units valued at \$8,901,248. This was a \$5,000,000 increase over the bonanza year of 1955.

Concord Socials

Home & School

Maple Notes

The choir and their friends will be entertained by Mr. and Mrs. Donald on their arrival, and following the service will be the guests of the Woman's Association.

Maple Notes

The choir and their friends will be entertained by Mr. and Mrs. Donald on their arrival, and following the service will be the guests of the Woman's Association.

Maple Notes

The choir and their friends will be entertained by Mr. and Mrs. Donald on their arrival, and following the service will be the guests of the Woman's Association.

Maple Notes

The choir and their friends will be entertained by Mr. and Mrs. Donald on their arrival, and following the service will be the guests of the Woman's Association.

Maple Notes

The choir and their friends will be entertained by Mr. and Mrs. Donald on their arrival, and following the service will be the guests of the Woman's Association.

Maple Notes

The choir and their friends will be entertained by Mr. and Mrs. Donald on their arrival, and following the service will be the guests of the Woman's Association.

Maple Notes

The choir and their friends will be entertained by Mr. and Mrs. Donald on their arrival, and following the service will be the guests of the Woman's Association.

Maple Notes

The choir and their friends will be entertained by Mr. and Mrs. Donald on their arrival, and following the service will be the guests of the Woman's Association.

GORMLEY NEWS

Correspondent: Mrs. Chas. Milsted
Phone Gormley 5201

GORMLEY NEWS

Miss Marie Baker and Mr. Ray Hawkins were entertained at a miscellaneous shower at the home of Mr. and Mrs. Gordon Cullen on Monday night.

GORMLEY NEWS

Mr. and Mrs. Ron Elliott spent Sunday with Ron's parents, Mr. and Mrs. D. Elliott of Belhaven.

GORMLEY NEWS

Mr. and Mrs. S. N. Doner had Sunday dinner with Mr. and Mrs. Lager of Toronto.

GORMLEY NEWS

Mr. Allan Doner spoke at the W.M.S. meeting at the home of Mrs. V. G. Bolender on Wednesday afternoon. During the service Mr. Doner was given a personal shower, prior to returning to Nigeria.

GORMLEY NEWS

There are still a number of cases of flu in our community. The pupils of S. S. No. 4 Markham had a holiday this week because their teacher, Mrs. Stuart Lee had the flu.

GORMLEY NEWS

Friday marked the beginning of competitive bowling between Edgely and Concord. Here are the team standings: Edgely Pinheads (mixed) 5 points, Edgely Aces (mixed) 3 pts., for an 8 pt. total. Concord's teams have 6 pts. Harry Kimlin bowled 274 and 200 flat for a triple of 755 with handicap which won him the free snow tickets.

GORMLEY NEWS

The choir and their friends will be entertained by Mr. and Mrs. Donald on their arrival, and following the service will be the guests of the Woman's Association.

GORMLEY NEWS

The choir and their friends will be entertained by Mr. and Mrs. Donald on their arrival, and following the service will be the guests of the Woman's Association.

GORMLEY NEWS

The choir and their friends will be entertained by Mr. and Mrs. Donald on their arrival, and following the service will be the guests of the Woman's Association.

King City

Swear In Special Police To Thwart Halloween Pranksters

King Township Council passed a bylaw authorizing the borrowing of \$39,462 in debentures to finance drainage and property repairs in Holland Marsh at an evening meeting held October 15 in the Council Chambers.

The money will be used to ward paying King's share of \$172,812 incurred after Hurricane Hazel flooded the marsh area.

King City Village and school trustees are making early plans, which met with Council's approval, to thwart over-zealous Halloween pranksters.

Trustees Bolton and Findlay asked council about expropriating an easement over part of Folliott property to allow insertion of a covered drain to carry water from Valentine Subdivision to a gully emerging beside Mr. John Belknap's house on Keele St.

Reeve Hodgson questioned if the easement would hamper sale of the Folliott estate. Mr. Findlay said he thought not, the portion affected by the easement was "landlocked." Council deferred decision about expropriation until a fuller description of the land involved was supplied by Township Solicitor J. D. Lucas.

King City Trustees said if council had no objection, they would like to improve Dew St. with grading and a few loads of gravel. The reeve commented, "Spend your money as you see fit."

In order to keep files up to date on the village water network, trustees requested that Township Engineer Bardawill keep in touch with the village water consultants, Proctor and Redfern, when any business arose affecting its water system and that the consultants be given an opportunity to express their opinions.

A letter from Kinghorn School informed council the school board was interested in purchasing two acres to the east of the present school ground, with a view to building.

Reeve R. Kirk was asked to write Poplar Acres subdivision representative that its bond could be reduced.

Maple Notes

The choir and their friends will be entertained by Mr. and Mrs. Donald on their arrival, and following the service will be the guests of the Woman's Association.

Maple Notes

The choir and their friends will be entertained by Mr. and Mrs. Donald on their arrival, and following the service will be the guests of the Woman's Association.

Maple Notes

The choir and their friends will be entertained by Mr. and Mrs. Donald on their arrival, and following the service will be the guests of the Woman's Association.

Maple Notes

The choir and their friends will be entertained by Mr. and Mrs. Donald on their arrival, and following the service will be the guests of the Woman's Association.

Maple Notes

The choir and their friends will be entertained by Mr. and Mrs. Donald on their arrival, and following the service will be the guests of the Woman's Association.

Maple Notes

The choir and their friends will be entertained by Mr. and Mrs. Donald on their arrival, and following the service will be the guests of the Woman's Association.

Maple Notes

The choir and their friends will be entertained by Mr. and Mrs. Donald on their arrival, and following the service will be the guests of the Woman's Association.

Maple Notes

The choir and their friends will be entertained by Mr. and Mrs. Donald on their arrival, and following the service will be the guests of the Woman's Association.

Maple Notes

The choir and their friends will be entertained by Mr. and Mrs. Donald on their arrival, and following the service will be the guests of the Woman's Association.

Maple Notes

The choir and their friends will be entertained by Mr. and Mrs. Donald on their arrival, and following the service will be the guests of the Woman's Association.

Tragic Death Of Marie Snider In Auto Accident

Tragic death at the early age of 19 years overtook Marie Snider of Downsview, when the car in which she was travelling collided with a truck near Orillia on Saturday, October 12.

Marie Snider, who was employed at the DeHavilland Aircraft plant in Downsview, attended Concord Public School and was a member of the Fisherville United Church where she was closely associated with the Young People's organization of that church.

Miss Snider is survived by her parents, Melville and Marion Snider and two brothers Donald and Robert, and one sister Mary.

The funeral service took place at Kane's Funeral Home, Willowdale, on October 16. The Reverend Lynn of Port Credit officiated. Interment took place at Maple Cemetery.

Deputy - Reeve R. Kirk Reports On Township Gravel Meeting

Vaughan Township Council Monday awarded \$8 in overtime pay to Mr. George Manning, council dump manager, for carrying out repairs to but.

Deputy Reeve R. Kirk discussing last Saturday's meeting of municipal representatives on the subject of gravel pits and the damage wrought by the heavy gravel trucks to concession roads said, "Two issues evolved from the meeting: first, the land use problem; and secondly, the damage to concession roads. The Deputy reeve added "That it was agreed at the meeting to form a committee comprised of one member from each of the municipalities represented at the meeting, to further investigate the problem."

Councillor Anstey said "There is a great deal of construction work being carried out in this Township. Is it possible to separate trucks coming into the township from the outgoing trucks and levy accordingly?"

Deputy Reeve Kirk suggested "Trucks should use the county and provincial Class A roads. It is the concession roads that are taking the beating."

Deputy Reeve R. Kirk discussing last Saturday's meeting of municipal representatives on the subject of gravel pits and the damage wrought by the heavy gravel trucks to concession roads said, "Two issues evolved from the meeting: first, the land use problem; and secondly, the damage to concession roads. The Deputy reeve added "That it was agreed at the meeting to form a committee comprised of one member from each of the municipalities represented at the meeting, to further investigate the problem."

Councillor Anstey said "There is a great deal of construction work being carried out in this Township. Is it possible to separate trucks coming into the township from the outgoing trucks and levy accordingly?"

Deputy Reeve Kirk suggested "Trucks should use the county and provincial Class A roads. It is the concession roads that are taking the beating."

Councillor Ryder said "It shouldn't be difficult to collect from the truck owners, the gravel pits keep a record of their hauls."

Councillor Anstey asked "How are pits assessed?"

OUR GARAGE

Licensed Mechanics

Repairs To All Makes Of Cars

Specializing In English Automobiles

Tune-ups ☆ Texaco Products ☆ Towing Service

ELGIN MILLS TU. 4-1773

YOU GET DOLLARS AND CENTS PROOF OF SHUR-GAIN PERFORMANCE WHERE IT COUNTS MOST



MORE MILK IN THE PAIL - BIGGER MILK CHEQUES

Don't miss out on better milk production by feeding STRAIGHT GRAIN along with your Hay and Silage.

IT DOES NOT PAY

Your grain is good feed but, it lacks sufficient protein, minerals and vitamins for top milk production. BALANCE your grain with SHUR-GAIN MILK PRODUCER to build up the levels of these important nutrients.

IT DOES PAY

Thousands of farmers have found that SHUR-GAIN Milk Producer added to their grain means greater milk production at less cost.

Come in and let us discuss a plan to BALANCE your grain that will give YOU greater returns.

Maple Feed Mill

MAPLE, ONTARIO PHONE 167



You don't have to be A mental colossus, guy To read the classified And find the perfect buy.