

# 10% DOWN

Will Install Your Plumbing and Heating — also cover Renovations  
Water Services — Drilled or Trenched  
Low Interest Rates Available  
**B. BAILEY**  
PLUMBING & HEATING  
AV. 5-4511

# CATENARO CONSTRUCTION CO.

CONCRETE WORK — DRAINS

126 Elmwood Ave., Richmond Hill  
TU. 4-2612

## YOUR LETTERS CAN'T ASK THEIR WAY!

So, before you mail a letter, or parcel, make sure the address includes these 5 points:

- 1 Full name of the person you want to get your mail
- 2 Correct street address, rural route number, or Post Office Box Number.
- 3 Post Office (city, town or village).
- 4 Province, state (or equivalent) and country.
- 5 Put your name and return address in the upper left corner.

ADDRESS CLEARLY, COMPLETELY AND CORRECTLY  
**SPEED YOUR MAIL!**  
CANADA POST OFFICE

## COUNTY OF YORK TENDERS

Tenders will be received by the undersigned until 10 a.m. Monday, February 18, 1957.

One only first series 1957 1-ton G.M.C. panel body truck with wheel base of approximately 135".

Specifications and tender forms are available at the County Clerk's Office.

When tendering please take into consideration a trade-in of one 1/2 ton Chevrolet panel truck.

All tenders must be clearly marked.

Lowest or any tender not necessarily accepted.

J. L. SMITH, Clerk  
County Building,  
Newmarket



A HEATER SURE APPRECIATES THE WAY OUR OIL COOPERATES

Because our oil gives good heat, it makes a home contented as well as comfortable.

Order yours today.

**I. DRAMER & SON**  
"Our Fuel Makes Warm Friends"  
FUEL OIL - BUILDERS SUPPLIES - FEEDS  
Phone TURNER 4-1313

## HEADFORD NEWS

CORRESPONDENT: MRS. H. ACREMAN  
R. R. 2 Gormley — Phone Turner 4-2236

### W.M.S.

When the new York Presbyterian of the W.M.S. of the United Church was inaugurated on Tuesday of last week at Richmond Hill United Church, Headford was represented by Mrs. Hugh Deverell and Mrs. Acreman. After the brief but very impressive ceremony, the new executive was elected. Following luncheon, the meeting was addressed by Mrs. McKillop, who stirred all present with the sense of solemnity and magnitude of the occasion. The new boundaries of the Presbyterian reach south as far as Steele's Avenue, with the exception of Thornhill and north to Sutton and Keswick.

Mrs. Acreman attended a luncheon in her honor on Wednesday last at the home of her sister, Mrs. Mel Jones, in Toronto. Later she was guest of Mrs. Stan Gay.

Mrs. Cummer Lee, Mrs. W. Wellman, Mrs. Freeman Barker, Mrs. Acreman and the George Barkers attended the meeting of the Richmond Hill Horticultural Society last week, and report a very exciting illustrated talk by Mr. John Clark.

There was lots of fun for Headford youngsters on Saturday afternoon when Charlie Barker hitched up his team and took them for a sleigh ride. It had been postponed from the previous week but lost none of its thrill on that account. Twenty-nine children wound up at the church for hot cocoa, sandwiches and cookies, and voted it lots of fun.

### Socials

Those who were in church on Sunday took great pride in our line up of Tyros, who were present at the service. Several of them had new shirts and all

wore their T-badges. Mr. Huston was to have presented flashies, but the flashies had not arrived in time. Mr. Rumble, leader and Mr. Freeman Barker, his able assistant were wearing their smart uniform shirts.

Lorraine Acreman was present at a linen shower one evening last week, given by Mrs. Stan Beckford of Leaside for the bride of her husband's brother.

Mr. and Mrs. Peter Hoey were recent visitors with Lorraine and Murray Acreman.

Mr. and Mrs. Melvin Wellman and family and Mrs. Wm. Wellman were guests of Mr. and Mrs. Allan Wellman and family to honor the birthday of their son, Philip.

Birthday congratulations to Mrs. Freeman Barker, celebrating next Sunday.

Headford W.A. will hold its February meeting on Tuesday evening next at the home of Mrs. Wes Middleton.

## Auction Sale

OF FARM STOCK, IMPLEMENTS, ETC.  
The undersigned has received instructions from  
**ARTHUR G. AVERY**  
to sell by public auction at  
**LOT 9, CON. 6, VAUGHAN TP.**  
1 mile north of No. 7 and 400 Cloverleaf, on  
**SATURDAY, FEBRUARY 16**  
1957 at 1 o'clock

The following:  
**Accredited, Vaccinated, Purebred HOLSTEIN CATTLE**  
1. Bonheur Rag Apple Favorite, born Oct. 27, '47, bred June 18, '56  
2. Whitby Veeman Comet, born April 14/48, bred June 6/56  
3. Lulu Lenox Favorite, born Nov. 23/49, fresh Dec. 8/56  
4. Pathfinder Roeland Chief, born June 20/51, fresh Jan. 5/57  
5. Rose Pontiac Roeland, born March 17/49, bred Nov. 1/56  
6. Queen Patsy Favorite, born Dec. 1/49, bred May 28/56  
7. Pluto Rag Apple Silver Supreme, born Sept. 22/50, bred June 31/56  
8. Segis Favorite Supreme Chief, born Sept. 18/50, bred June 8/56  
9. Wayne Pieje Generalissimo born June 12/50, full flow  
10. Patsy Supreme Shoreland, born August 8/51, full flow  
11. Lulu Lenox Supreme, born Dec. 3/51, bred Dec. 3/56  
12. Bonheur Supreme Roeland, born July 12/51, bred July 27/56  
13. Bessie Pieje Supreme Chief, born Aug. 22/51, bred June 30/56  
14. Nell Pluto Supreme, born Dec. 3/52, bred Oct. 5/56  
15. Segis Favorite Silver Supreme born Sept. 16/52, fresh Dec. 24/56  
16. Pansy Roeland Chief, born Dec. 13/52, bred April 20/56  
17. Patsy Queen Chief, born Sept. 27/52, bred Nov. 2/56  
18. Pathfinder Rag Apple Admiral, born Nov. 29/52, fresh Oct. 22/56  
19. Pansy Ann Roeland, born July 2/53, bred April 7/56  
20. Pansy Ann Korndyke, born July 23/53, fresh Dec. 11/56  
21. Segis Supreme Admiral, born Jan. 12/54, bred Dec. 15/56  
22. Rag Apple Pluto Nell, born Nov. 10/54, bred Dec. 13/56  
23. Shoreland Patsy Queen, born July 5/54, bred Dec. 14/56  
24. Whitby Veeman Comet, born Oct. 31/54, bred Dec. 10/56  
25. Queen Patsy Burke, born Nov. 10/54, bred Dec. 13/56  
26. Bonheur Somerset, born April 15/55, open  
Nov. 14/55, open  
27. Pathfinder Somerset, born Oct. 22/56  
28. Patsy Lonelm, born Oct. 4/56  
29. Pluto Supreme Maple, born April 27/56  
30. Segis Favorite Somerset, born Feb. 20/56  
31. Patsy Re-Echo Monarch, born Oct. 31/56  
32. Lulu Lenox Monarch, born Aug. 24/56

Herd serviced by Maple Cattle Breeders. Come and look them over. This herd will please you.

**Hay & Straw**  
Straw, approx. 25 ton, loose  
Hay, approx. 25 ton, baled  
**Implements**  
Thresher, George White, 24x42, with shredder, clover attachment for same  
1 Drive Belt, 90'  
1 Tarpaulin for thresher  
Tractor, John Deere Model D  
Elevator, Mulkey, on rubber, 36' Grinder, Cocksbutt  
Disc Plow, M-H, 4-blade  
2 Wagons, rubber-tired and racks  
Belt, 30 foot  
Plow, Int., 2-furrow  
Baler, International, Model T50  
Side Rake, Int., new  
Disc Drill, M-H, 13-run  
1 Mulcher, Int.  
Drag Harrows, 4-section  
1 Steel Truck Wagon  
1 Binder, Int., power, 8 ft.  
1 Cultivator, stiff-tooth, Int.  
1 Double Disc, M-H  
Light Harrows, 4-section  
Heavy Harrows, 5-section, 2 and 3-section draw bar  
1 Mower, Int., 5' 1 Circular Saw  
1 Ditching Plow  
1 Walking Plow  
1 Set Bob Sleighs  
3 Sets Ropes and Pulleys  
1 Set Scales  
1 Bagger  
1 Fanning Mill Set of Silo Rods  
1 Milker, Surge, 2-unit, motor and pump, piping for 19 cows  
1 Milk Cooler, Woods  
6 Milk Cans  
Sling Ropes  
Snow Blade, tractor or truck  
1 Manure Spreader  
Cutter  
Pole, butting  
Clippers, electric  
Milk Cart  
Turnpike  
Forks, Shovels and other articles too numerous to mention  
Terms: Cash  
No reserve, giving up farming. Nothing to be removed until settled for.

Roy Barker on pedigrees  
Stonehouse & Kyle, Clerks  
A. M. McEwen, Auctioneer  
12 King Crescent, Weston  
Phone CH. 1-7645

## BUTTONVILLE NEWS

CORRESPONDENT: MRS. F. H. LEAF  
R. R. 2 Gormley — Phone AXminster 3-6188

### Neighbourhood Notes

Mr. James McQuay and Mrs. Wm. Spears have been ill recently we are sorry to note. Mr. McQuay was threatened with pneumonia, but is now progressing nicely, and Mrs. Spears is still suffering from arthritis.

Several Brown's Corners W.M.S. members attended the inaugural meeting of York Presbyterian Hill United Church on Tuesday women were present. Mrs. A. C. Huston and Mrs. Wilfred Turner are members of the new executive. Mrs. Huston as 2nd vice-president and Mrs. Turner is secretary for Mission Bands. Local ladies present were Mrs. Wm. Rodick, Mrs. H. A. Roberts, Mrs. Douglas Hood, Mrs. Edgar Fuller and Mrs. Fred Leaf.

Miss May Harper of Bolton has been a guest of Mrs. Robt. Rodick, Mary and Jack recently.

Mrs. Eleanor Magee of Toronto spent last week with Mrs. Dick Jones, while Mr. Jones visited Mr. and Mrs. Bruce Jones in Wallaceburg for a few days.

Mr. and Mrs. Alick Gardner entertained at a family party last Saturday, the occasion being Mrs. Gardner's birthday.

W.I. members have been busy quilting lately. Mrs. Elmore Hill and Mrs. Charles Hooper have each had a quilt finished at their homes, and this week another is being completed at Mrs. Hill's.

Mr. and Mrs. A. W. Miller attended a performance of the National Ballet at the Royal Alexandra Theatre recently.

Parents in the neighbourhood were interested in seeing the Thornhill High School. Those attending the official opening on Friday evening were Mr. and Mrs. S. R. Patterson, Mr. and Mrs. Ross Hord, Mrs. Harold Steffler, Mr. and Mrs. Edgar Fuller, Mr. and Mrs. John Brown, Mr. and Mrs. Walter Craig, Mr. and Mrs. Wm. Rodick, Miss Mary Rodick, Mrs. S. J. English and Mr. and Mrs. Charles Hooper.

Among the choir members were noted Betty Patterson, Mary Hooper and Beverley Burr. Harvey Brown spent the evening conducting guests through the building and Nancy Cunningham helped with refreshments.

A special Youth Service, at which all younger groups attended in a body brought Youth Week to a close, at Victoria Square United Church on Sunday evening of this week. Dorothy Hood, president of the Brown's Corners Y.P.S., introduced the speaker, Mr. Ellison Bradley of Emmanuel College, and Mary Hooper and Judy Hord assisted with the offering. Mrs. Clayton Jones sang two fine solos. Among the choir members were Charles Turner, Mary Gough, Margaret

Hood, Irene Watters, Beverley Burr, Nancy Brown, Joy Fuller, Carol and Sandra Russell. Miss Nancy Spears was present as a CGIT leader and several members of Brown's Corners church were in attendance.

**Brown's Corners Church Grows**  
Brown's Corners United church is beginning to feel the new growth in the community. Each Sunday new faces appear in the congregation, and we are happy to welcome them. Last Sunday morning, Mr. and Mrs. Maw, Marie and Jean joined the church by transfer from West Hill United church, and already Mrs. Maw is engaged in Explorers work on this charge. The Maw family has taken up residence in the old Elliott home, immediately south of James Rodick on Don Mills Road.

**C.G.I.T.**  
Mary Hooper entertained C.G.I.T. members on Monday evening of last week at her home for the fortnightly meeting. Mrs. Leek had prepared an interesting missions talk on Thailand, and a profitable time was spent studying the special problems of that country. Mrs. Leek had provided each girl with a map for her use. Following the close of the meeting, the hostess served delicious refreshments.

**World Day of Prayer**  
March 8 has been set aside as the World Day of Prayer, and in this area the service will be held in Brown's Corners United Church. Miss Nancy Spears is in charge for that church, working with women appointed from Headford and Victoria Square.

**Notice to Creditors AND OTHERS**

TAKE NOTICE that all persons having claims against the Estate of MARGARET GRACE McNAIR, late of the Township of Markham, in the County of York, Spinster, who died on or about the 24th day of September, 1956, are required to forward details of the same, together with due proof thereof, to the undersigned Administrator, on or before the 22nd day of February, 1957.

After that date, the Administrator will proceed to distribute the Estate, having regard only to such claims of which he shall then have notice.

DATED at Richmond Hill, this 29th day of January, 1957.  
GEORGE T. McNAIR,  
Administrator,  
by his Solicitors,  
NEWMAN & NEWMAN,  
18 Toronto Street, Toronto

## SUBURBAN TELEVISION SALES & SERVICE

Don't Do It Yourself!

It's Costly and Dangerous

Save — Phone AVenue 5-1333

Turner 4-2241

Authorized Service on all makes



Some day soon you'll be glad you saved

A backlog of savings is a wonderful help when you need cash to take advantage of bargains, meet emergencies, or seize opportunities as they occur. Open a savings account at the Royal Bank now—it only takes a dollar to start. Add to it regularly. Then money will always be there when you really need it.

CURRENT ACCOUNTS • SAVINGS ACCOUNTS  
TRAVELLERS' CHEQUES • MONEY ORDERS  
SAFEKEEPING SERVICES

## THE ROYAL BANK OF CANADA

CANADA'S LARGEST BANK

# New high-styled DODGE trucks give you on-the-job exclusives by the score

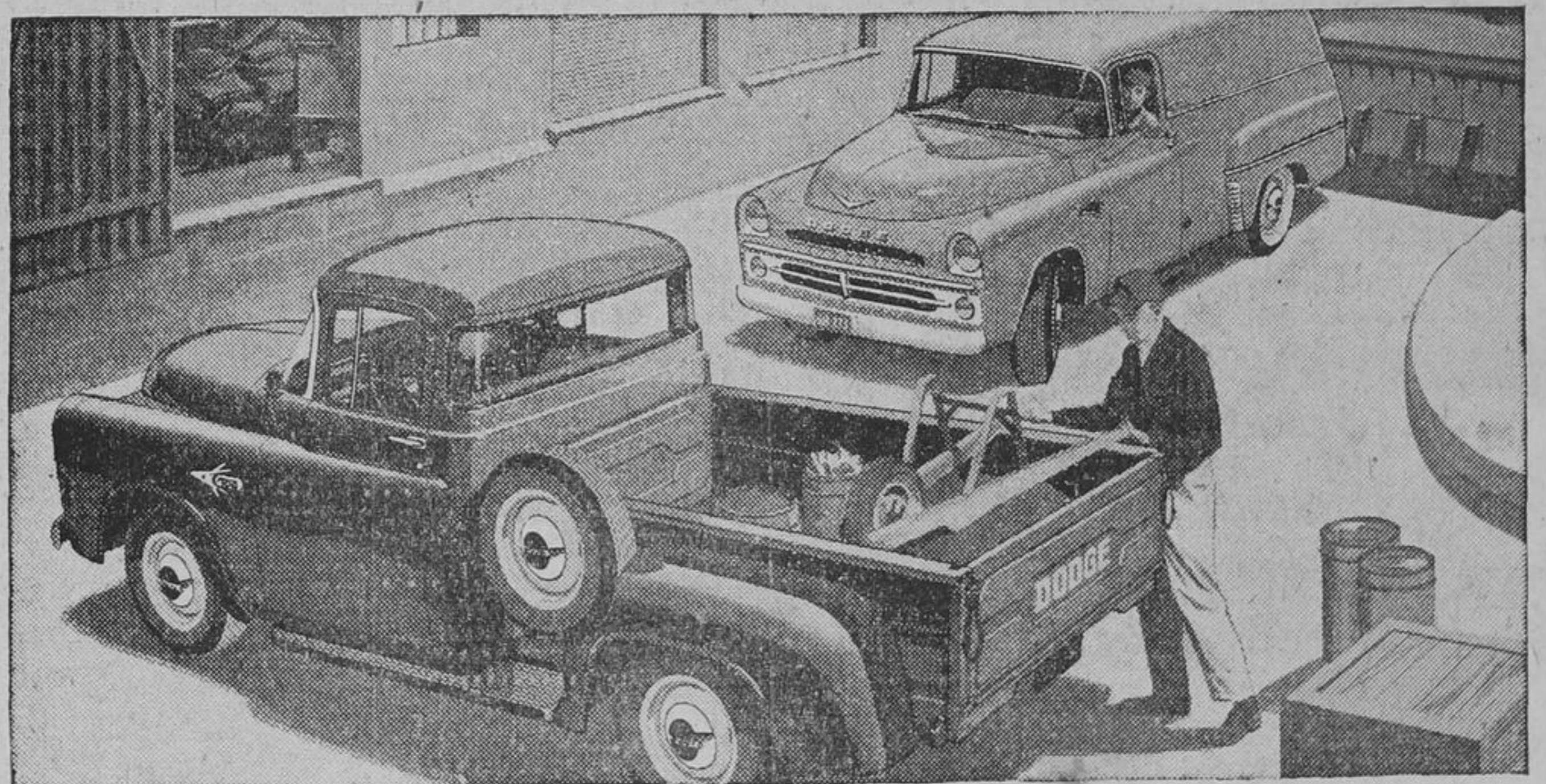

1. Dome-shaped V-8 design gives greater efficiency, economy.
2. Famous L-head 6, proved in millions of miles of hauling.
3. Alligator hood opens to full 90° for easiest engine servicing.
4. Lowest express loading heights mean less work to load and unload.
5. Industry's roomiest cab—ample space for three men.
6. Independent hand brake can be adjusted from inside cab.
7. Gas tank is located safely outside of the cab.
8. Dual electric constant-speed windshield wipers are standard.
9. Straight-line instruments can be read easily at a glance.
10. Biggest behind-the-seat storage area in the truck business.
11. Five-way seat adjustment assures more driving comfort.
12. Centre-mounted dispatch box is easier for driver to reach.
13. Push-button driving—touch a button, and GO! Optional on D100 models.
14. Forward Look styling that builds prestige for your business.
15. Biggest one-piece wrap-around windshield for better visibility.
16. Pull-type door handles for flick-of-your-finger convenience.
17. Safety-Lock door latches keep doors safely shut under impact.
18. Oriflow shock absorbers soak up bumps far more effectively than other types.
19. Shortest turning diameter on many models for easiest handling.
20. Baked enamel finish is fade-resistant, keeps sparkle for years.

Chrysler Corporation of Canada, Limited

From 4,250 lbs. G.V.W. to 65,000 lbs. G.C.W. . . . the high-styled choice for all your hauling needs.



D700 Tractor and Trailer, up to 45,000 lbs. G.C.W. D500 with Dump body, 18,000 lbs. max. G.V.W. D400 with Milk Delivery body, 15,000 lbs. max. G.V.W. D300 with Stake Body, 8,800 lbs. max. G.V.W. Forward-Control Chassis, 15,000 lbs. max. G.V.W.

## DODGE TRUCKS WITH THE FORWARD LOOK

WILLIAM NEAL

RICHMOND HILL, Ontario

PHONE: Turner 4-2091

# YORK FARMERS' MARKET

Stop 15, Yonge St., at Thornhill

Famous For Fresh Produce

OPEN EVERY SATURDAY - 7.30 a.m. to 5.30 p.m.