See Love For Lovely Lumber
John C. Love Lumber Company, Ltd.
Yonge Street At Woodward Avenue
(Just North of Steele's Corners)
Thornhill, Ont. AVenue 5-1143

SEPTIC TANKS
AND TILE LINES
Chemically Cleaned
AND RE-CONDITIONED
NEW METHOD — NO PUMPING — NO DIGGING
Town & Country Chemical Supply
THORNHILL P.O., ONT. PHONE AVENUE 5-1671

MR. 2 BY 4 BY BUTLER & BAIRD

"But I don't need any brushes!"

We Can Supply Everything in the Building Line

We'd like to take this opportunity to say that if you are in the process of building, call on us and take a look-see at our line of materials and supplies.

Butler & Baird
LUMBER CO.
ROOFING DOORS — PRE-FIT WINDOW UNITS PLYWOOD SASH TRIM — INSULATION GYPROC
RICHMONDHILL PHONE TUrner 4-1125

keep in step with prosperity VOTE LIBERAL
1946-1953 these have been GOOD YEARS with the BEST yet to come!
RE - ELECT

JACK SMITH
IN
NORTH YORK
A MEMBER YOU KNOW —
A member who has served faithfully and well, all the people of North York
Campaign Headquarters, Newmarket
TELEPHONE NEWMARKET 95
For information Telephone Richmond Hill TU. 4-1261
North York Liberal Association

Two Truck Drivers Killed In Head-On Crash, Don Mills Rd.

Henry Leask, 55, of Uxbridge and Albert Galbraith, 42, of Newtonbrook, were instantly killed when two gravel trucks met head on on the Don Mills Road at 1.50 p.m. last Monday. The two men are both drivers for the Markham Sand and Gravel Co.

Gas Explodes

The collision, a blast of sand and steel ended with a gasoline explosion which shook houses 400 yards away. Leask died instantly, the cab of his truck ripped in four sections, and Galbraith was burned to death as his turned-over vehicle burst into flames..

Swung Out To Pass

Police said that Leask swung out of his northbound lane to pass two other trucks opposite Ernest Ave. and collided head-on with the truck driven by his friend.

Wife & Daughter Witness

Mrs. Leask and daughter Marion, who had driven Mr. Leask to the pit in the morning, returned to pick him up and witnessed the accident without realizing who the victims were. Besides his wife and daughter Marion, Leask is survived by two other daughters, Kathleen and Lucille.

An eye-witness, Douglas Catto, of York Mills ,reported that the debris of the trucks was spread over a large area and the tires on the burning truck exploded like cannon blasts.

Police and motorists were unable to rescue Galbraith because of the intense heat and it was 45 minutes after the fire was extinguished before they could reach him.

Discovers Relics While Digging In Unionville Garden

While digging in his garden recently, Mr. William Bartlett of Unionville unearthed a coin dated 1833. This particular coin was the token type, made of copper, and issued by Banks and private firms "To facilitate Trade" as the face of the coin stated.

This veritable treasure garden of Mr. Bartlett's has also yielded up two old time skinning knives, an arrowhead and a wedding ring in addition to an 1845 penny in perfect condition and an 1816 Penny Token issued in honour of Sir Isaac Brock, the hero of Queenston Heights.

When the sun starts to sizzle...

Your rooms can be
15° Cooler!
with new
Kaiser Aluminum
SHADE SCREENING
The thin louvres on this modern, low cost screening are set at an angle, deflecting the sun's hot rays from the window.
Result: Your sunniest rooms are shaded, yet are light and airy . . . *and as much as 15° cooler!* Yet you can see out clearly.
Protects against fading; repels flying insects; assures permanent beauty.
Kaiser Aluminum
SHADE SCREENING
Loughlin Home Supply
Stop 21A Yonge St.
Richvale, Ont.
AV. 5-2101 BA. 1-7500
Lumber - Plywood
Doors - Sash
Frames, Etc.

Williams' Sunoco
Service Station
Yonge St., Richmond Hill
Phone TUrner 4-2133

HARRY McBRIDE
KING CITY
Wishes to thank his customers for their patronage of his trucking business and hopes this patronage will extend to his successsor, Art Ross

ELECTRIC WIRING
HOUSES AND FARMS
FURNACES AND OIL BURNERS
Richmond Hill Electrical Shop
12 Yonge St. N. Telephone TUrner 4-1761

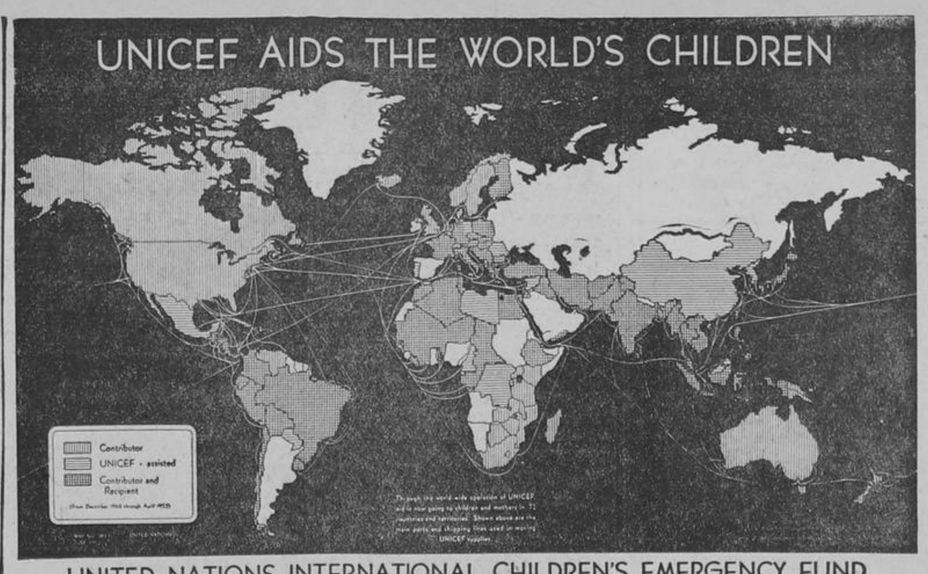

UNITED NATIONS INTERNATIONAL CHILDREN'S EMERGENCY FUND

CONTRIBUTING

AFGHANISTAN, AUSTRALIA, AUSTRIA, BELGIUM, BOLIVIA, BRAZIL, BULGARIA, BURMA, CANADA, CEYLON, CHILE, CHINA, COLOMBIA, COSTA RICA, CUBA, CZECHOSLOVAKIA, DENMARK, DOMINICAN REPUBLIC, ECUADOR, EGYPT, ETHIOPIA, FINLAND, FRANCE, GERMANY (Western Zones), GREECE, GUATEMALA, HAITI, HONDURAS, HUNGARY, ICELAND, INDIA, INDONESIA, IRAN, IRAQ, ISRAEL, ITALY, JAPAN, JORDAN, LIBERIA, LIECHTENSTEIN, LUXEMBOURG, MONACO, NETHERLANDS, NEW ZEALAND, NICARAGUA, NORWAY, PAKISTAN, PANAMA, PERU, PHILIPPINES, POLAND, SAN MARINO, SWEDEN, SWITZERLAND, THAILAND, TURKEY, UNION OF SOUTH AFRICA, UNITED KINGDOM, UNITED STATES, URUGUAY, VENEZUELA, YUGOSLAVIA

In addition, contributions have been received from a number of Trust Territories, Non-Self-Governing Territories, Overseas Territories, etc., as shown on the map.

"Government of the Republic of China"

UNICEF - ASSISTED*

ADEN, AFGHANISTAN, ALBANIA, ALGERIA, AUSTRIA, BELGIAN CONGO, BOLIVIA, BRAZIL, BRITISH HONDURAS, BRUNEI, BULGARIA, BURMA, CAMEROONS (French), CEYLON, CHILE, CHINA, COLOMBIA, COSTA RICA, CZECHOSLOVAKIA, DOMINICAN REPUBLIC, ECUADOR, EGYPT, EL SALVADOR, ETHIOPIA, FINLAND, FRANCE, FRENCH EQ. AFRICA, FRENCH WEST AFRICA, GERMANY, GRENADA, GREECE, GUATEMALA, HAITI, HONDURAS, HONG KONG, HUNGARY, INDIA, INDOCHINA, INDONESIA, IRAN, IRAQ, ISRAEL, ITALY, JAMAICA, JAPAN, JORDAN, KOREA, LEBANON, LIBERIA, LIBYA, MALAYA (Fed. of), MALTA, MEXICO, MOROCCO (French), NICARAGUA, NORTH BORNEO, PAKISTAN, PANAMA, PARAGUAY, PERU, PHILIPPINES, POLAND, PORTUGAL, ROMANIA, RUANDA-URUNDI, SARAWAK, SINGAPORE, SYRIA, TANGIER, THAILAND, TOGOLAND (French), TRINIDAD, TUNISIA, TURKEY, URUGUAY, YUGOSLAVIA

*In the form of Supplies made since 1949

HYDRO ELECTRIC POWER COMMISSION
Richmond Hill Rural Operating Area

We are pleased to announce that we are moving to our own office building on August 4, 1953.

This new area office in Richmond Hill is located at the corner of Pugsley and Roseview, which is two blocks east of the stoplight on Centre Street and one block south on Pugsley Ave.

For your added convenience, the Bank of Nova Scotia (at the Stoplight) has been established as an authorized collection agency.

In order to improve our service we now have two telephone lines — please note the numbers —

Day Calls: TU. 4-3231 and TU. 4-3232

Nights, Sundays & Holidays : TU. 4-3232

We extend to you a cordial invitation to visit us.

High School Debentures

(Continued from page 1)

to provide uniformity of educational opportunities throughout the school area," commented councillor Lennie.

Councillor J. Robson of Vaughan Township, in supporting a pay-as-you-go policy, remarked that of the 24 public schools in Vaughan Township all but 2 are already overcrowded and that Vaughan would likely be called on shortly to float debentures for extensions.

Move Resolution

In moving the resolution calling for a Department of Education survey, Deputy-Reeve LeMasurier of Markham Township stated "The financial impact of this new school on Markham's taxes will be considerable."

The resolution read as follows: "In view of the possible adverse effect on the financial position of the Township of Markham and the apparent lack of expert guidance, resulting in many varied opinions of the type of high school needed, be it therefore resolved that Richmond Hill District High School Board be asked to approach the Ontario Department of Education and request that a complete survey be made as to the educational needs of this district.

When a recommendation is made by the Department of Education, it is suggested that a public meeting be called to discuss the above recommendation with the ratepayers."

In supporting the resolution, Councillor Clark of Markham felt there were many questions that still remain to be answered before any school is built.

In the discussion which followed a majority of councillors supported the resolution,either in whole or in part.

On the suggestion of Reeve McMurchy of Vaughan, the resolution was referred back to Markham Township for a formal decision. If they wish, Markham Council can then forward the resolution to the other three councils for an expression of opinion.

WILLOWDALE : Heavy week-end traffic and poor visibility during last Sunday's short rainstorm caused 15 minor accidents in 10 minutes on a four-mile stretch of Highway No. 11, between Willowdale and Newtonbrook. No one was seriously injured.

25 Entries In Maple Derby

Winners of the Soap Box Derby and Bicycle Races, sponsored by Maple Lions Club and held Friday evening, July 24, at Pinecrest Speedway were:

Soap Box Derby, 25 entries — Bob Robertson and Tom Priest, Pine Grove, first, wrist watches; Brian Butt and Bob Lee, Lansing, second $4; Dave Foster and Larry Ducks, Willowdale, third, $2. Special Soap Box — Wilfred and Teddy Knight, Pine Grove, wrist watches. Standard bicycles — Bill Young, first, wrist watch; Bill Patton, King, second, $4; Paul Metcalf of Steeles' and Don House, third and fourth, $2.

Racers — Bill Brack, first, wrist watch; Ross Cunzon, second $4; and Gordon Wood and Gordon Goodwin, third and fourth, $2.

"NEVER NEEDED A DOCTOR IN MY LIFE"

You often hear that statement in opposition to the other type who thoroughly enjoys ill health, with lots of details. But it's a question as to whether the optimist knows enough about not needing a doctor. Some of the most serious diseases are insidious and they sneak up on a victim without warning or with symptoms that he cannot recognize. They may become thoroughly established before he knows it. The disease may not cause any inconvenience or discomfort — at first. Then, when there is suddenly an unmistakable indication that something is wrong, it may be too late for a cure. That's why it's safer to have a regular medical checkup, especially after the age of forty. The doctor can discover symptoms that the layman cannot identify. If all is well, the doctor can give a clean bill of health — but the big OK should come from him, not from the amateur who is just guessing.

EATING BY COUNT

Food plays an important part in health and the component parts of the daily diet should be carefully calculated. Today, people have a much better knowledge of the nutritional value of each of our common foods, but there is still room for improvement. Wider education on what minerals, vitamins and proteins are supplied by our meats, vegetables and fruits will help to ensure tthat a balanced diet can be planned for each day's meals. Local and provincial health departments can supply information on healthful eating habits.

JUNIOR'S TOOTH TROUBLES

Those first teeth are just as susceptible to tooth decay as the second set. Dentists find that even at the early age of three years, a youngster's dental condition often indicates trouble already started. If the second teeth are to be literally permanent, they must have a healthy foundation to grow upon. Therefore it isn't too soon to start a child's dental care at three years of age, at which time he should visit his dentist and learn to brush his own teeth immediately after eating.

BEAUTY AND THE BREAKFAST

It isn't likely that the office beauty, with her alert appearance of good health, is a devotee of the "just-a-cup-of-coffee no time to eat" type of breakfast. That hurry-up snack that passes for breakfast with so many people doesn't provide the nourishment that is needed by anyone who has to do a good morning's work, either at school or on the job it doesn't do anything for good looks, either, since beauty depends largely upon good health. As a minimum, breakfast should consist of fruit juice, wholegrain cereal, toast and beverage.

PLEASE SEE PAGE 12 FOR BARGAINS

You gave him this job to do
and St. Laurent is getting RESULTS!

In 1949 the Canadian people expressed their confidence in St. Laurent and the Liberal program. This glance at the record reveals some of Canada's tremendous accomplishments under St. Laurent's leadership. No other country has fought a war, balanced its budget, reduced its debt, cut taxes—all at the same time.
Now there's another big job ahead. And Louis St. Laurent has proved that he, more than ever, is the Canadian best fitted to do the job.

Promoting employment and prosperity	✔	More Canadians working, for higher pay, than ever before . . . New records established in national production, national income every year since 1949.
Developing our trade	✔	Old markets expanded, new markets opened up . . . Canada third largest trading nation in world . . . External trade at all-time high . . . Negotiated mutual tariff concessions with 34 countries — a practical way of freeing international trade.
Expanding our Industry	✔	Liberal policies have encouraged rapid economic growth . . . Unprecedented development of resources . . . Consumer purchases doubled since the war . . . Investment in new plants and equipment running over $5 billion a year.
Strengthening our dollar	✔	Budgets balanced . . . National debt reduced . . . Inflation brought under control . . . Taxes lowered . . . Canadian dollar strong.
Supporting farming and fishing	✔	These basic industries aided by trade agreements, floor prices . . . New low-cost insurance plan assists owners of smaller fishing vessels . . . Farm production and income at record levels.
Fostering good labour conditions	✔	New federal legislation prohibits discrimination on grounds of race, colour or religion . . . Unemployment insurance extended to cover seasonal lay-off of workers . . . Special efforts to help disabled workers to find useful and satisfying employment . . . Time loss from strikes at low point.
Working for National Security	✔	To prevent aggression, Canada's forces serving in Far East and Europe . . . Canada making major contribution to NATO defence build-up . . . Largest peacetime defence program in our history . . . Full support to United Nations . . . all to preserve peace.

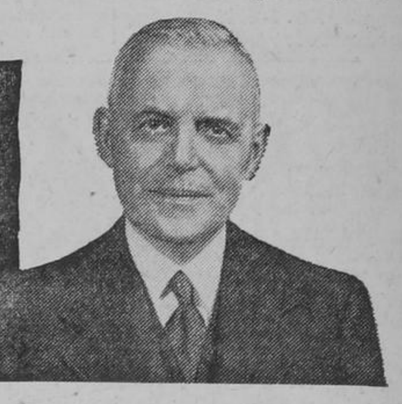
A Great Leader for a Greater Canada—
VOTE
ST. LAURENT
NATIONAL LIBERAL FEDERATION OF CANADA

IN NORTH YORK
VOTE FOR
JACK SMITH
DON'T TRADE PROSPERITY FOR PROMISES
NORTH YORK LIBERAL ASSOC.