

OPPORTUNITY

For the right man who desires a career built on the foundation of security for himself and the opportunity to provide essential security for others in the rapidly expanding areas adjacent to Toronto.

- A thorough training course provided
- A programme of experience-tested selling aids
- An appropriate income arrangement
- Enquiries treated confidentially

J. R. Racine, Branch Manager
The Mutual Life of Canada, Brampton, Ontario

AUSTIN CARS & TRUCKS

12 Volt Lucas Batteries for English cars \$28.50 and up
Lucas Windshield Spray \$7.50
Installation Extra

LINDSAY AUTO-ELECTRIC
Steele's Corners Phone Will. 5177
Authorized Dealer for Austins

Like Fast Efficient Service? Try LINDSAY'S B-A

YONGE & STEELES
Special from February 26 to March 2
Guaranteed Lubrication by Experts
OIL CHANGE (4 Qrts. Oil) **\$3.95**
CAR WASH

Why not make an appointment NOW?
Willowdale 5177
Expert repairs on all English cars
Authorized Austin Sales & Service

BILLY BEAVER SAYS:

"A TIP FROM AN OLD BUILDER"
ALL YOUR NEEDS!
OUR STOCK'S COMPLETE, FROM NAILS TO DOORS, FROM PANEL BOARD TO WOOD FOR FLOORS!

And when you think of lumber think of Answell's
FOR
ROUGH & DRESSED LUMBER TRIM SASH
WINDOW FRAMES DOORS PLYWOOD
TEN-TEST MASONITE HARDWOOD FLOORING
YONGE ST. ANSWELL LIMITED PHONE
THORNHILL LUMBER THORNHILL170

• IN THE GLORIOUS TRADITION OF "MRS. MIKE" AND "STARS IN MY CROWN" ANOTHER HEART - FILLING STORY COMES TO LIFE IN HEART - THRILLING TECHNICOLOR

SEE THIS PICTURE WITH SOMEONE YOU LOVE VERY, VERY MUCH...
I'd climb the Highest Mountain
TECHNICOLOR
20th CENTURY-FOX
SUSAN HAYWARD - WILLIAM LUNDIGAN
Directed by Henry King • Produced by Lamar Trotti
Coming Soon

ROXY THEATRE - MARKHAM

Scientific Weapon in Anti-Influenza Fight

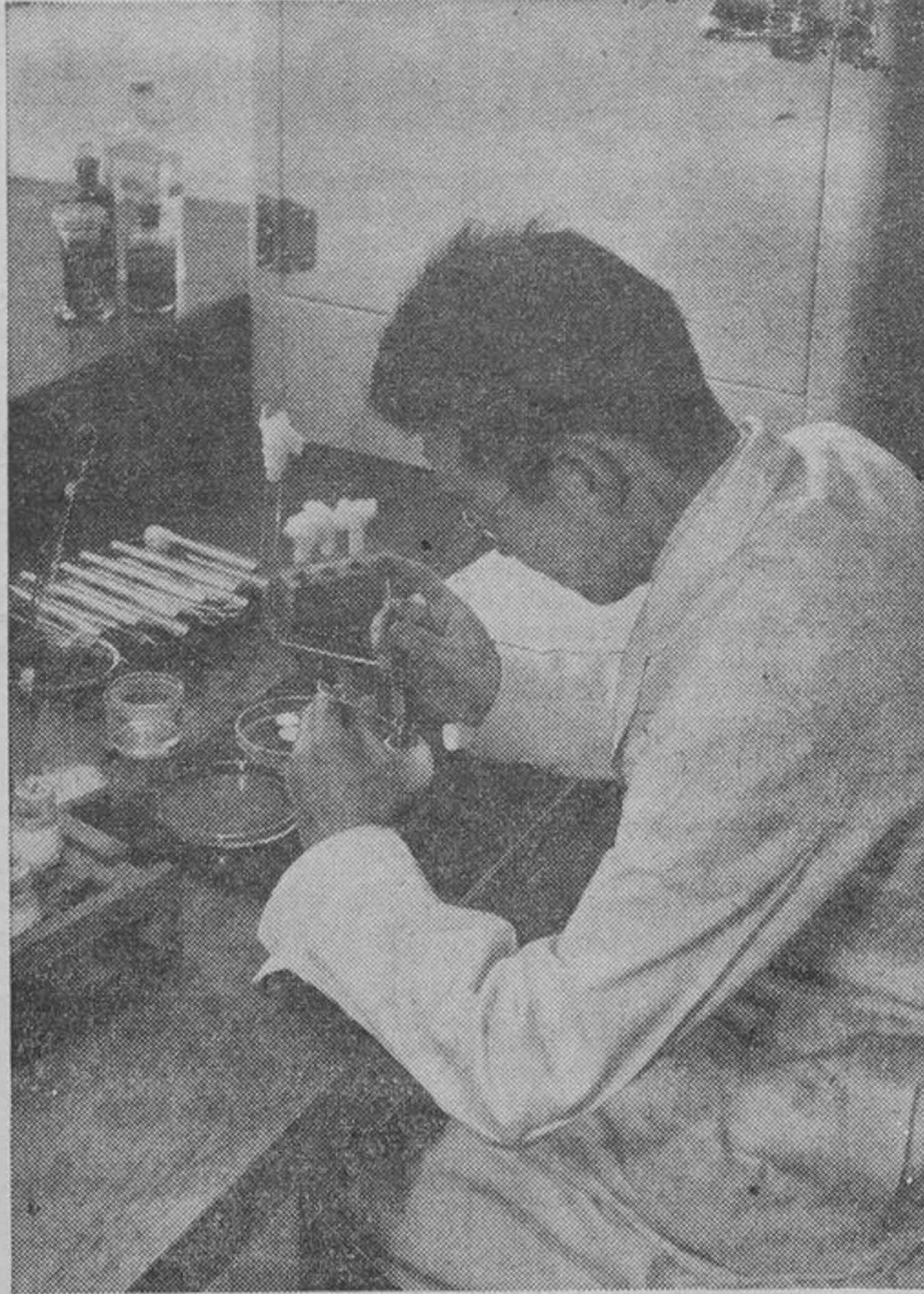

A member of an international team of scientists at the World Influenza Center, set up by the World Health Organization (WHO) in London, inoculates an egg with influenza virus in the first step of a laboratory identification and classification. The Center was established by WHO, a United Nations Specialized Agency to coordinate and aid in studies of influenza throughout the world.

Small Garden Soil Needs Test Thornhill Gardeners Are Told

"You can't bake a cake without a recipe, nor can you garden well not knowing what your soil has, or needs," said Mr. John Bradshaw as he stressed the necessity of a soil test for even a small garden when he spoke, principally to new home owners, at the 41st annual meeting of the Thornhill Horticultural Society in the United Church. Mr. Ross Dean introduced the speaker.

Mr. Bradshaw suggested a garden plan with the plots numbered and colour-schemed. One of the essentials in a garden, he explained, is a compost box or hole. After generalizing on gardens he spoke concerning lawns saying that six inches of topsoil are required before seeding. The best grass seed is the most expensive, about \$1.25 a pound, and contains a good percentage of Kentucky blue grass. 5 pounds are required for every 1,000 square feet.

Hedges today are trimmed wrongly, Mr. Bradshaw stated, and are often not of hedge variety. He suggested English privet, flowering currant and red barberry and added a reminder to compost a hedge with manure or feed well dug in. For shade trees he recommended Norway maple, linden, mountain ash, flowering crab, Japanese cherry, not the fastest growing messy soft or Manitoba maple or weeping willow which will go after water wherever it is, in well, septic tank, etc. He advised that dwarf fruit trees be planted as 10 to 15 will occupy the space required by one standard and will bloom the year after planting.

Mr. W. L. Burke presided over the business of the meeting. Reports showed that membership for 1950 was 220 and 34 juniors, that total expenses were \$701.43 and that shows had been curtailed by lack of space for exhibiting. Public beautification of Thornhill Swimming Pool grounds was undertaken. Mrs. R. Healey was awarded the T. Eaton trophy and junior members exhibited at the C.N.E. with good results.

The election resulted in the following - taking office for 1951: President, Frank Maw; 1st vice-president, C. Clifford; 2nd vice-president, Ross Dean; Directors for 1 year, Mr. G. Crutcher, Mrs. G. Horton, Mrs. A. Dolan, E. G. McKean and Miss C. Shaw. Director for 2 years: Mrs. B. Billerman, Mrs. P. Bone, Mr. P. Delf, Mr. E. Koehler and Mrs. J. Naylor. Mrs. Banks was returned as Junior Leader and delegates to the held in Hamilton are C. Clifford and P. Delf.

At the conclusion of the meeting, refreshments were served.

Dr. Frederick Wm. Routley

With the death last week of Dr. Frederick William Routley, Maple lost one of its best-known residents and Canada lost a citizen who, through his work with Canadian Red Cross, has gained an international reputation.

He was born near Lindsay in 1879, graduated in medicine from the University of Toronto in 1907 and took post-graduate studies in London, England. Following the completion of his professional education he practised medicine in Maple from 1909 to 1922.

For twenty-seven years Dr. Routley was a chief executive officer of the Canadian Red Cross Society. From 1921 to 1927 he was Director of the Ontario Division and for the remaining eleven years was National Commissioner for the Red Cross in Canada. In his capacity as a Red Cross worker he travelled throughout the world. He was for a time a member of the Board of Governors of the League of Red Cross Societies and Chairman of its Advisory Health Committee with headquarters in Geneva and also Canadian representative on the International Committee of the Red Cross Society.

Dr. Routley was one of the small group of hospital workers who inaugurated the Ontario Hospital Association in 1923 of which organization he was Executive Secretary-Treasurer. He was a Past President of the Canadian Hospital Council and was one of the five members of the original committee appointed by the Ontario Hospital Association to develop the Blue Cross plan for hospital care which came into existence in 1941.

His outstanding services in the cause of humanity brought him many honours. Among them was the Commander's Cross of the Order of Orange-Nassau awarded by the Netherlands Government in recognition of the work which he performed acting in an advisory capacity to Queen Juliana, then Princess, as she sought to use the Netherlands portion of the Canadian Allied Relief Fund for the best advantage for her people.

In 1950 the French Government awarded him the Cross of a Chevalier of the Legion of Honour and in the same year the Canadian Hospital Council awarded him the George Finlay Stephens Memorial Award for 1950 as one who was considered to have made the most significant contribution to Canada. The British Red Cross conferred a life membership on him.

Dr. Routley belonged to many organizations, among them the Masonic order. He was a charter member of the Maple Lions Club and a member of Maple United Church.

His favourite recreations were swimming, riding, golf and music. It is interesting to note that he "sang his way" through University and was soloist in several Toronto churches. Music had a part in bringing the Doctor into touch with Gertrude Fry, a talented pianist, who later became Mrs. Routley.

A young Canadian-Indian guide-trapper-fisherman at Stewart Falls in the Yukon Territory, "Little Dave" Moses has nailed to his cabin the hide of a 950-pound grizzly bear killed by him with a single .22 calibre bullet from a distance of 12 feet.

PARCEL DELIVERY

WE WILL DELIVER YOUR PARCELS FROM ANY STORE IN THE DISTRICT

Do Your Shopping
Run Your Errands or
Do Your Light Cartage

JUST PHONE
Richmond Hill 321-J
Long's Parcel Delivery

Community Affairs Discussed As Rev. E. E. Kent Addresses Thornhill Women's Institute

"The Community" was the topic of the talk given by Rev. E. E. Kent, Th. D., minister of Thornhill United Church at the regular monthly meeting of the Thornhill Women's Institute last week.

"It is estimated that three-quarters of the world's population lives in villages and it is there that you find true fellowship," Mr. Kent said. He stressed its value, adding that true fellowship dispels racial and sectarian discrimination. In discussing community organizations, he expressed the opinion that the Recreational Committee recently formed in Thornhill was a good thing. He advocated the formation of a community council to eliminate the overlapping of welfare work and the duplication of events on the same night, as members could be appointed by the various church, service and other organizations. Mr. Kent's talk was full of every-day illustrations and Mrs. P. Bone extended to him the warm thanks of the ladies present.

The roll call replies were the good deeds done during Sunshine Month with members telling of visits to shut-ins, having old people in to tea, etc. Mrs. E. McKean, Mrs. R. Holmes and Mrs. P. Bone all past presidents, were appointed the nominating committee for the

coming elections. Mrs. W. Harris, convener of Community Activities and Public Relations arranged for and introduced the speaker.

Mrs. C. Sinclair conducted a draw for a hand-crocheted hot-plate mat made by herself; Mrs. A. Crowhurst's name was drawn by Mrs. Holmes and Mr. Kent drew the names of a dozen lucky ladies for Mrs. Harris' draw.

It was announced that \$17.50 was cleared at the Bridge and Euchre convoked by Mrs. Sinclair and Mrs. A. Jamieson on February 6. Present at the meeting were 40 members and 2 visitors, one being from Scotland; the president, Mrs. S. Findlay, presented Miss Sidey with a W.I. pin as a memento of her visit to a Canadian Institute.

It was decided to cater to the Poultry Association in April. An invitation from Colonel F. J. Pickering, managing-editor of The Liberal, for the members to visit the plant was accepted, the date to be arranged later.

Roll call at the March meeting will take the form of a house plant competition.

Hobby Show, Scroll & Log Book Interest Residents Of Richvale

The combined efforts of the Guide and Scout organizations of Richvale produced a show calculated to interest and please a variety of tastes on Saturday afternoon in the school.

The display of the Scroll and Log Book, which was the special province of the Guides and Brownies was held in the portable section of the school. Here it was received from Divisional Commissioner Mrs. D. R. Gunn by District Commissioner Mrs. R. F. Paul, Brown Owl Mrs. Frank Purvis, and Tawny Owl Mrs. F. Bigley.

Scoutmaster C. E. A. Smith, A.C.M. Mrs. Millard, A.S.M. H. Ince, A.C.M. Mrs. H. Good, and Scouts and Cubs and visitors also attended the reception. A guard of honour, composed alternately of Guide Patrols and Brownie Sixes, which was changed every quarter hour, was on duty during its stay.

In another room the Guides, Scouts, Brownies and Cubs brought tangible evidence of their hobbies, including live specimens of furry animals, feathered friends and goldfish, none of which latter seemed in the least impressed by the attention they received. The work on view showed how diversified are the interests of children of Richvale and what pains they take. The scrapbooks in several cases were begun some years ago and were handsomely arranged. The needlework showed fine attention to detail and was well done, and the shell work was captivating.

The bird houses were interesting and should prove to be snug little homes for feathered house-hunters this spring. Aeroplane models, boats, a tank model, bits of

carving and samples of culinary art displayed by both girls and boys, all added to the general interest.

The exhibit of the Brownies, showing their Toadstool and Brown Owl and Tawny Owl and a member of each Six, gave to the uninitiated a glimpse of the physical organization of these junior members of the Guides. The Cubs had on view their Wolf's Head, Wonte who adorns their Totem Pole.

The hobbies of the various leaders were also on display and the Bake Sale went the way of all Bake sales - fast.

Awards of merit went to the following: Guides: Norma Turnbull, shell work; Betty Broom, needlework; Frances Parker scrap book on evolution of the automobile and a scrap book of recipes. Brownies: Jeanalee Titshall, Pauline Paul, and a tie between Marilyn Taylor and Muriel Ann Alexander, needlework class. Miscellaneous: Jeanalee Titshall, scrapbooks; Betty Fitch, shell work, Helen Burnes, cookies.

The Scout and Cub entries were judged together as follows: Collections: Denny Millard, Robin Wood, David Ince. Handicraft: David Nicol, Denny Millard, Ross Wood. Home Baking: Robby Martin; Bill Baskerville, Gary Stamp.

With regard to pets, the judges decided that these should be judged in their own quarters, and anyone wishing to enter their pets is asked to give his or her name to the leader.

Altogether the Hobby Show was quite a success and plans are being made for another one next year.

Recreational Group Meets At Langstaff

The Langstaff Recreational Committee met last Monday at the home of Fred Morris, Langstaff representative on the Vaughan Township Recreational Commission.

Stan Worsdale was appointed chairman and to take care of publicity. Mrs. Wes. Blackburn as secretary-treasurer with Robert Hamblin in charge of landscaping; Red Garner, sports; and Mrs. F. Morris and Ernie Brennan, Herb Lee, Dalton Robeson and Ed. Spears forming an entertainment and finance committee.

The first project to be considered is a community hall and the Recreational Committee plans to look over the park on Sunday for suitable sites. At the meeting there was considerable discussion on ways and means of raising funds.

Mr. Morris advised that he had arranged for Mr. Eilbeck of the Community Programmes Branch of the Department of Education to speak to the residents of Langstaff, in both Markham and Vaughan Sections, on Tuesday, February 27 in Langstaff Public School at 7:30 p.m. All organizations are invited to attend.

Notices regarding activities of the Recreational Committee will be posted on the West Langstaff Ratepayers Association's bulletin board which is shortly to be placed outside Morris' store.

TELEVISION

BUY WITH CONFIDENCE AT
Yerex Electric
Phone 242-J Richmond Hill

DO YOU KNOW

that Sunday dinner can be an "extra special" treat if you have it at Summit View Drive-In or Thorn View Restaurant.

No fussing around getting it ready - no bother cleaning it up. And, of course, the best of foods, carefully prepared, topped off with our famous coffee.

Give the family a change this Sunday - let them enjoy a steak, fried chicken or pork chop dinner with us.

FOR BANQUETS TOO

Our new and large dining room at Summit View is available for banquets. Call us for reservations.

SUMMIT VIEW DRIVE-IN

On No. 11 Highway 1 1/2 miles north of Richmond Hill

THORN VIEW RESTAURANT
Thornhill

ELECTRIC WIRING

HOUSES AND FARMS
FURNACES AND OIL BURNERS
Richmond Hill Electrical Shop
12 Yonge St. N. Telephone Richmond Hill 296

Coal - Coke - Wood

Let The Street Fleet Deliver Your Heat
C. Street & Sons
Telephones - Richmond Hill 156 - Willowdale 682

Tests Prove 20% Protein Best

Blatchford's
CRUMBLER OR MASH
Chick Starter
A 20% PROTEIN FEED

For better growth, stronger bodies and economy in feeding it pays to feed Blatchford's Crumbled Chick Starter, a 20% protein feed.

Relished by chicks—growth is the result—try a bag today—you'll be more than satisfied.

RICHMOND HILL FARMERS' FEED SUPPLY
TELEPHONE 139

Nick's Auto Shop

Is Now Located at
STOP 24-A YONGE STREET
Just South of Richmond Hill
TOWING SERVICE - REPAIRS - WELDING
PHONE 649-W RICHMOND HILL
SAME FRIENDLY SERVICE

CANADIAN SPORTS PARADE

As a direct result of dropping attendance in the National Hockey League, a tendency to cry "Wolf" has developed among the sports experts. Indiscriminate use of such headlines as "Is Hockey Dying?", has contributed little more than added fuel for controversy. But the answer to the "declining interest" problem in hockey can probably be found in the game itself. Let's examine the pros and cons.

Pro and Con:

In the Good Old Days (we're told) hockey players went a full 60 minutes and usually finished the evening full of vigor and vitality. "No wonder hockey today is passing out," states an ancient fan. "Why, the boys who are playing now turn blue in the face after three minutes of play!"

Others chant: "They ruined hockey when they put the Red Line into the game." These and a dozen other opinions are trotted out each time a new prophecy of doom strikes at the game through the sport pages. And yet, it was to please the fans that the game was speeded up to the point where it requires 18 players to maintain the constant action, drive and excitement necessary to attract the multitude.

Eligible Bachelors:

In case some of our feminine readers would care to know, there are only 35 single men in the National Hockey League. The fact that the married players now outnumber the bachelors to an overwhelming extent may possibly help to explain the growing tendency to mayhem current in the N.H.L.

Although we have not always managed to keep an accurate check on the statistical side of the bouts, it appears that the married men have easily held their own. No doubt practice helps. Actually, the fact there are more married men playing professional hockey than single may also account for the high casualty list among referees. Few husbands have much patience for interfering "third-parties". For what it's worth we gladly pass this last observation along to Referees Bill Chadwick, Hugh McLean, Red Storey, etc.

War Amps' Key Tag:

Ever lose your keys? Well, I did last year, but within two days the postman dropped them in my mailbox, thanks to the tiny license plate supplied to me as a motorist by the War Amputations of Canada. This year again the War Amps are sending car owners a similar key tag. 25¢ is a mighty small charge for this wonderful service so be sure to mail those two bits as soon as you receive your key tag from the Key Tag Service, 740 Bay St., Toronto. You'll be getting A1 protection for your keys as well as doing your bit to help those brave fellows who did so much for you.

O'Keefe's BREWING COMPANY LIMITED