LARGER HOUSES

We have waiting clients, some with all cash, for larger homes in the district. Get the full current market price by listing with established valuators.

DAVID McLEAN, Realtor

Thornhill Office Phone 12

For All Year Enjoyment

EASY —
FLOOR POLISHERS, VACUUM CLEANERS, WASHERS

OIL-O-MAGIC
FURNACE OIL BURNERS

QUAKER —
OIL BURNING SPACE HEATERS

STROMBERG-CARLSON —
RADIOS AND COMBINATIONS

Supplied and Guaranteed

by FERGUSON

6 Elizabeth St., Richmond Hill, phone 148

SHEPPARD & GILL LUMBER CO.
LIMITED

SERVING RICHMOND HILL AND DISTRICT
FOR 19 YEARS

IN LUMBER, TRIM, SASH, DOORS, ASPHALT PRODUCTS, GYPROC, TEN TEST, INSULATION

PHONE 27 RICHMOND HILL

NOTICE
Water Conservation

Water consumers in the Village of Richmond Hill are requested to discontinue the use of water for watering lawns and gardens between the hours of 8 a.m. and 8 p.m. during the summer months.

The co-operation of water users will be appreciated.

LESLIE BAKER,
Waterworks Superintendent.

MASTER FEEDS
FOR RESULTS THAT COUNT

For higher egg production this fall and winter use

RED HEAD EGG MASH
Plus
GOOD QUALITY SCRATCH GRAIN
Plus
MASTER LAYING PELLETS

Feed the laying pellets as a noon supplement sprinkled on top of the mash at the rate of approximately 5 lbs. per 100 birds. They are designed to increase feed consumption and thus stimulate egg production.

MASTER BALANCED FEEDS for ALL CLASSES OF POULTRY FARM LIVE STOCK FUR BEARING ANIMALS & DOGS

W. R. DEAN

Telephone 54

Thornhill, Ont.

We Deliver

FEEDERS WHO KEEP RECORDS EVENTUALLY BUY MASTER

British Boys Welcomed To Canada

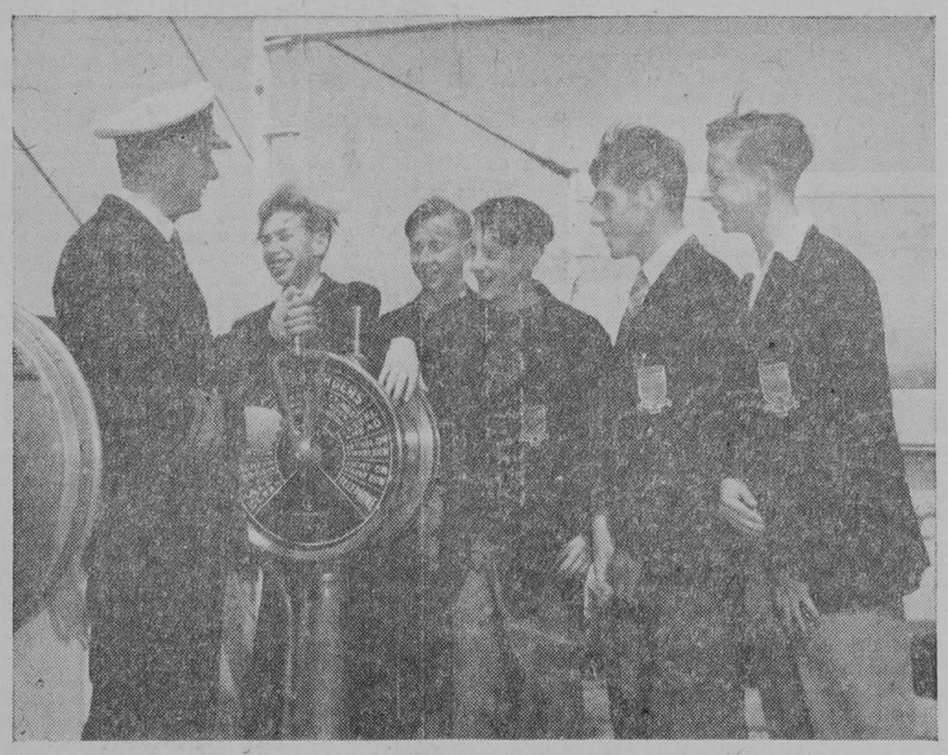

A LESSON IN SEAMANSHIP is given a group of five boys of the party of 50 British boys who are in Canada for a four week tour sponsored by W. Garfield Weston, prominent Canadian industrialist and a former member of the British House of Commons. Their instructor, showing the boys the workings of the ship's telegraph, is Capt. B. B. Grant, master of the Canadian Pacific liner Empress of France, which brought the boys to this country.

1949 International Plowing Match To Be Held At Brantford In October

A four weeks' tour of the British Isles with all expenses paid will be awarded gold medal winners in both the horse and tractor plowing "Esso Champions Trans-Atlantic" classes at this year's International Plowing Match, V. C. Porteous, president of the Ontario Plowmen's Association, announced today.

The 1949 International Plowing Match is being held at the farm of H. W. Amy, 10 miles west of Brantford, Ont., October 11 to 14. The plowmen's annual classic will be officially opened on October 12 by Brig. O. M. Martin of Brantford. Premier Cecil Frost of Ontario will be the guest speaker at the banquet marking the close of the match.

Second prize winners in the Trans-Atlantic classes which are sponsored by Imperial Oil, will each receive a silver medal and $150 in cash. Twelve other cash prizes totalling $165 will be awarded in each class.

Those qualified to compete in the tractor class include all "Esso Champions Special" winners at Ontario Plowmen's Association branch matches and all plowmen from other provinces. Medal winners in this class at previous International Plowing Matches will not be eligible.

In the special horse drawn plow class all plowmen who qualified at branch matches after October 17, 1947, and plowmen from other provinces are qualified to compete. Medal winners in this class in previous years are not eligible.

During their free trips to the British Isles the gold medallists will visit plowing matches, study British agriculture, and see historic sites. They will be accompanied by a manager appointed by the Ontario Plowmen's Association. The tour, which includes a short stay in New York, will take about four weeks.

CELLARS and GRADING
BY BULLDOZER
Chas. J. Greenley
PHONE MAPLE 116

Test New Voices

Three CBC drama audition judges listen attentively in the CBC's Toronto studios while aspiring Canadian artists go through their paces before a microphone in an adjoining studio. Alan King, in the foreground, is author and producer of the current drama broadcasts "A Name to Remember"; Earle Grey, left, helps write the Bible dramas, "Way of Spirit"; and Frank Peddie, right, is heard frequently in network plays. Last winter, at CBC audition points across the country, seven hundred persons were auditioned for vocal, instrumental and dramatic talent. Of that total, more than two hundred were later heard in CBC broadcasts and another hundred and fifty asked to return for another hearing.

The average Canadian yield of maple sugar generally amounts to about 2,606,000 gallons, in terms of syrup.

The first railway in Canada was built in 1835 between Laprairie and St. Johns, Quebec, a distance of sixteen miles.

MART KENNEY'S RANCH

1½ Miles North of WOODBRIDGE, ONT.

DANCING 9 to 1

DANCING UNDER THE STARS

Couples Only

Prices: Tue. Wed. Thurs. $1.00 per person
Friday, $1.50 per person
(Students $1.00)
Sat. $2.00 per person

TUES. HOEDOWN
Wed. & Thurs. — JACK FOWLER & HIS ORCHESTRA
Featuring Judy Richards
Fri. & Sat. — MART KENNEY & HIS WESTERN GENTLEMEN
Featuring Norma Locke

RESERVATIONS — RA. 6102 — TORONTO

For Every Trucking Service

Consult Us For Immediate Service

BUILDING SUPPLIES

Flagstone — Cement Blocks — Sand
Gravel — Loam — Fill
Flats — Stakes — Dumps — Panels

PARCEL DELIVERY SERVICE

SPENCLEY BROS.

Phone Willowdale 2809

Contractors and Jobbers

EFFICIENCY — COURTESY — ECONOMY

SERVING CANADIANS — CANADIAN INDUSTRIES C-I-L LIMITED — THROUGH CHEMISTRY

With CHEMISTRY to brighten his way!

THIS LITTLE FELLOW is a lucky boy . . . with Chemistry and its products to serve him at every turn. The water he drinks and bathes in is purified chemically. Chemistry improves his food and makes the containers in which it is served; his nursery gleams with specially created paints and enamels. Nylon, "Cellophane" cellulose film and plastics add to his comfort, safety and enjoyment. And Chemistry, symbolized by the oval trademark of C-I-L will continue to protect and serve him throughout his life, its uses and value broadening with every passing year.

For instance
PLASTICS:
Those bright, clean, colourful toys that cheer each youngster's waking hour from babyhood to youth, are made from plastics . . . a product of modern chemistry with countless other household, personal and industrial applications. Plastics are a leading product of Canadian Industries Limited, 1135 Beaver Hall Hill, Montreal.

IN-48-1

CANADIAN INDUSTRIES LIMITED