

\*\*\*\*\*  
 Order your  
 Wedding Stationery  
 at the  
 Liberal Office  
 \*\*\*\*\*

**FOR SALE**

**FARM FOR SALE**  
 Seventy-four acres, part of lot 48, in the Village of Richmond Hill. Running creek, bank barn, comfortable house. Splendid land for gardening. Terms to suit.

**FARM FOR SALE**  
 One hundred acres, lot 28, Con. 3, Township of Vaughan, bank barn comfortable house, two good orchards. Land suitable for mixed farming, right in the potato district. Terms to suit.

**HOUSE FOR SALE**  
 New, solid brick, roomy house, finished in first-class style. Double lot. Roseview Avenue, Richmond Hill. A bargain for one month.

**H. A. Nicholls**

REAL ESTATE AGENT, RICHMOND HILL

**IF**

Good work is what you want! then, go to

**J. V. BUFFEY**

CONTRACTOR & BUILDER

Plans and Estimates

Job work

Richmond St. Richmond Hill.  
 A 11

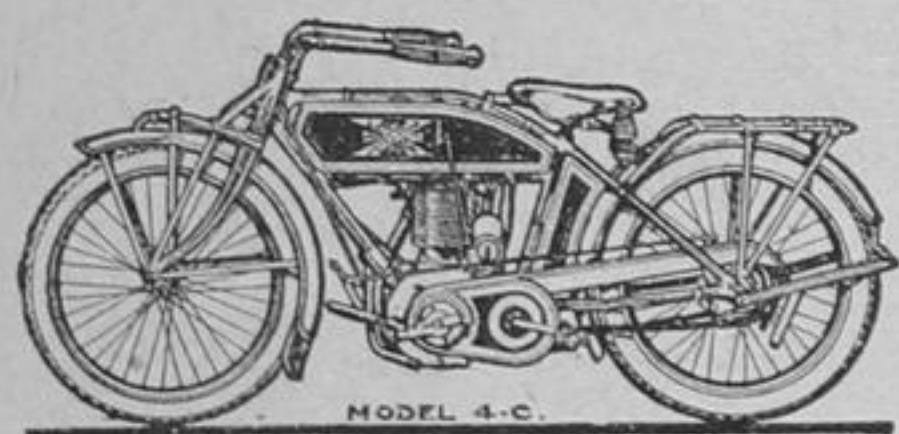

**L. CURTIS**

AGENT FOR

EXCELSIOR MOTOR CYCLES

Motor Repairing Done

TERMS GIVEN ON MOTOR CYCLES

**L. CURTIS**

RICHMOND HILL

**Sugar**

JUST NOW is a good time to put in your supply of Sugar as market reports indicate another advance in price, due to increased demand during the busy preserving season. We have a good supply of Extra Granulated on hand, and will give our customers the benefit as long as our supply lasts. We have also received a shipment of Pearl Granite Ware such as Preserving Kettles, Sauce Pans, Dish Pans, etc., which we will sell at close prices.

**G. Cowie & Co.**

**Concentration**

It is better to advertise intensively than extensively when the sum to be devoted to advertising is small. This means the regular use of The Liberal—fifty-two messages a year addressed to the same constituency of readers . . . . .

Intermittent or divided effort is not likely to be resultful. One full-powered blow is better than two half blows.

Concentration of appeal will do a work of conviction and persuasion that will surprise you when the year's returns are totalled up.

**A WORD TO THE PUBLIC**

There's advice for you in this little homily to advertisers; it is: Reward with a full—not divided—custom the merchant who steadfastly solicits your good-will. The more you strengthen the hands of the man who serves you, the better will be the service returned.

**Shop Where You are Invited to Shop**

ROSEHEATH POULTRY FARM, RICHMOND HILL, ONT.

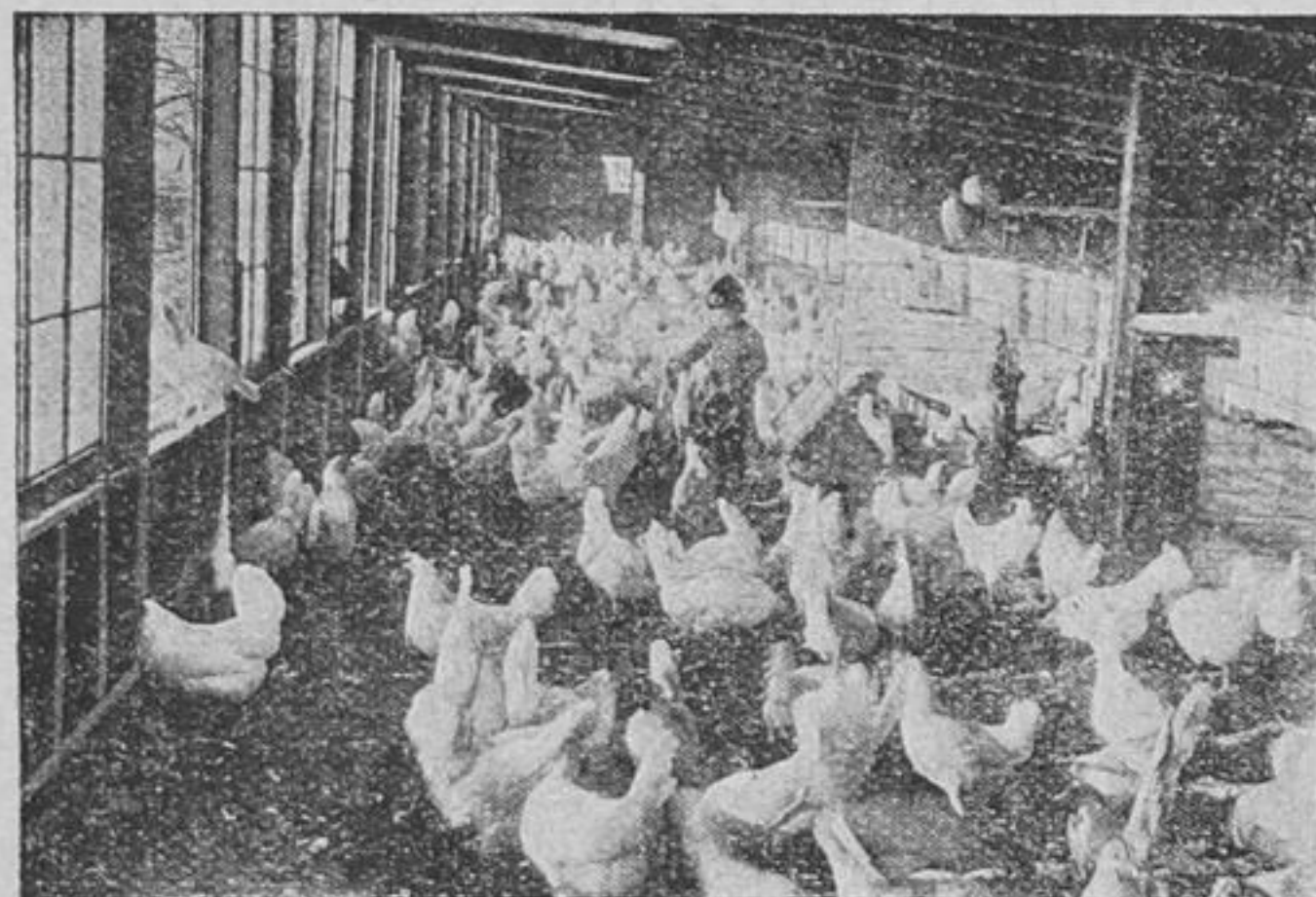

**S. C. White Leghorns**

**Annual Sale of Breeding Stock**

400 yearling and two-year-old Hens for sale, all from my noted heavy winter laying strain.

Also a few yearling males—a Bargain! All going at \$1 each.

**F. R. Oliver, Proprietor**

**BINDER TWINE**

? ! Harvest Time is Here ! ?

We have in stock

- Gilt Edge Twine..... 650 feet at 14½c.
- Gold Leaf Twine..... 600 feet at 12 c.
- Silver Leaf Twine..... 550 feet at 10¾c.
- Hay Forks..... 65c. to 75 c.
- Wooden Rakes..... each 25 c.
- Machine and Motor Oils from 35c. per gal. upwards.
- Oil Cans, Harvest Mitts, Mower and Binder Sections, Rope, etc.

—SATISFACTION GUARANTEED—

**Richmond Hill Hardware Co.**

Telephone 18 NORMAN BATTY, Manager

**STANDARD BANK OF CANADA**

HEAD OFFICE TORONTO

RICHMOND HILL BRANCH  
 L. E. HAND, Manager.

Branches also at Maple, Markham, Stouffville, Unionville and Locust Hill.

SECURITY for both principal and interest is the first essential of an investment; the ability to realize quickly the second. Judged by these standards, a deposit in the savings department of this Bank is an ideal form of investment.

**LOTS FOR SALE  
 Roseview Gardens**

The high class section of Richmond Hill, Baker Ave., now open, 66 feet wide, good drainage and splendid outlook, running from Markham Ave. to Roseview Ave. Lots 50x150 with ideal drainage. Only houses costing \$2500.00 and upward can be built on this Avenue, which insures you against depreciation by others building a cheap house beside you.

ROSEVIEW AVE.—Three good corner lots 50x140. Four small lots 42 ft. 6in. x140. Also some choice lots 50x150 facing south and backing up to the park.

RAILWAY LOTS—With siding already in. Power line passing right over front of each lot. Water supplied at 90 lbs. pressure and in quantity up to 100 gallons per minute at minimum cost.

RICHMOND HILL is going right ahead while other localities are at a standstill. There is no safer place in Canada to invest your money than right in Richmond Hill. It is estimated that there will be about forty acres of glass houses, devoted to growing flowers, at Richmond Hill in ten years. This will mean employment for hundreds of men.

HIGH SCHOOL, new 6 roomed Public School being built, good Churches, two Railways, Electric Light and Power at minimum cost, and an abundance of good water. Right on Yonge St. Good road and only eight miles from Toronto City limits.

For further particulars write or see

**W. J. LAWRENCE,**

94 ROSELAWN AVE.,  
 TORONTO,  
 or RICHMOND HILL

N.B.—Cut this advt. out and send it to your friends.

**500 Patterns**

Finest materials of the world's best looms, suited for fall and winter wear.

Every garment tailored to customer's measure.

**HOBBERLIN'S**

We are Sole Agents in this district.

**W. H. BASSETT**

**JOHN ELLIS**  
 PAINTER AND DECORATOR

HOUSE AND SIGN PAINTING  
 PAPERHANGING, GRAINING  
 GLAZING, KALSOMINING, Etc.

Residence—Richmond Hill  
 PHONE 29—R 2.

**RICHMOND HILL HARNESS SHOP**

IN CONNECTION WITH

**Trench's Carriage Works**

All grades of Team and Light Harness, Home Made or Factory.

Everything in the Harness Line.

Summer supply of Knee Rugs, Rubber Rugs, Whips and Blankets.

Repairing neatly and promptly done.

COME AND SEE US

**WM. TRENCH & SON**

RICHMOND HILL

**REAL ESTATE**

—AGENCY—

**J. H. SANDERSON, V. S.**  
 MANAGER

VILLAGE AND FARM PROPERTY  
 ALWAYS ON HAND.

**C. I. HINAS**

has opened a Laundry south of McDonald's Grocery Store in

Richmond Hill

He solicits a trial on work and guarantees satisfaction.

Send list of articles with each parcel giving residence and name in full.

Goods called for and delivered, if desired.

**W. HEWISON**

HOUSE PAINTER,

Glazier, Grainer and Paper-Hanger.

RESIDENCE, RICHMOND HILL

**F. J. WOODWARD**

GENERAL BLACKSMITH,

**New Gormley**

ALL BRANCHES OF THE TRADE STRICTLY ATTENDED TO.

SHOEING LAME AND INTERFERING HORSES A SPECIALTY

PATRONAGE SOLICITED AND SATISFACTION GUARANTEED

**F. J. WOODWARD.**